



SUMMER 2026

CRISP QUARTERLY

FROM THE CRISP STAFF

I am thrilled to join CRISP as the Senior Director of Strategic Initiatives. In this role, the focus is on advancing care continuum models by aligning key strategic work, programs and initiatives with the broader goals of the organization. By leveraging our unique position as an HIE, we aim to drive innovation and integrate actionable, high-impact and scalable frameworks. I look forward to partnering with everyone across the organization to deliver meaningful solutions for our patients and community.



**Alice Chan,
MS, MBA**

IN THIS ISSUE

- ▶ FROM THE CRISP STAFF
- ▶ HIGHLIGHTS
- ▶ WHAT'S NEW WITH CRISP
- ▶ CRISP IN ACTION
- ▶ RESOURCES

HIGHLIGHTS

2026 CRISP Participation Survey

We're excited to share that the 2026 CRISP Participation Survey is now available. This survey will take less than 10 minutes to complete and is an important opportunity for participants to share feedback that will help guide future products, initiatives, and communications.

We appreciate your time and thoughtful feedback. [Click here to fill out the survey!](#)



WHAT'S NEW WITH CRISP

ANNUAL SUMMIT RECAP

The Power of Personal Connections

The CRISP User Summit on Tuesday, May 19th, 2026, featured the presentation of the Patty Brown Award. This annual award recognizes an organization improving healthcare in Maryland through innovative collaboration and the deployment of practical IT solutions. This year, Hampden Health Solutions, an outpatient substance abuse facility in Baltimore, received the honor. In addition to providing excellent medical care, Hampden partnered with the University of Maryland Jacques Institute to expand on-site access to rapid STD, HIV, and Hep C testing and treatment. The foundation of this partnership was laid when Hampden's lead medical doctor, Dr. Cat Chamberlain, connected over coffee with a neighbor and friend, Dr. Spicyn, the medical director of HIV community health programs at Jacques. This personal connection started their institutions' partnership, which is now facilitating crucial HIV treatment for many Hampden's patients.



Hampden's story, captured in the [accompanying interview](#), illustrates how personal connections can foster impactful professional collaborations. It's this spirit of meaningful engagement that we hope inspired over 900 attendees at this year's Summit. Attendees not only enjoyed thoughtful presentations but more importantly, they left with actionable takeaways: potential new partnerships to explore, new tools or features to research, or new workflows to implement. We at CRISP are honored to provide a platform that empowers the Maryland healthcare community to share expertise and build connections.

CRISP CONNECTIVITY PROGRAM

Part of MD's Rural Health Transformation Program (RHTP)



The Maryland Rural Health Transformation Program is supported by the Centers for Medicare & Medicaid Services (CMS) of the U.S. Department of Health and Human Services (HHS) as part of a financial assistance award to the Maryland Department of Health totaling \$168,180,837.61 with 100 percent funded by CMS/HHS. The contents of this presentation are those of CRISP and do not necessarily represent the official views of, nor an endorsement, by CMS/HHS, or the U.S. Government.

Launching mid-June, CRISP is establishing the Rural Provider Connectivity and Optimization Program. The aim of the program is to increase adoption of HIE services across Rural MD by providing funding to offset the cost of building EHR interfaces to exchange data with CRISP. HIPAA-covered providers located in rural MD may be eligible for funding under this program. Interested individuals and organizations can [join our mailing list](#) to stay informed of all program announcements.

CLINICAL REPORTING

Clinical Reporting, our new application that delivers curated, dynamic reports and dashboards built on real-time clinical data, is now available through the CRISP Portal. Unlike claims-based reporting, Clinical Reporting draws from HIE clinical data sources including ADTs, laboratory results, demographic data, SDOH assessments, and shared patient panels – giving organizations a more complete, timely picture of their patient populations.

To access Clinical Reporting, users must have the feature provisioned. Please reach out to your HIE Administrator to add the necessary access.

Key Clinical Reporting Dashboard Features

- Interactive Power BI Dashboards
- Panel Demographic Reporting
- Hospital Revisit Reporting
- Multi-Source Clinical Data
- Flexible Filtering and Drill-Down



For more information about Clinical Reporting, view our [one pager](#) or [webpage](#).

EQIP OPEN ENROLLMENT

EQIP Episode Quality Improvement Program

The Episode Quality Improvement Program (EQIP) is a voluntary Advanced Alternative Payment Model (AAPM) for practitioners serving Maryland Medicare beneficiaries, using an episode-based, value-based payment approach. Participation in EQIP

provides an opportunity for incentive payments to physicians who improve the quality and reduce the cost of care for Maryland Medicare patients.

Starting **June 29th, 2026** open enrollment begins for Calendar Year 2027 (PY6). A Pre-Enrollment Form is **required** for any new participants to begin the application. Organizations must submit the pre-enrollment form by the close of business on **August 21st, 2026**.

[Complete the Pre-Enrollment Form](#)

[Join us on June 12th at 12:00 PM for our EQIP Open Enrollment Webinar to learn more.](#)

Organizations may also request an baseline episode volume report. Submit the completed [Episode Volume Report Template](#), to equip@crisphealth.org with the subject line: PY6 EQIP – NPI Episode Volume Report Request (Legal Name of Practice/Entity). For more information, visit our EQIP [webpage](#).

[Download the Episode Volume Report Template](#)

CRISP IN ACTION

DELIVERING OVERDOSE ALERTS INTO GBMC'S EHR WITH INWORKFLOW

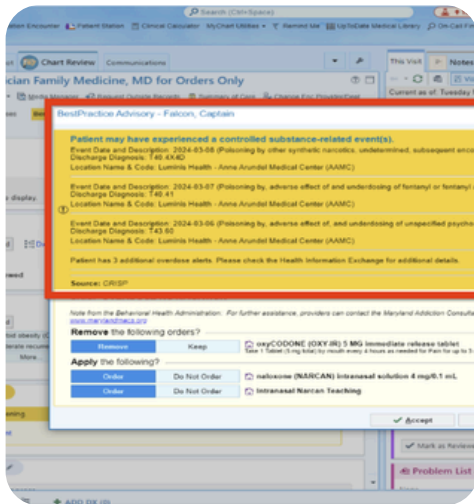

Greater Baltimore Medical Center (GBMC) is our most recent participant to use the InWorkflow overdose solution. When prescribing opiates in the emergency room, InWorkflow checks CRISP records to see if a patient had a relevant overdose-related alert. The system will flag any present alerts directly in GBMC's EHR. This functionality informs clinical decision-making and helps teams identify patients who may need an alternative intervention or additional support to the prescribed opiates. The solution delivered 37 alerts to GBMC staff in the last month, demonstrating real-world value of CRISP data at the point of care.

RESOURCES

[RESOURCE LIBRARY](#)

[WEBSITE](#)

[YOUTUBE](#)

[LINKEDIN](#)

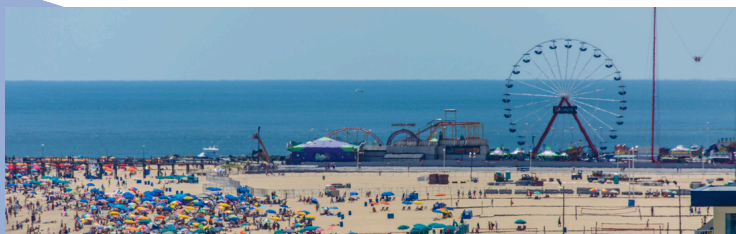

UPCOMING WEBINARS



CRISP Overview

July 02, 12:00 PM

Aug 06, 12:00 PM



Managing CRISP Accounts

July 09, 12:00 PM



Care Coordination Tools

July 16, 12:00 PM



EQIP Open Enrollment

June 12, 12:00 PM



Clinical Record

June 11, 12:00 PM

Aug 13, 12:00 PM