

WV PROJECT  
**ECHO**

**MEMORY HEALTH**

(FREQUENCY) (DAYS) (TIMES)

<b>Date</b>	<b>Topic</b>	<b>Presenter</b>
10/06/2020	Diseases Causing Dementia	--
11/03/2020	Person-Centered Care	--
12/01/2020	Signs & Symptoms and Assessment Tools	--
01/05/2021	Evaluation/Diagnosis in Primary Care	--
02/02/2021	Communication of Findings	--
03/02/2021	Routine Care Planning	--
04/06/2021	Referral and Specialty Testing	--
05/04/2021	Addressing Role & Needs of Caregivers	--
06/01/2021	Cognition and Comorbidities	--
07/06/2021	Behavioral & Psychological Symptoms	--
08/03/2021	Advanced Care Planning	--
09/07/2021	Coordination & Transitions of Care	--

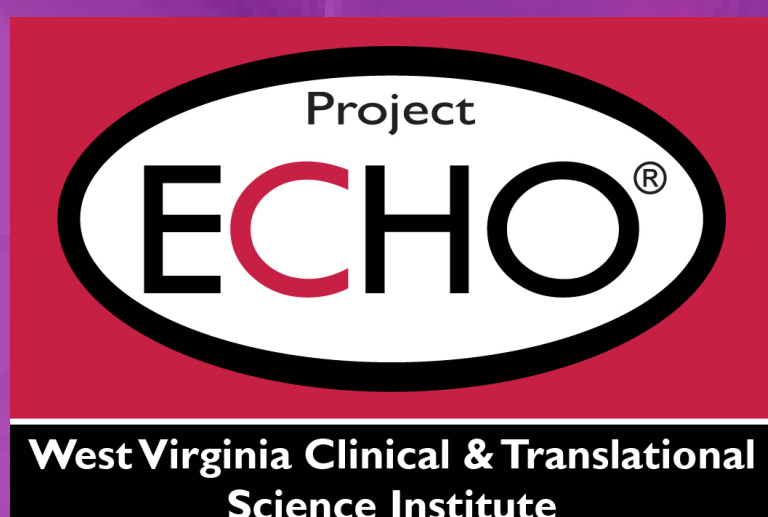

PARTNERING FOR BETTER HEALTH



[wvctsi.org/wvprojectecho](https://wvctsi.org/wvprojectecho)

Submit cases here: <https://idr.wvctsi.org/XXXX>

Let us know what topics you want to hear more about!

Kayetlyn Edinger: [kedinger@hsc.wvu.edu](mailto:kedinger@hsc.wvu.edu) | Mithra Mohtasham: [mm0175@hsc.wvu.edu](mailto:mm0175@hsc.wvu.edu)