



## 2024 - 2025 COMMUNITY IMPACT REPORT



August 2025

*Creating a Path to a Brighter Future*

Mental Health Counseling and Substance Use Treatment Services for  
Individuals and Families in Bend, Prineville, and Redmond, Oregon.

# A YEAR IN REVIEW

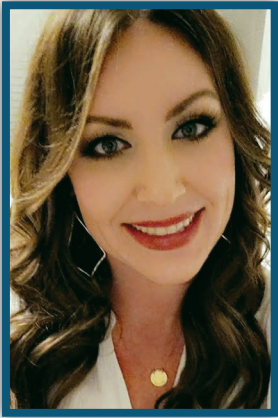

Dear Friends and Supporters,

As we reflect on the past year, I am filled with deep gratitude and pride in the work we've accomplished together at Rimrock Trails. Our mission, to improve the lives of individuals and families struggling with mental health and substance use, has never been more vital, and thanks to your unwavering support, we continue to make a profound impact across Central Oregon.

This year, we served over 1,182 individuals and provided over 19,000 behavioral health services. These numbers represent more than just data, they reflect stories of healing, resilience, and hope. They are the result of compassionate care, dedicated staff, and a community that believes in the power of recovery.

We are especially proud to operate the only youth residential co-occurring treatment facility east of the Cascade Mountains, a critical resource for adolescent boys and girls and families in our region. Our commitment to hiring individuals with lived experience in recovery and offering services that are welcoming, inclusive, and grounded in trauma-informed, harm-reduction principles, ensures that every person who walks through our doors is treated with dignity and respect.

This impact report is more than a summary of our achievements, it is a celebration of the collective effort that makes our work possible. Whether you are a donor, volunteer, partner, or advocate, your belief in our mission fuels our progress and inspires us to reach higher.

As we look ahead, we remain committed to expanding access, enhancing quality, and advocating for the behavioral health needs of our community. Together, we are building a future where every individual has the opportunity to thrive.

With heartfelt gratitude,

*Erica Fuller*, MA, LPC, CADC-III

Chief Executive Officer

*"In my role, we see many community members who have been negatively impacted by substance abuse and behavioral health issues. Having accessible programs like Rimrock Trails available for our community is of deep importance. Central Oregonians benefit from having strong, community-based programs like this in our backyards. We are grateful for the work Rimrock Trails does and appreciate their partnership in helping create a healthier community now and into the future."*

– Todd Shields, St. Charles Health System, VP Hospital Administrator, Madras & Prineville

## OUR STORY:

The Board of Directors, leadership team, and skilled healthcare professionals at Rimrock Trails are dedicated to helping create lasting positive change in the lives of individuals and families.

In 1990, Rimrock Trails was established as a nonprofit adolescent residential substance use treatment program at the Pioneer Memorial Hospital in Prineville.



In 1994, Rimrock Trails acquired property on 9th Street in Prineville, where the flagship program currently operates.



In 1998, Rimrock Trails constructed a second building on the property to house outpatient services, administrative offices, classrooms, gym, and weight room. That same year we opened outpatient counseling clinics in Bend and Redmond.



In 2019, Rimrock Trails expanded our outpatient counseling programs to include mental health counseling services for persons of all ages in our Bend, Redmond, and Prineville clinics.

Today, Rimrock Trails is a leader in the system of care for addressing mental health and substance use disorders for the most vulnerable children, teens, adults, and families in Central Oregon. We are one of the longest, standing behavioral healthcare providers in the region, and we are honored to serve our community.



# RIMROCK TRAILS TREATMENT PROGRAMS

Serving the Central Oregon Community for 35 years.

Founded over three decades ago, Rimrock Trails is a leading provider of professional counseling and substance use treatment services. Our mission is to improve the lives of those struggling with mental health and substance use by providing timely access to compassionate and effective behavioral healthcare. Rimrock Trails creates a foundation for healing, strengthens family connections, and offers hope for a brighter future.

Rimrock Trails' employees are dedicated to offering a comprehensive range of counseling services tailored to address diverse needs. Our specialized programs cater to individuals and families of all ages. Whether one is dealing with mental health issues, substance use concerns, or navigating difficult life transitions, our skilled clinicians are here to walk alongside our clients on their journey to wellness.

With multiple locations throughout beautiful Central Oregon, Rimrock Trails' specialty services include:

- ◆ Assessment and Evaluation
- ◆ Individual, Group, and Family Counseling
- ◆ Peer Support Services
- ◆ Outpatient Substance Use Treatment
- ◆ Adolescent Residential Co-Occurring Mental Health and Substance Use Treatment
- ◆ Telehealth Counseling



During 2024/2025 Rimrock Trails served 1,182 people and provided over 19,000 behavioral health services including:



**14,404**  
Individual & Family  
Counseling Sessions



**15,587**  
Outpatient  
Treatment Services



**3,645**  
Residential  
Treatment Services

*At Rimrock Trails, we remain committed to our mission of providing exceptional care and support to those struggling with mental health and substance use disorders. Our success is a testament to our team's dedication and hard work. We are excited about future opportunities to build on this momentum and continue to make a positive impact on the lives of those we serve.*

# OUR LOCATIONS

With the purchase of our Prineville Outpatient Clinic, Rimrock Trails is proud to now own all four of our locations across Central Oregon. This milestone marks a significant step in our growth and long-term sustainability, allowing us to invest more deeply in the communities we serve. Owning our facilities gives us the flexibility to expand services, enhance the client experience, and better meet the evolving behavioral health needs of individuals and families throughout the region.



Bend Outpatient Clinic



Redmond Outpatient Clinic



Prineville Outpatient Clinic



Adolescent Residential Treatment Program

# FUNDING & FINANCIAL OVERVIEW

## Expenses

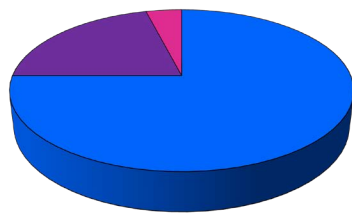

- Program - 75%
- Administration - 21%
- Fundraising - 4%

## Revenue

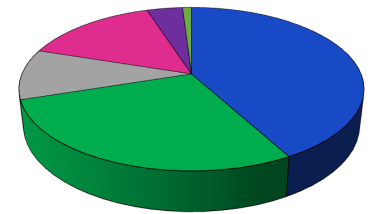

- Fees for Services (Medicaid) - 42%
- DHS/ODE Residential Contracts (Room and Board & Food Services) - 28%
- Foundations and Grants - 10%
- Fees for Services (Commercial Insurance/Self Pay) - 15%
- Individual and Business Donations - 4%
- Other - 1%

# THE KIEFER MAGICAL LEGACY FUND



Kiefer was the light of our lives; a beloved son, brother, and friend. In the last few years of his life, he suffered from debilitating anxiety, which led to clinical depression. We knew he suffered, but we thought his struggles were normal as he coped with a complicated world, searched for meaningful employment, and tried to build stronger connections with others.

As a local hometown boy, Kiefer grew up in Redmond, Oregon, and attended Redmond High School. He later went on to graduate from the University of Oregon with a bachelor's degree in economics. He had a close-knit group of friends and a loving family, but none of us ever imagined that the depth of his struggles would lead him to take his life at the age of 26. A decision that devastated and shattered our family.

The sorrow we experienced at the death of Kiefer is inexplicable. Through our pain, our family decided to turn our grief into a purposeful action by partnering with Rimrock Trails to launch the Kiefer Magical Legacy Fund. The fund supports the Rimrock Trails Client Financial Support Fund and the Kiefer Leutschaft Memorial Scholarship.

Our nation is currently facing a mental health crisis, and we believe that it is our responsibility to raise awareness about mental health issues and help those in need. Rimrock Trails has been doing incredible work in the

community, and we have personally witnessed the positive impact they have had on people's lives. We chose to join forces with Rimrock Trails to promote mental health wellness and encourage more people to seek care. Last year the Kiefer Magical Legacy Fund raised nearly \$60,000. We hope that through the Kiefer Magical Legacy Fund, we can make a positive difference in the lives of those struggling with mental health issues.

In addition to supporting the Rimrock Trails Client Financial Support Fund, we are pleased to announce that the Kiefer Magical Legacy Fund awarded a one-time \$1,000 Kiefer Leutschaft Memorial Scholarship to two deserving high school seniors in Crook County and Redmond High Schools. Seniors Addison Robison from Redmond High School and Natalie Crass from Crook County High School were each awarded scholarships to pursue studies in psychology-related fields.

**Julie Leutschaft, Rimrock Trails Redmond Community Engagement Team Member and Chairperson of the Kiefer Magical Birthday Bash Planning Committee**



*"As a longtime supporter and board member of Rimrock Trails Treatment Services, I've had the privilege of witnessing firsthand the remarkable impact this organization has on individuals and families throughout Central Oregon. My connection to Rimrock Trails runs deep. Not only have I served on the board since 2015, but my late husband was also a proud board member before me. Our family remains steadfast in our commitment to Rimrock Trails mission. I also serve on the planning committee for the Kiefer's Magical Legacy Fund, it's just one example of how Rimrock Trails extends its impact far beyond treatment, supporting the spirit, growth, and well-being of our youth in meaningful ways. Over the years, I've seen the Rimrock Trails team pour countless hours, compassion, and expertise into helping individuals struggling with mental health and substance use challenges. Their dedication, professionalism, and unwavering heart for the community continue to inspire me. Rimrock Trails doesn't just change lives, they help save them. I am proud to stand beside Rimrock Trails as they expand their reach and deepen their impact in the lives of so many."*

- Monica Elsom, Owner, Leading Independent Insurance Agencies, Central Oregon & Coastal Oregon, Board Member since 2015 | Kiefer's Magical Legacy Fund Committee Member

# 2024/2025 FISCAL YEAR DONORS

Many of the clients served at Rimrock Trails are classified as low-income with limited or no insurance covering the full cost of treatment. Therefore, Rimrock Trails relies on support from the community to continue offering uncompromised services for those most in need. When you partner with Rimrock Trails in our mission, you are investing in a vision of healing, connection, and hope for the Central Oregon community.

## INDIVIDUALS

Anonymous Donations  
Craig and Barbara Achatz  
Robert and Patti Adair  
Amber Alexander  
Linda Anderson  
Kristina Andrews  
Karen Angell  
Townsend Angell  
Turner and Alison Angell  
Colton Ansberry  
Tom and Julia Ansberry  
Anne Bahn  
Dee Baker  
Fred and Debbie Baldwin  
Anmol Ballin  
Diana Barker  
Christina Barnes  
Emily Bayer  
Merith Beach  
Shawn Benson  
Lionel Berthoin  
H. Leon and Marge Biggers  
Claudine Birgy  
Michael Bishop  
Aaron and Dana Bloch  
Alec Boehnlein  
Emilie Bonney  
Steven and Angela Boothroyd  
Steven and Dianna Brauchler  
Mary Anne Brightwell  
Larry Brody  
David and Rhonda Buck  
Makayla Capon  
Renee Carver  
Donald and Heidi Castleman  
Whitney Castleman  
Priti Chitale  
Leigh Church  
Scott and Kelly Cloud  
Jay and Marianne Coalson  
Dawn Cofer  
Margery Connor  
Brandon and Mercedes Cook-Bostick  
Aaron Cooper  
Brandon Cooper  
Scott and Laura Cooper  
Pat Corcoran  
Seth and Susan Crawford  
Brian and Kristin Cronn  
Jerry and Jill Cummings  
Ana Day  
Dylan De La housaye  
Tony and Kathryn DeBone  
Tim and Lydia DeRoss  
Branegan Dixon  
Spencer Dorricott  
Chris and Tara Doty  
Matthew Drever  
Jim and Sally Duff  
John and Michelle Duff  
Carl and Marlee Dutli  
Brianna Edmunson  
Paul and Janice Elbeck  
Maury and Debbie Ellefson  
Deanna Elsom

Monica Elsom  
James and Christine Engle  
Matt Eriksen Bamrud  
Amanda Felton  
Mike and Jill Ferber  
Carlee Finley  
Shelby Fisher  
Andrew and Emily Fitch  
Anne Flanagan  
Holly Fleischer  
Isabel Fleischer  
Mark Foster  
Matthew and Penny Free  
Rick and Nancy French  
Kyle and Marianna Frisinger  
Erica Fuller  
Ron Gallinat  
Laura Garcia  
Maria Gattety  
Larry and Leslie Gerke  
Anand Gopalan  
Truman and Hannah Grandey  
Bob and Peggy Gregg  
Sharon Gueck  
Ron Hagen  
Juli Stonelake Hamdan  
Justy Haney  
Edward and Kathy Hark  
Spencer and Jenny Harold  
Jim and Kathy Hayward  
Susie Helfer  
Dawson Herlock  
Ella Hickcox  
Derek Hill  
Shelley Hinton  
Carolyn Hodge  
MaryJo Hofstetter  
Austin Holian  
Bryan and Courteney Holland  
Travis and Erika Holmes  
Kristin Homan  
Barbara Lee Hoppes  
Karmen Horat  
Christine Horne  
Beth and Emma Hovland Ross  
Craig and Bobbi Hunt  
Neal and Jodie Hueske  
Jerilyn Hunt  
Suzanne Jackson  
Nina Jaimes  
Tom and Marlise Jay  
Brett and Dawn Johnson  
Bruce and Carolyn Johnson  
Jaima Johnson  
Wayne and Molly Kee  
Karyn Kell  
Brett and Jenny Kelly  
Ben Kelso  
Joel Kent  
Jerry and Janet Kilgore  
Janet Kimball  
Bill and Val Kinsella  
Trevor Kostan  
Kore Koubourlis  
Paige Kronemann  
Catherine Kuehn  
Sam Lambert

Jeff and Julie Larkin  
Marty and Caitlin Leunen  
Brian and Julie Leutschaft  
Colin and Kaylee Leutschaft  
Sharon Leutschaft  
Melissa Levesque  
Jerod and Keri Lopez  
Tony and Barbara Lutz  
Gary Martin  
Rosa Martin  
Gabriel Matney  
Luke Maxwell  
Deborah McCaollough  
Amy McElroy  
Todd and Jane McGuire  
Sean McLaughlin  
Dorothy McMenamy  
Wendi McMurchie  
Ranotta McNair  
Beatriz Millare  
Brian and Kelli Mitchell  
Joanne Mitchell  
Lexie Mobley  
Monica Moorjani  
Robby Moot  
Jonathan Morgan  
Patrick Morgan  
Dana Mosley  
Kris Mulvihill  
Meredith Murphy  
Michael and Jan Murphy  
Chari Nagel  
John and Lisa Nielsen  
Rick and Susan Nissen  
Danielle Nogosek  
Parrline Norton  
Gary O'Connell  
Liz O'Connor  
Conner and Elyssa Olsen  
Bob and Jessica Olson  
Paula O'Shea  
Susie Yancey Pape  
Charles and Michelle Pappalardo  
Timothy and Marci Park  
Tony and Jamie Parsley  
Grant and Debra Patterson  
Bonnie Pearce  
Hai and Hope Pearson  
Janea Peoples  
Brad and Jenny Pence  
Sean and Teri Peterson  
Tom and Belinda Pilcher  
Scott Plumb  
Lilia Ponce  
Veronica Popejoy  
Pat Porter  
Rachel Porter  
Kelsey Powers  
Amy Prince  
Brittany Quyn  
Adam and Lynn Rauch  
Gloria Rice  
Chris and Libby Richie  
Dirk Rietveld  
Cassie Ringnberg  
Adam Rodakowski  
Andy and Stacia Rodby

Paul and Kathy Rodby  
Frank and Darleen Rodgers  
Blaine and Laura Ross  
Catie Ross  
Doug Ross  
Jane Ross  
Michael Ross  
Stephanie Salitsky  
Candice Samano  
Lisa Samsel  
Eric Sande  
Benjamin Sanders  
Jon Sanzone  
Ayden Satterlee  
Lara Schaefer  
Larry and Dianna Scheffler  
Stacy and Monica Schulz  
Riley Joan Sheehan  
Susan Simonsen  
Tracey Simpson Lundin  
Brandy Snider  
Andrew Song  
Kenneth and Kathleen Southwick  
Eric and Kerry Spinney  
Dave Sole  
Joie Stephens  
Steven and Johnita Callan  
Tim Stevens  
Jo Anne Sutherland  
James Swearain  
Aaron Tanler  
Sarah Thom  
Jamie Thomas  
Kristine Thomas  
Vince Thomas  
Becky Thompson  
Randy and Michelle Tilley  
Lorraine Tognoli  
Bryan and Leslie Toll  
Debbie Toolan  
Christopher Torgeson  
Elizabeth Tovey  
Tam Truong  
Brenda Turner  
Lori Tuttle  
Traci Utterback  
Adam Vance  
Molly Volkman  
Jody Walch  
Cameron Waner  
Elizabeth Warriner  
Lawrence and Carol Weberg  
Josh and Jenny Werner  
Penny Whippis  
Kevin and Angelique White  
Sarah Whitmer  
Maria S Whitrock  
Roger Williams Thomas  
Jasper Williams  
Tafflyn William-Thomas  
Dan and Amber Wilson  
Mike and Kathleen Wilson  
Amanda Windlinx  
Matt and Lori Wittmer  
Patrick Worthing  
Cliff and Michelle Wright  
Norma Wright

Gregory Wurtz  
Dan and Jeri Young  
Hongruo Yun  
Joe and Megan Zampko

## BUSINESSES

Abby's Legendary Pizza  
AccuAir Inc  
Akeny Vineyard  
Alliance Professionals, LLP  
AMB Group, LLC  
American Family Insurance  
AmeriTitle  
Andale Street Tacos  
Anthony's Restaurants  
Apple  
Approachment Wines  
ArsenalBio  
Axis Salon  
BASX Solutions  
Bayberry Lane  
Bend Photo Lounge  
Bennington Sunriver Vacations  
Beyond the Vine  
Bigfoot Beverages  
Bigfoot Equipment Rental and Supply  
Boss Mortgage  
Brand 44 N  
Brasada Ranch  
Brenda Turner Consulting, LLC  
Brooks Wines  
Burger Love Food Truck  
Callan Accounting Services  
Cascade Business News  
Churchill Mortgage  
Claire's  
Coldwell Banker Sun Country  
Cove Palisades Resort  
AA Records Review  
Deschutes County Title  
Deschutes Gift Baskets  
Desert Sky Real Estate, LLC  
Diana Barker of Windermere Central Oregon  
E Bar Grill  
Eagle Crest Golf Course  
Edge Salon  
Edward Jones Office of Michael Bishop  
Edward Jones Office of Chris Richie  
Edward Jones Office of Josh Werner  
Evergreen Clothing  
Faith Hope and Charity  
Feast Food Company  
Fin & Fire  
First American Title  
First Interstate Bank  
Fitch and Neary PC  
Food Fellas  
Fred Hodecker, Inc  
Fred Meyer Rewards Program  
General Duffy's Waterhole  
Grocery Outlet  
Hayden Homes  
Hardenbrook Hardwoods

# THANK YOU TO OUR SUPPORTERS

Hewlett Packard Enterprise  
 High Desert Florals  
 Highland Family Dental  
 Ida's Cupcake Cafe  
 IDEA Interiors  
 Indian Head Casino  
 J Lea Fluid Artwork  
 Jeff Larkin Realty  
 JT Plumbing  
 Juniper Golf Course  
 Juniper Preserve  
 Justy's Specialty Foods and Catering  
 Kirby Nagelhout Construction CO  
 Larkin Valley Ranch  
 Les Schwab Tire Centers  
 Lieberman Group, Inc  
 Lindsey Land & Tree, LLC  
 Local Paws  
 Locanda Le Piazze Boutique Hotel  
 Lynch Murphy McLane, LLP  
 Madeline's Grill  
 Market of Choice, INC  
 Martin Excavation & Trucking Inc  
 Maryhill Winery  
 Mazatlan's Authentic Cuisine  
 McDonald's of Central Oregon  
 McMenamins  
 Meadow Lakes Golf Course  
 MidOregon Credit Union  
 MidOregon Personnel  
 MidState Fertilizer  
 Midstate Power Sports  
 Mountain Air Trampoline Park  
 Mt. Bachelor Ski Resort  
 N the Zone Ink  
 Newport Market  
 Noi Thai Cuisine  
 Oishi  
 Oliver Lemons  
 OnPoint Community Credit Union  
 Oregon Shakespeare Festival  
 Oregon State University  
 PacificSource  
 Pape Machinery  
 Parker Blake Design  
 Pfizer Inc.  
 Phil's Ace Hardware  
 Polar Bear Gas and Wash  
 Portland Private Wealth Management  
 Press Pros @ The Printing Post  
 Prineville Athletic Club  
 Prineville Insurance  
 Prineville Men's Wear  
 Prineville Presbyterian Church  
 Priority Diesel Performance LLC  
 Rapa Nui Tike Bar  
 Ray's Food Place  
 Rebound Physical Therapy  
 Red Road Pizza Cart  
 Redefined Beauty  
 Redmond Athletic Club  
 REVOLVR Menswear  
 Shred Town Food Truck  
 Slater Chiropractic  
 St. Charles Health System  
 Step and Spine Physical Therapy  
 Stoller Wine Bar  
 Stryker  
 Studio Jay  
 Summit Bank  
 Superior Sanitation  
 Tanler Auctions

Taylor Northwest, LLC  
 Tetherow Golf Course  
 Thai O Restaurant  
 The Brick House  
 The Coffee Depot  
 The Hospice House of Redmond  
 The Old Mill District  
 The Patio Taphouse  
 The Posie Shoppe  
 The Premier Pickleball Club  
 The Pump House  
 The Twisted Peach Mobile Cocktail Bar  
 Tim Park Photography  
 Wags and Purrs  
 Whiskey Darlin  
 Widgi Creek Golf Club  
 Wilco  
 Wild Catch Food Truck  
 Wild Ride Brewing  
 Willamette Valley Vineyard  
 Wittmer Construction  
 Zydeco Kitchen and Cocktails

## FOUNDATIONS

Adam & Lynn Rauch Charitable Foundation  
 Intel Foundation  
 Oregon Community Foundation  
 Roundhouse Foundation  
 Windermere Foundation

## FUNDS & TRUSTS

Hoppes Spousal Trust  
 Hunter Holmes Memorial Fund  
 Kiefer's Magical Legacy Fund  
 PayPal Giving Fund  
 St. Martin De Porres Trust  
 Steven and Johnita Callan Charitable Trust  
 The Blackbaud Giving Fund

## ORGANIZATIONS

Connect Central Oregon  
 Countryfied  
 Daughters of the Revolution Bend Chapter  
 Farmers Cooperative  
 Friday's Quilters  
 Greater Oregon Behavioral Health, Inc  
 High Desert Museum  
 Kiwanis Club of Redmond Foundation  
 Our Savior's Lutheran Church  
 Oregon Health Authority  
 Reliance eHealth Collaborative  
 Trinity Lutheran School Key Club

## IN HONOR & MEMORY OF

Bonnie Burgess  
 Lindsey Chochola  
 Travis Geddes  
 Mary Kelly  
 Kiefer Leutschaft  
 Christopher Rietveld

## ON BEHALF OF

The Leutschaft Family  
 Michael Ross  
 Amber Wilson

## OUR HERO OF HOPE SUPPORTERS



*"As long-time Redmond residents and proud supporters of Rimrock Trails, we've seen firsthand the impact their compassionate care has on individuals and families in our community. Their locally rooted approach to mental health and substance use treatment is not only life-changing, but also vital to building a healthier, more resilient Central Oregon community."*

**-Matt Wittmer of Wittmer Construction & Lana Wittmer of Jeff Larkin Realty & Rimrock Trails Redmond Community Engagement Team Member**





PRSR STD  
U.S. POSTAGE  
**PAID**  
BEND, OR  
PERMIT NO. 11

1333 NW 9<sup>th</sup> Street  
Prineville, OR 97754

## 2024 / 2025

### Community Impact Report

Are you following us on Facebook and Instagram? Do you receive our quarterly digital newsletter? If not, be sure to sign-up on our website at

[www.rimrocktrails.org](http://www.rimrocktrails.org)



## A Heartfelt Thank You to Our Board of Directors and Community Engagement Teams

*We would like to extend our sincerest appreciation and gratitude to the dedicated members of our Board of Directors and Community Engagement Teams. Their unwavering commitment and invaluable guidance have been instrumental in our organization's success and impact.*

### BOARD OF DIRECTORS

Carl Dutli, *President*

Monica Elsom, *Vice President*

Ron Gallinat, *Secretary/Treasurer*

Henry Hartley

Jeff Larkin

Mike McCabe

Debra Patterson

Scott Plumb

### REDMOND COMMUNITY ENGAGEMENT TEAM

Jill Cummings

John Duff

Laura Garcia

Julie Leutschaft

Amber Wilson

Lana Wittmer

### PRINEVILLE COMMUNITY ENGAGEMENT TEAM

Shelby Fisher

Morgan Jorgenson

Ramona McCallister

Jeannie Penney-Coyle

Lynn Vigil

### BEND COMMUNITY ENGAGEMENT TEAM

Seana Ash

Susanne Frilot

Scott Plumb

**Bend Counseling Clinic**  
548 SW 13th St.  
Bend, OR 97702  
(541) 388-8459

**Redmond Counseling Clinic**  
215 SW 7th Street  
Redmond, OR 97756  
(541) 388-8459

**Prineville Counseling Clinic**  
200 SE Combs Flat Rd  
Prineville, OR 97754  
(541) 388-8459

**Prineville Youth Residential Program**  
1333 NW 9th Street  
Prineville, OR 97754  
458-207-6443