

FOR LEASE

# 1991 US ROUTE 30

MONTGOMERY, IL

RETAIL

NEW RENT



## PROPERTY INFO

**PREMISES:** 4,148 SF DRIVE-THRU BUILDING ON A 1.27 ACRE SITE

**ANNUAL RENT:** \$19.00 PSF NET

**FEATURES:**

- + SURROUNDING TENANTS: WALMART SUPERCENTER, WALGREENS, STARBUCKS, ALDI AND AT&T
- + SOUTHEAST CORNER OF ORCHARD RD. AND ROUTE 30
- + HEAVY DAYTIME EMPLOYMENT

### 5 Mile Demographics

Population	178,029
Daytime Population	142,803
Avg. HH Income	\$86,954

Source: Nielsen



FOR LEASE

# 1991 US ROUTE 30

MONTGOMERY, IL

RETAIL

NEW RENT



## AREA MAP

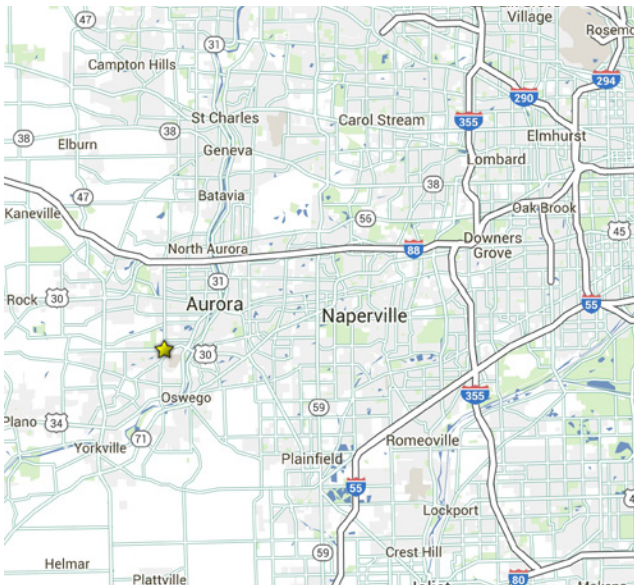

## FLOOR PLAN

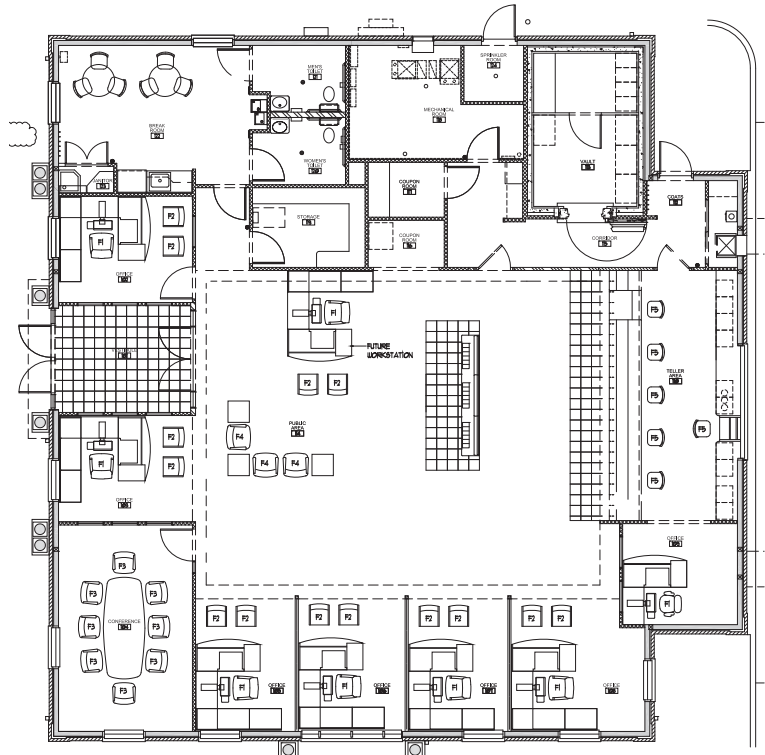

## CONTACT US

**Kim McGuire**

Senior Vice President  
+1 312 935 1974  
kim.mcguire@cbre.com

© 2019 CBRE, Inc. This information has been obtained from sources believed reliable. We have not verified it and make no guarantee, warranty or representation about it. Any projections, opinions, assumptions or estimates used are for example only and do not represent the current or future performance of the property. You and your advisors should conduct a careful, independent investigation of the property to determine to your satisfaction the suitability of the property for your needs. Photos herein are the property of their respective owners and use of these images without the express written consent of the owner is prohibited. CBRE and the CBRE logo are service marks of CBRE, Inc. and/or its affiliated or related companies in the United States and other countries. All other marks displayed on this document are the property of their respective owners.