



"A Innovative way Lip Liner and Eye Liner TRAINING"

LIP AND EYE LINER TRAINING
ONSITE

ABOUT THE ONSITE COURSE

Course Contents:

- 2 or 3 Day Small Group Classes
- Class includes Theory , Hands on and Live Model Practicals
- Certification of Completion
- Sterilization & Sanitation Certificate
- Free Refresher Courses
- plus more....



**FRANCIS MED SPA & PMU
ACADEMY , LLC**
**By the Queen of Microblading
Kay Francis**

www.queenofbrow.net
queenofmicrblading@gmail.com
1833-MY-BROWS
404-475-2633

This course represents all my learnings Lip and Eye Liner PMU treatment, from my own personal hands on experience, extensive studies of the world's best Lip & Eye Liner PMU practitioners , to my own discoveries during the countless hours doing this procedure .. I'm passionate about my profession and I'm excited to share with you the acquired skills I have learned about Lip and Eye Liner PMU treatment. . These skills will be life changing for your clients boosting their confidence and life changing for yourself boosting your income.

~Queen Kay ~



This training is intended for students that lack experience with the Eye and Lip Liner PMU treatment or for the experienced student that wants to learn this intensive method.

Interactively learn about the Eye and Lip Liner PMU, with step-by-step instructions on how to prepare to perform the semi-permanent procedure by way of a Eye and Lip Liner PMU. You will be walked through this course with detailed clear and direct instructions, manuals and noted key-points regarding the setup, pen setup, theory and more.



"I have enjoyed teaching students for over 5 years now. The 3 day classes are amazing. I love to meet with my students. I am a very interpersonal person and enjoy engaging with my students. I practice patience with all of my students. I was once a student I just provide the support that I know will be needed when starting."

~Kay Francis~



What will you learn?

In this course, you can learn the art of winged eyeliner and lip liner technique by utilising a permanent makeup machine and needles.

This course will prepare you to design, shape, and implant semi-permanent colour to resemble a crispy winged eyeliner and lip liner look for your clients.



Lip Liner



Eye Liner

CLASS TYPE

Private one on one Eye and Lip Liner PMU Training Class : **\$1,299**

2-Day Intensive Eye and Lip Liner PMU Training Class: **\$1,299**

3-Day Intensive Eye and Lip Liner PMU Training Class: **\$1,299**

ALL CLASSES INCLUDE: Eye and Lip Liner PMU Training kits | Eye and Lip Liner PMU training manual included
Marketing module "To show how to gain clientele" Live model training
Free refresher courses
Sterilization & Sanitation Certification
Certification of completion
Live model training
Small group classes

REQUIREMENTS No experience or prior training is required in order to participate in this course. The course is a beginner course designed to introduce you Eye and Lip Liner PMU. As a student it is your responsibility to research your own state or city regulations for Eye and Lip Liner PMU practitioner. Must be at least 18 yrs. of age to take the course.

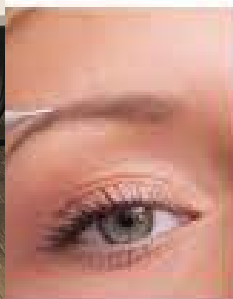

NEW OFFERS

\$1,299 Atlanta Eye and Lip Liner PMU Training

Taught by an Experienced Clinical Health Care Provider

Our intensive beginners Eye and Lip Liner PMU Training course requires a nonrefundable deposit of \$799 upon booking. Deposit comes out of the full cost of the course, remaining balance due prior to class or the day of class. We do require a deposit to hold any course seats. ALL bookings are made directly via our site or by requesting an invoice. Classes are small for hands on learning. Once class is full, bookings close.

Sign up today and begin to learn a new and in-demand skill that will further your career!

404-475-2633

WWW.QUEENOFBROWS.NET

YOUR **FREE** COMPLIMENTARY LIP AND EYE LINER PMU STARTER KIT

Everything you need for your first 5-10 clients.

The kit includes: • Training Manual/Workbook • Shading Machine Pen • Lip and Eye Liner Color Pigments (2) Needles (1 Boxes) After Care Ointment • Release and after care form •





Class Curriculum

- Sterilization and Sanitation Procedures and Protocol
- Lesson On Infection and Blood-Borne Pathogens
- Cross Contamination, Intro, and Safety
- Protocol for Micropigmentation Procedures
- The Art and Science of Micropigmentation
- Technical Application* of Permanent Cosmetic Makeup
- Colour Theory, Skin Undertones, Anatomy, Skin Contraindications
- Needle Configuration, Techniques
- Morphology and Design, Skin Stretching Techniques, Pre- and Post-Procedure Care
- Makeup Artistry with Symmetry
- Successful Marketing Strategies
- Live Model Practice

TECHNICAL APPLICATION* ON:

- Eye and Lip Tattoo Applications: Machine Application
- Color Techniques for a Natural Eye and Lip Liner
- Lip and Eye Styling, and Customizing
- Facial Morphology and the Golden Mean
- Anesthesia Application and Needles Theory
- Consultation, Documentation, and Medical Records
- Marketing and Social Media Strategies

Live Model Practical



In our All inclusive classes We do offer Live Model Training. We REQUEST that all students bring their own models. The procedure is supervised by a licensed Instructor . If students are unable to bring their own model , for the live practical, a model can be provided for an additional cost of \$100. (* Rates may vary) If students REQUEST a model please allow 5 business days to arrange and schedule a model for ALL student practicals.

Clinical **supervision** is a formal process of professional support for students who are currently enrolled and will be obtaining their certification in Permanent makeup (PMU). **Hands on Experience** aims to help **students** to develop **in** both their professional competence and confidence thereby ensuring safety, proper sterilization and appropriate application when performing a PMU procedure.

Our practical exams or hands-on experience are designed to make sure that **students are** ready to perform the procedure properly . Students will perform the procedure that will and must be under the supervision of a PMU Instructor and licensed PMU technician .

Live Model Practical



What exactly **do students do** in **practicals and simulation labs**?

The answer , in short, is that they put into practice everything they've learned in class during a simulation lab which consists of practicing first on artificial skin and mannequins. After students have successfully passed the simulation lab they will then be prompted to work on a live person during the live practical.



How Does Financing Work



In-House Financing is an option , however , students must complete the In - House Financing registration prior to attending class. With in-house financing this allows the student to immediately enroll in class without paying the full tuition upfront. Students are required to put down a small amount and finance the remaining balance. Students have up to 12 months to pay their remaining tuition balance.

(Contact the Academy for additional details 404-475-2634)

If In-House Financing registration has not been completed within 3 business days prior to the class start date students will be required to pay remaining tuition IN FULL.

All students that have NOT completed In-House Financing that elect to do so on the start day of class will incur \$250. This \$250 administration fee must be paid at the time of class and MAY NOT be added to the financed balance. To avoid this fee it's important to complete In- House Finance registration 3 days prior to the class start dates. If students are unable to pay the \$250 administration fee, classes may be subjected to rescheduling. All DEPOSITS ARE 100% NON REFUNDABLE .

If a student desires to participate in financing options they should contact the school to begin registration. No credit check is required.

404-475-2633