God of grace and God of glory

The Hymnal 1982, #**594**

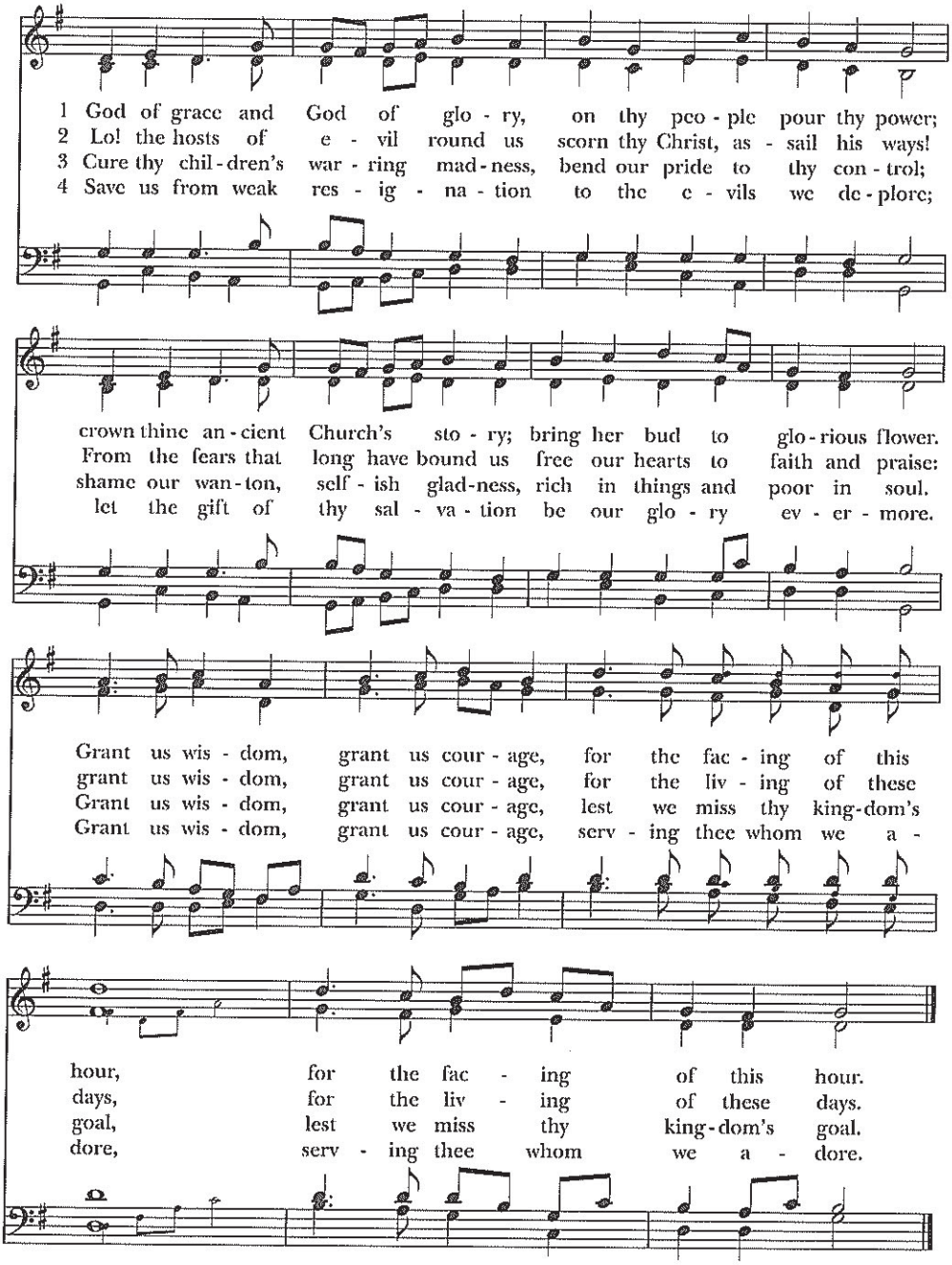

Words: Harry Emerson Fosdick (1878-1969), alt. By permission of the author. Music: *Cwm Rhondda*, John Hughes (1873-1932).

1 God of grace and God of glory,
on thy people pour thy power;
crown thine ancient Church's story;
bring her bud to glorious flower.

Grant us wisdom, grant us courage,
for the facing of this hour.

2 Lo! the hosts of evil round us
scorn thy Christ, assail his ways!
From the fears that long have bound us
free our hearts to faith and praise:
grant us wisdom, grant us courage
for the living of these days.

3 Cure thy children's warring madness,
bend our pride to thy control;
shame our wanton, selfish gladness,
rich in things and poor in soul.
Grant us wisdom, grant us courage,
lest we miss thy kingdom's goal.

4 Save us from weak resignation
to the evils we deplore;
let the gift of thy salvation
be our glory evermore.
Grant us wisdom, grant us courage,
serving thee whom we adore.

God of grace and God of glory, #594 from *The Hymnal 1982* — Words: Harry Emerson Fosdick (1878-1969), alt. By permission of the author. Music: *Cwm Rhondda*, John Hughes (1873-1932).

Spirit divine, attend our prayers

The Hymnal 1982, #**509**

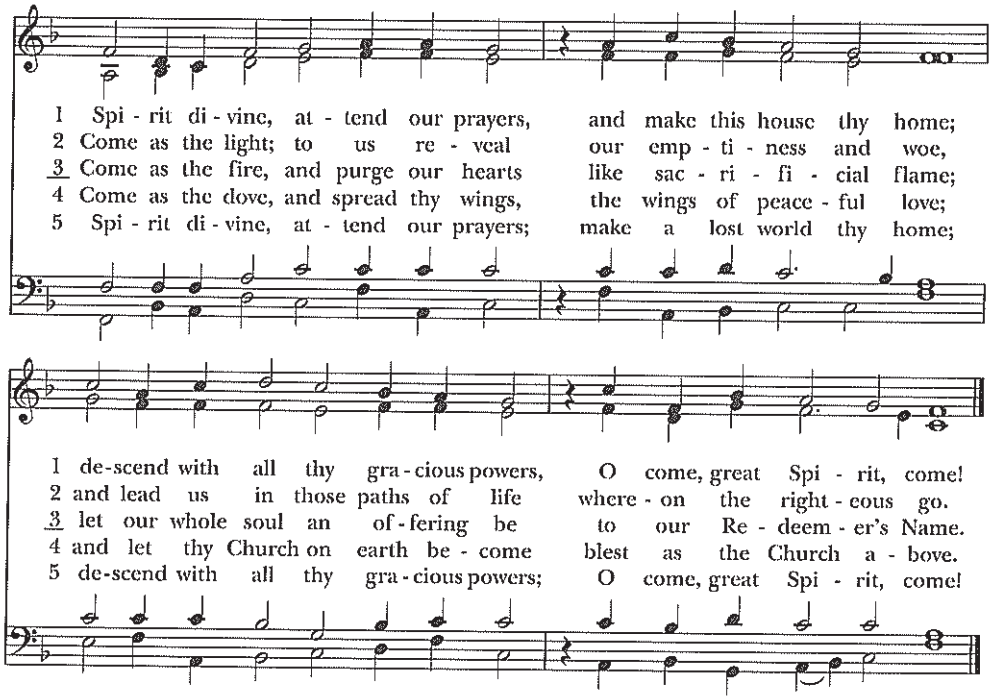

Words: Andrew Reed (1787-1862). Music: *Nun danket all und bringet Ehr*, melody att. Johann Cruger (1598-1662).

1 Spirit divine, attend our prayers,
and make this house thy home;
descend with all thy gracious powers,
O come, great Spirit, come!

2 Come as the light; to us reveal
our emptiness and woe,
and lead us in those paths of life
whereon the righteous go.

3 Come as the fire, and purge our hearts
like sacrificial flame;
let our whole soul an offering be
to our Redeemer's Name.

4 Come as the dove, and spread thy wings,
the wings of peaceful love;
and let thy Church on earth become
blest as the Church above.

5 Spirit divine, attend our prayers;

make a lost world thy home;
descend with all thy gracious powers;
O come, great Spirit, come!

Spirit divine, attend our prayers, #509 from *The Hymnal 1982* — Words: Andrew Reed (1787-1862). Music: *Nun danket all und bringet Ehr*, melody att. Johann Cruger (1598-1662).

From all that dwell below the skies

The Hymnal 1982, #**380**

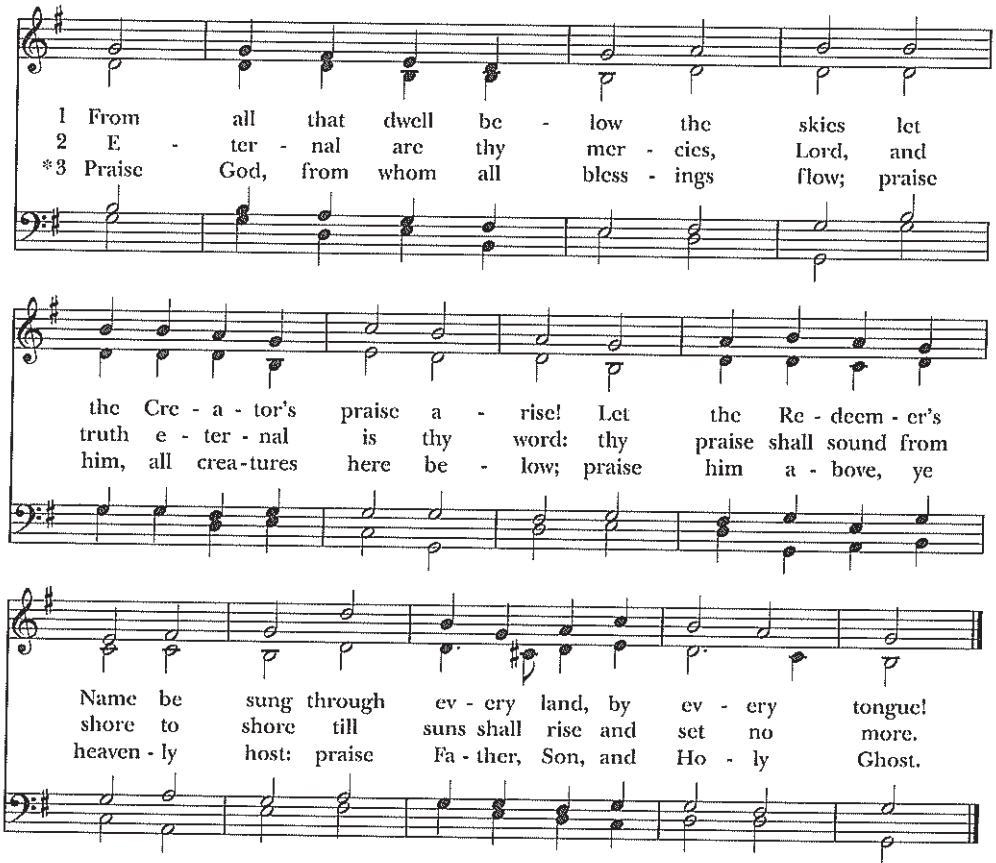

Words: Isaac Watts (1674-1748), para. of Psalm 117. St. 3, Thomas Ken (1637-1711). Music: *Old 100th*, melody from *Pseaumes octante trois de David*, 1551, alt.; harm. after Louis Bourgeois (1510?-1561?).

1 From all that dwell below the skies
let the Creator's praise arise!
Let the Redeemer's Name be sung
through every land, by every tongue!

2 Eternal are thy mercies, Lord,
and truth eternal is thy word:
thy praise shall sound from shore to shore
till suns shall rise and set no more.

3 Praise God, from whom all blessings flow;
praise him, all creatures here below;
praise him above, ye heavenly host:
praise Father, Son, and Holy Ghost.

From all that dwell below the skies, #380 from *The Hymnal 1982* — Words: Isaac Watts (1674-1748), para. of Psalm 117. St. 3, Thomas Ken (1637-1711). Music: *Old 100th*, melody from *Pseaumes octante trois de David*, 1551, alt.; harm. after Louis Bourgeois (1510?-1561?).

For the bread which you have broken

The Hymnal 1982, **#341**

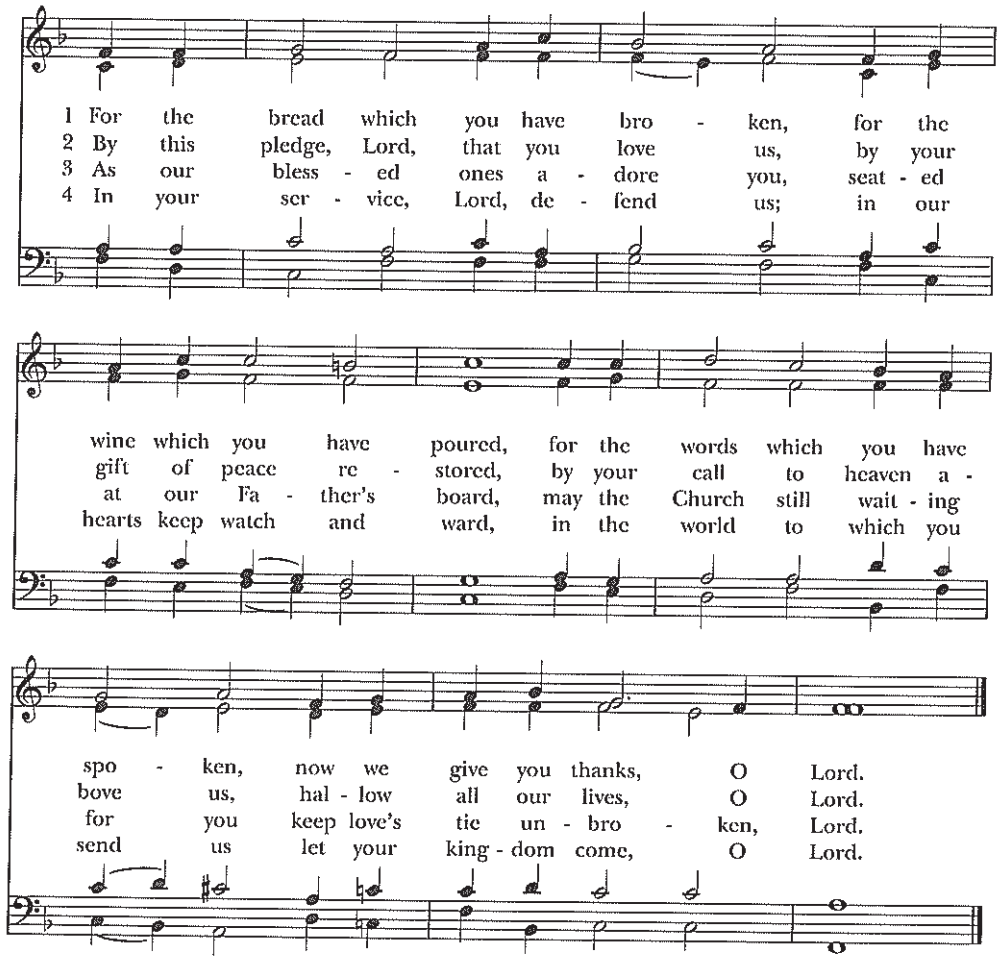

Words: Louis F. Benson (1855-1930), alt. Copyright © Louis F. Benson. Used by permission of Robert F. Jeffery. Music: *Omni die*, melody from *Gross Catolisch Gesangbuch*, 1631; harm. William Smith Rockstro (1823-1895).

1 For the bread which you have broken,
for the wine which you have poured,
for the words which you have spoken,
now we give you thanks, O Lord.

2 By this pledge, Lord, that you love us,
by your gift of peace restored,
by your call to heaven above us,
hallow all our lives, O Lord.

3 As our blessèd ones adore you,
seated at our Father's board,
may the Church still waiting for you

keep love's tie unbroken, Lord.

4 In your service, Lord, defend us;
in our hearts keep watch and ward,
in the world to which you send us
let your kingdom come, O Lord.

For the bread which you have broken, #341 from *The Hymnal 1982* — Words: Louis F. Benson (1855-1930), alt. Copyright © Louis F. Benson. Used by permission of Robert F. Jeffery. Music: *Omni die*, melody from *Gross Catolisch Gesangbuch*, 1631; harm. William Smith Rockstro (1823-1895).

Ye servants of God, your Master proclaim

The Hymnal 1982, #**535**

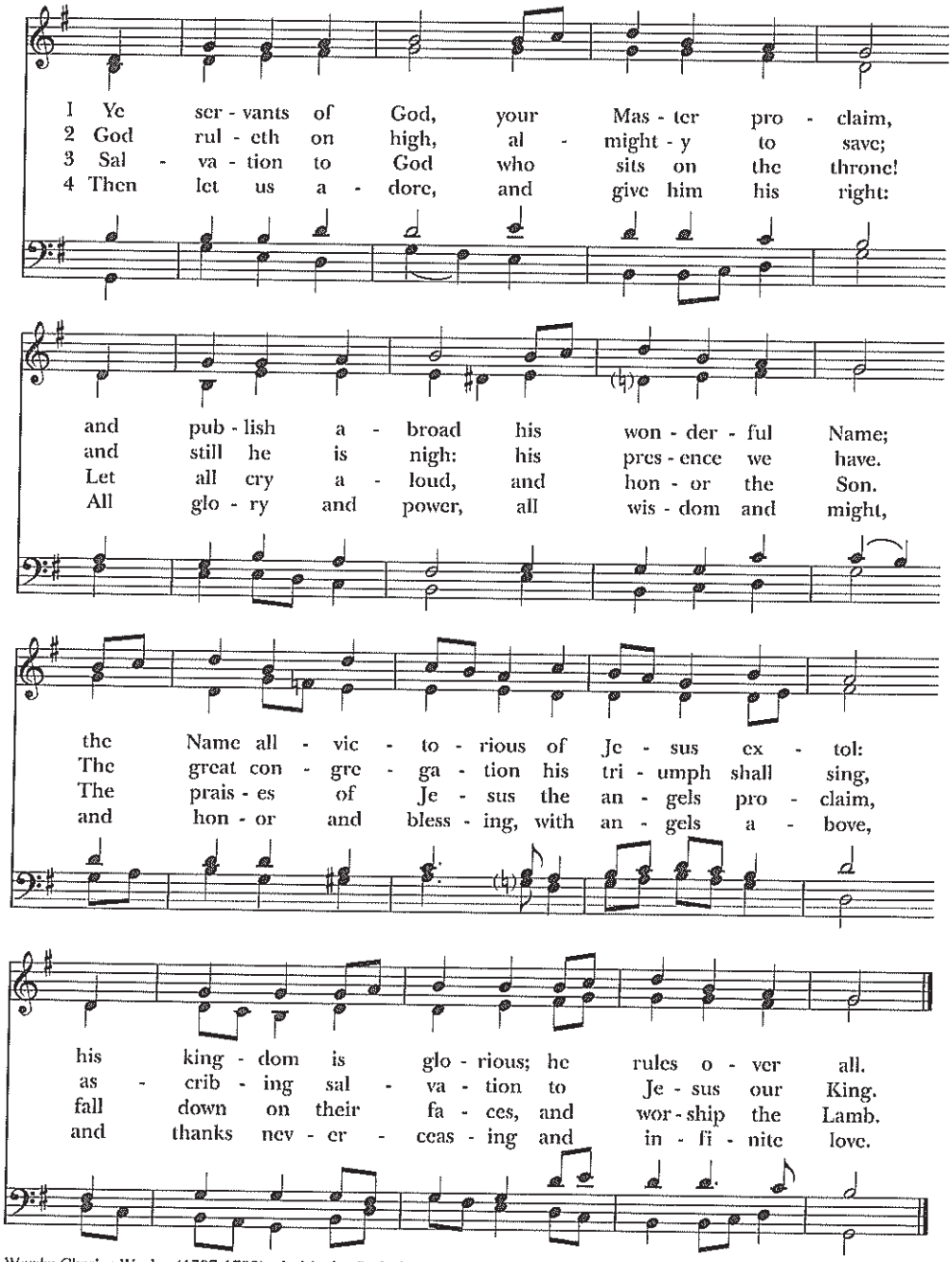

Words: Charles Wesley (1707-1788), alt. Music: *Paderborn*, melody from *Catolisch-Paderbornisches Gesang-buch*, 1765; harm. Sydney Hugo Nicholson (1875-1947).

1 Ye servants of God, your Master proclaim,
and publish abroad his wonderful Name;
the Name all-victorious of Jesus extol:
his kingdom is glorious; he rules over all.

2 God ruleth on high, almighty to save;
and still he is nigh: his presence we have.
The great congregation his triumph shall sing,
ascribing salvation to Jesus our King.

3 Salvation to God who sits on the throne!
Let all cry aloud, and honor the Son.
The praises of Jesus the angels proclaim,
fall down on their faces, and worship the Lamb.

4 Then let us adore, and give him his right:
All glory and power, all wisdom and might,
and honor and blessing, with angels above,
and thanks never-ceasing and infinite love.

Ye servants of God, your Master proclaim, #535 from *The Hymnal 1982* — Words: Charles Wesley (1707-1788), alt. Music: *Paderborn*, melody from *Catolisch-Paderbornisches Gesang-buch*, 1765; harm. Sydney Hugo Nicholson (1875-1947).