A Better World Canada
Breaking the Cycle of Poverty

HOTEL DESCRIPTIONS

June 2026





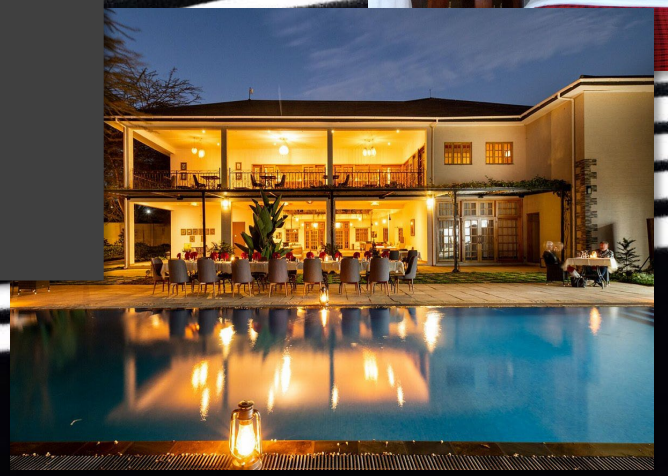

A Better World Canada
Breaking the Cycle of Poverty



A Better World Canada
Breaking the Cycle of Poverty

Four Points by Sheraton



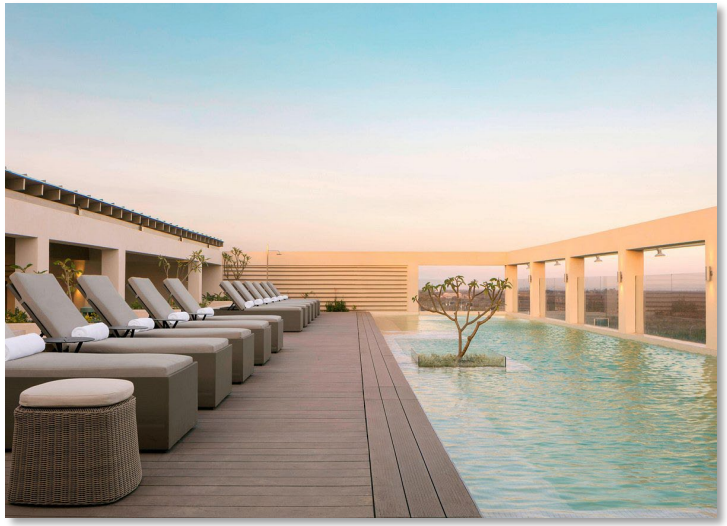

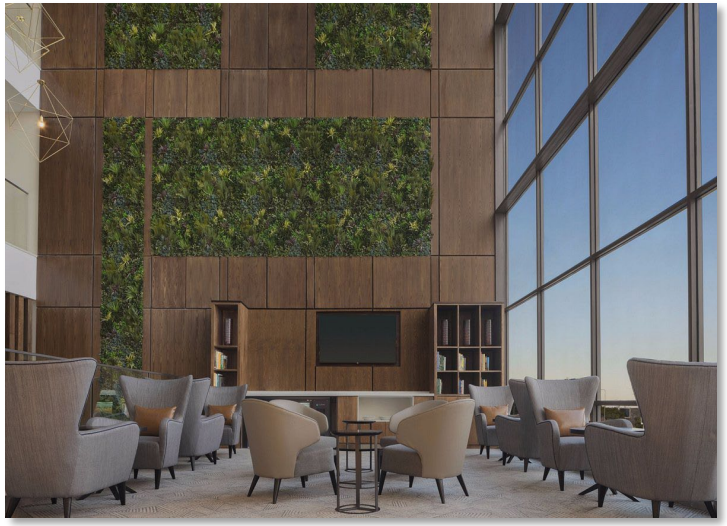



- Top roof restaurant
- Close to the airport

- Wifi
- Room service
- Pool

A Better World Canada
Breaking the Cycle of Poverty

Lake Naivasha Sopa Resort



- Bird watching
- Fishing
- Tennis





- Nature walks
- Traditional dances
- Horse riding

- Boat tour of Lake Naivasha
- Excursions to Mount Longonot

A Better World Canada
Breaking the Cycle of Poverty

The 818 Hotel







- Restaurant
- Conference services
- Lounge

- Beverages
- Room service
- Complimentary Wi-Fi

Thompson Falls Lodge





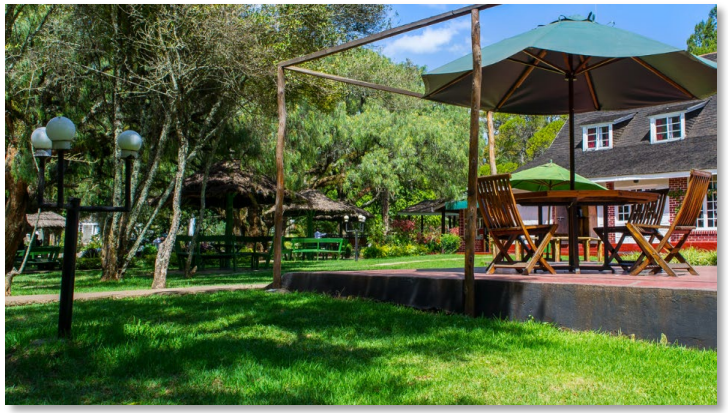

- Restaurant
- Wifi
- Room service



- Near the falls

Woodlands Hotel

- Restaurant
- Security Guard





- Room service
- Meals
- Currency Exchange





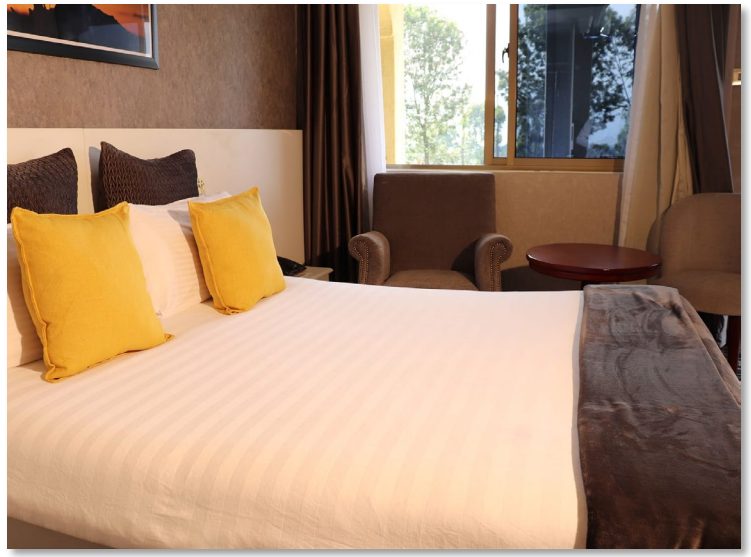



A Better World Canada
Breaking the Cycle of Poverty

The Exotic House Kericho

- Amazing lush garden
- Conference facility spots
- Exciting exotic hospitality
- Kericho's evergreen tea plantation







Kimana Camp

- Hot air balloon safari
- Nature walks
- Sundowners with a campfire
- Cultural dances
- Visit to the Masai communities
- Game drive

A Better World Canada
Breaking the Cycle of Poverty

Fig Tree Camp







- Game drives
- Nature Walks

- River
- Safaris

A Better World Canada
Breaking the Cycle of Poverty

Kijani House







- Windsurfing
- Kayaking
- Snorkeling
- Dhow sailing tour

- Deep sea fishing
- Dolphin sighting
- Beautiful gardens
- Relaxed rooftop restaurant
- Freshwater pool

A Better World Canada
Breaking the Cycle of Poverty

Heri Heights Best Western







- Wifi
- Gym
- Pool

- Restaurant
- Forest View
- Room service