

# New Features

- Updated single sign-on capabilities leveraging new technology
- “One-click” access to WI ePDMP
- More alerts and “one-click” access to areas of concern

Clinical SummaryTimeline ViewTrending ViewCreate Care Summary

Smith, Williams  
Male, 39 Years (988774455)

Date of birth: 05/01/1981  
City: Lincoln  
State: Nebraska  
ZIP Code: 53700  
Phone: 608-555-1111

MRNs: 12345678 (Mother Teresa Healthcare)  
19566235 (Apple Hospitals)  
45789562 (Care Hospitals)

Alerts: [Advance Directives](#)  
[Severe allergies](#)  
[MRSA](#)  
[Readmission\(<30 days\)](#)  
[Abnormal Labs](#)

Quick Links: [WI ePDMP](#)  
[Immunizations](#)  
[Participating Providers](#)

Add to my patients

Clinical Summary

Visit HistoryAllergiesMedicationsDiagnosisProceduresResults/ReportsDocumentsExternal DocumentsDemographics

Search

ExportPrint

Admit Date/Time	Discharge Date/Time	MRN	Visit ID	Facility	Encounter Type	Diagnosis
2/2/2021 3:30 pm	3/2/2021 6:25pm	123457899	<a href="#">201234</a>	Waubesa Hospital	Emergency	K35.80 - Unspecified acute appendicitis
2/2/2021 5:35 pm		457895622	<a href="#">458955</a>	Monona Clinic	Ambulatory	S81.821 - Laceration with foreign body, right lower leg.
2/2/2021 6:30 pm	3/2/2021 3:25pm	124576331	<a href="#">124546</a>	Memorial Medical Centre	Emergency	
6/8/2020 4:40 pm	7/8/2020 5:53pm	457895622	<a href="#">885695</a>	Memorial Medical Center	Ambulatory	
6/8/2020 5:40 pm	13/8/2021 6:25pm	457894576	<a href="#">356894</a>	Monona Clinic	Ambulatory	T22.219A - Burn of second degree of unspecified forearm.

# More Ways to Find Patients

- Search by admission records

By Patient   **By Admission**   By Address

Admission Facility \*

Admission Date \*

From

To

\* Required Fields

- Search by address

By Patient   By Admission   **By Address**

Street Address

City \*

State \*

Zip Code

\* Required Fields



# "My Patients" List

MY PATIENTS

#	First Name	Last Name	Age	DOB	Phone	City	State	Zip	Last ED Visit	Last IP Visit	Last OP Visit	ED Count	IP Count	CC Count
♥	Jane	Doe	64	09/29/1956	7152658441	Glenwood City	WI	54013	08/02/2018	06/28/2020	06/17/2018	6	2	4
♥	Parsifal	Halso	9	01/12/2010	4025589619	Lincoln	NE	68505	09/29/2018	07/29/2019	11/23/2018	2	4	4
♥	Carroll	Loader	9	01/09/1956	7198794620	Pueblo	CO	81005	07/27/2019	09/29/2018	09/20/2019	1	0	7
♥	Rey	Dominighi	7	05/05/2012	3038195464	Aurora	CO	80044	04/12/2019	07/22/2019	06/06/2019	3	1	8
♥	Raynor	Sehorsch	11	07/14/2008	7192985578	Pueblo	CO	81015	07/11/2019	05/14/2019	09/04/2019	5	4	7
♥	Marchelle	Binden	14	08/05/2005	5153195413	Des Moines	IA	50330	07/11/2019	05/15/2019	09/04/2019	12	6	11
♥	Theodoric	Twiggins	22	03/07/1997	3199267335	Waterloo	IA	50706	07/09/2019	05/16/2019	09/02/2019	4	0	5
♥	Abner	Meadus	13	03/25/1981	9702855217	Grand Junction	CO	81505	07/09/2019	05/17/2019	09/02/2019	3	0	1
♥	Polyanna	Rhyme	62	09/03/1956	5635946992	Davenport	IA	52804	07/06/2019	05/18/2019	08/30/2019	1	0	5
♥	Barrie	Carnduff	30	06/08/1981	5638172302	Davenport	IA	52809	07/03/2019	05/19/2019	08/27/2019	1	0	8

Showing 1 to10of 200 entries

«

Previous

1

2

3

4

5

6

Next

»

# Timeline and Trending Views

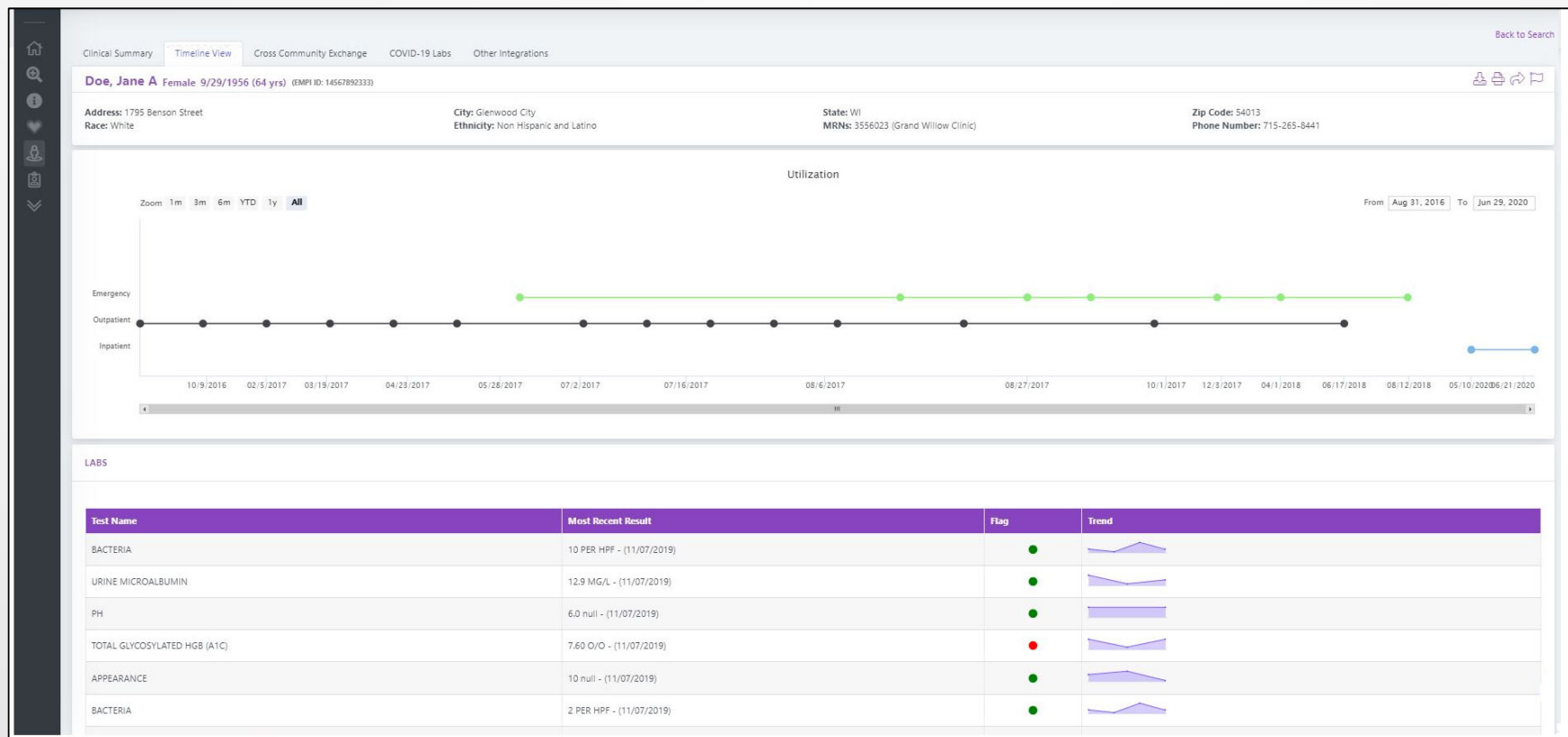

# Trending for Test Results and Vitals

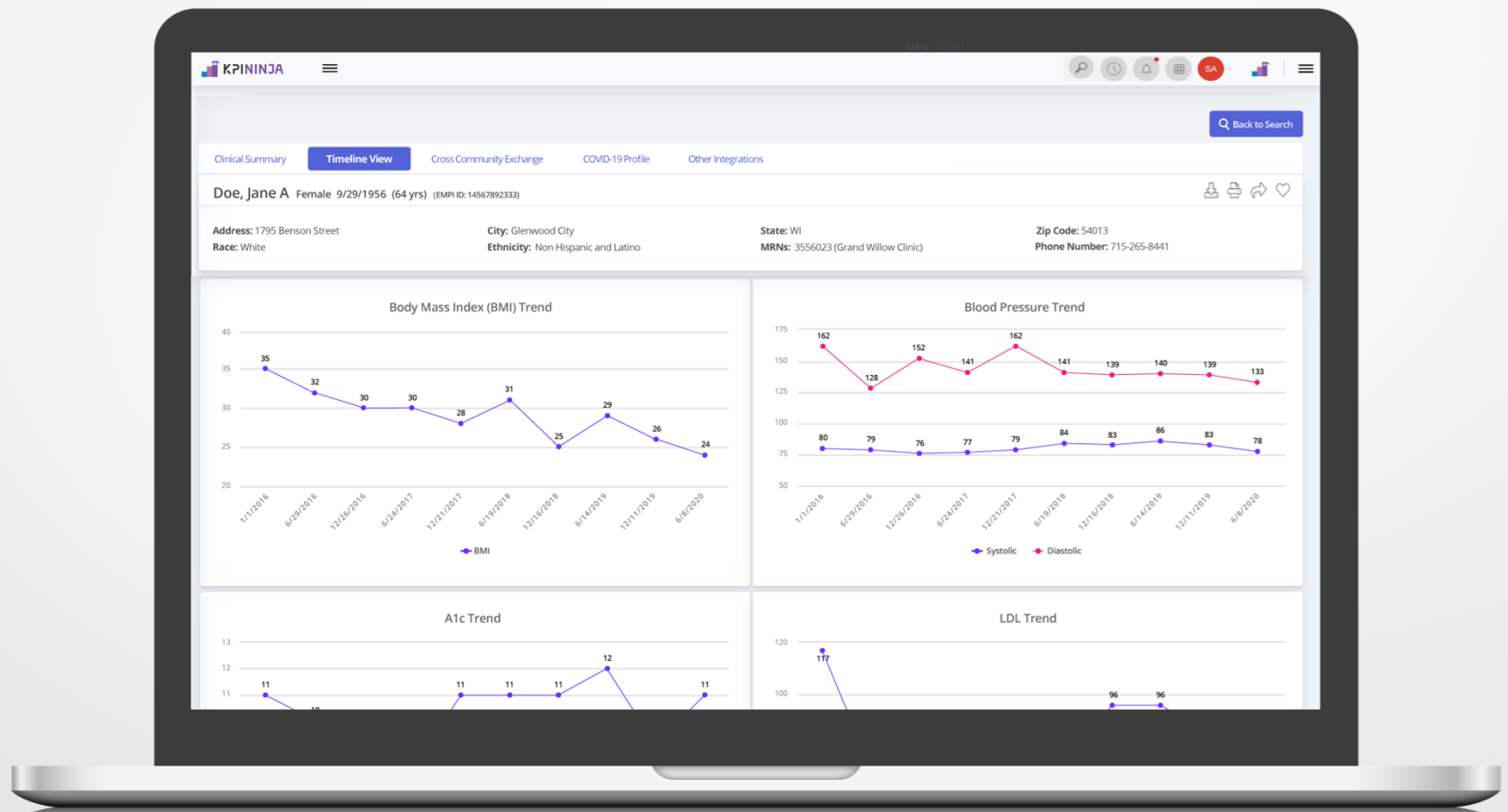

# Analytics and Dashboards

- Phase 1: a set of standard dashboards
- Phase 2: ability to create custom dashboards/reports for individual organizations or across communities

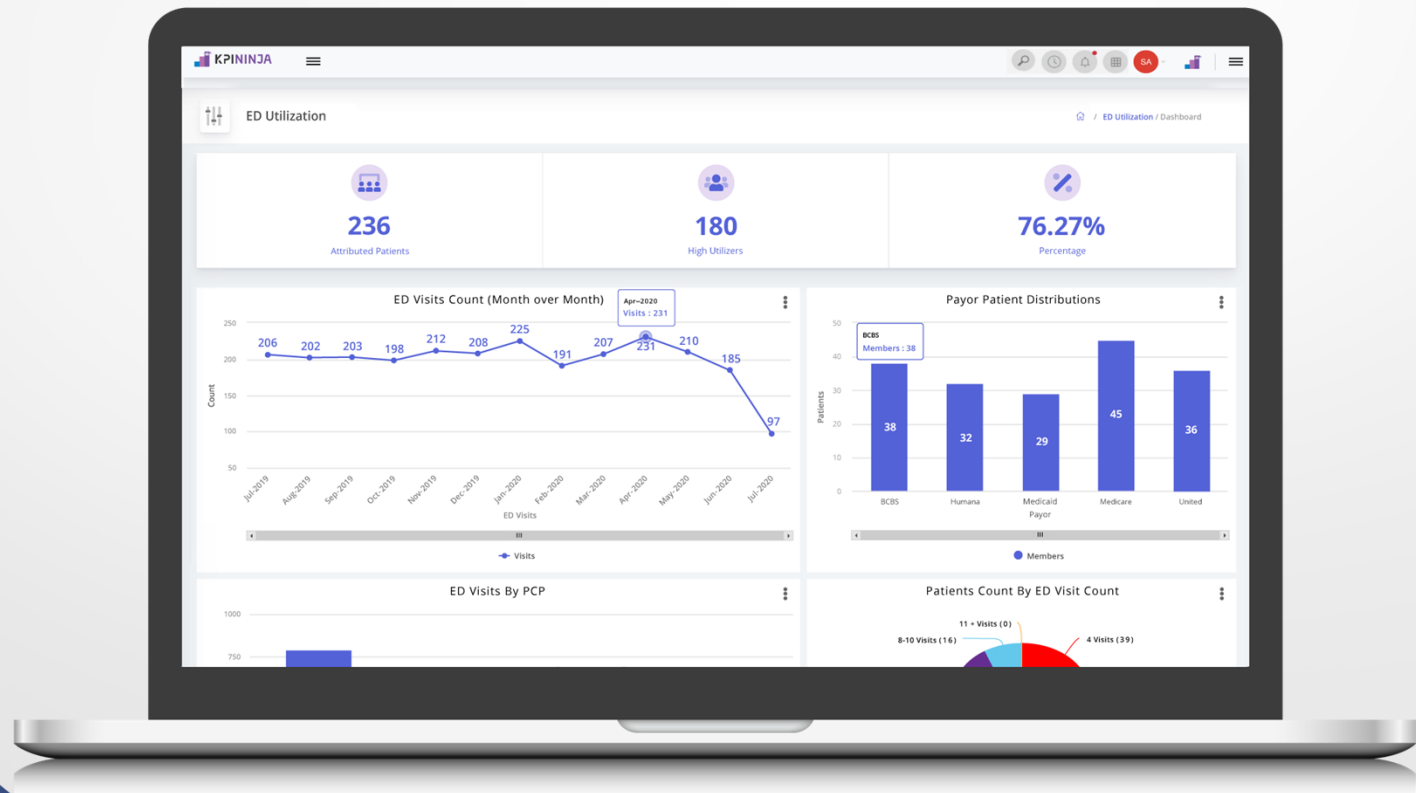

# Disease Management (Phase 2)

