

For Rover Users

Rover Zebra Smartphone: Quarterly Upgrade, Sept. 1

Downtime Tuesday, Sept. 1, 10 a.m. - noon

During your device's downtime

- Rover will drop what you have in progress during your five to 10 minutes of downtime. When you log back in, Rover will prompt you about incomplete work.
- Here's what you'll see.
 - Rover MAR interruption.

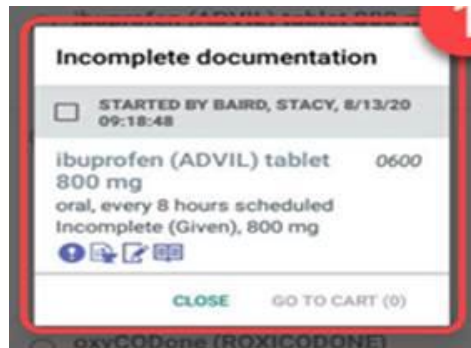

- Flowsheet interruption.

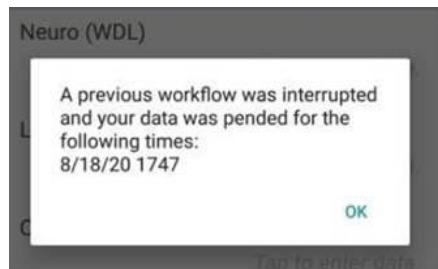

- You can continue documenting where you left off where you see these icons.
 - MAR

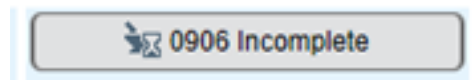

- Flowsheet



After your device's downtime

- Activate the Rover app. For the **End User License Agreement**, tap **Accept**. Then log in with your HM user ID and password.

What's new after the upgrade

- Screen lock will take place two minutes after inactivity. This is a change from the existing five minutes and will help prevent accidental pocket dials.
- Updated phone directories.

For questions, contact the IT Help Desk.
