TWENTY-FIFTH SUNDAY AFTER PENTECOST

November 15, 2026



Etching by Lucas van Doetechum

Christ Church
Woodbury, New Jersey

A Parish in the Diocese of New Jersey

Saturday 4:30 PM & Sunday 8:00 AM & 10:00 AM

Welcome to Visitors and Guests

We are delighted to have you with us today. The ushers will be glad to assist in any way they can to make your visit more comfortable. Please do take a moment to introduce yourself to the clergy at the door following the service and sign the guest book in the church porch / vestibule.

Child care is available during the 10 am service. An usher will be happy to escort you there. **The Child Care Room is open.**

Sunday School (from age 3 through grade 12) begins after children and young people receive Holy Communion or a Blessing at the Altar Rail during the 10am service, then proceed to their classrooms.

Adult Forum is usually held during Coffee Hour in the Upper Parish Hall following the 10am service when Sunday School is in session, and ends at 12 noon when the children are dismissed from their classes. All are welcome to attend!

Adult Bible Study Adult Bible Study continues on Mondays at 8:00 pm via Zoom. We have a lot of great discussions and would love to have everyone who is able to join!

A Lift is available for those who require assistance in reaching the Upper and Lower Parish Halls . The ushers will be glad to help with its operation.

Safety Precaution: Because there is no adult supervision in the parish house, children under the age of 13 leaving the service for any reason need to be accompanied by a parent or guardian.

Exiting and Entering—To avoid unnecessary distractions during the service, please try to exit and enter during a hymn if possible. (But we do understand that when urgent needs arise it may not be possible!)

Let Reverence and Quietness
Characterize your Entrance into God's House

TWENTY-FIFTH SUNDAY AFTER PENTECOST
Holy Eucharist: Rite I— Saturday 4:30 & Sunday 8:00 am
THE ENTRANCE RITE

The congregation stands when the bell is rung.

Opening Acclamation .....Book of Common Prayer (BCP) 323

Celebrant Blessed be God: Father, Son and Holy Spirit.
People ***And blessed be his kingdom, now and for ever. Amen.***

The Collect for Purity .....BCP 323

Summary of the Law ..... BCP 324

Kyrie & Gloria in excelsis .....BCP 324

The Collect of the Day (Proper 28) ..... Bulletin p. 5

THE LITURGY OF THE WORD

the people are seated

The First Lesson: Zephaniah 1:7, 12-18 ..... .Bulletin p. 5

the people remain seated

Gradual Psalm 90.....Bulletin p. 6

The Epistle: 1 Thessalonians 5:1-11 ..... Bulletin p. 7

The people standing

The Holy Gospel: Matthew 25:14-30 ..... Bulletin p. 7

the people are seated

The Sermon ..... Fr. Civale

the people standing

The Nicene Creed ..... BCP 327

The Prayers of the People ..... BCP 387

the people kneeling

Confession of Sin ..... BCP 330

the people standing

The Peace ..... BCP 332

THE HOLY COMMUNION

Offertory Sentence

the people are seated until the Offering is brought forward, the people standing

At the Presentation:

Celebrant All things come of thee, O Lord.
People ***And of thine own have we given thee. Amen.***

The Great Thanksgiving: Eucharistic Prayer I ..... BCP 333

Sursum corda ..... BCP 340

Sanctus et Benedictus qui venit ..... BCP 341

Said by all

Holy, holy, holy, Lord God of Hosts:
Heaven and earth are full of thy glory.
Glory be to thee, O Lord Most High.
Blessed is he that cometh in the name of the Lord.
Hosanna in the highest.

the congregation kneels for the canon of the Mass

The Great Amen ..... BCP 336

The Lord's Prayer ..... BCP 336

Fraction ..... BCP 337

Agnus Dei ..... BCP 337

Prayer of Humble Access ..... BCP 337

Invitation to Communion ..... BCP 338

Behold the Lamb of God; Behold him that taketh away the sins of the world.

Celebrant and People

Lord, I am not worthy that thou shouldest come under my roof: but speak the word only, and my soul shall be healed.

All baptized Christians are invited to receive Holy Communion. Those who are not baptized or who do not wish to receive Communion are invited to come to the altar for a blessing, indicated by placing crossed hands over the chest.

Post Communion Prayer ..... BCP 339

The Blessing ..... BCP 339

the people standing

Dismissal ..... BCP 340

Celebrant Go in peace to love and serve the Lord.

People ***Thanks be to God.***

TWENTY-FIFTH SUNDAY AFTER PENTECOST
Holy Eucharist: Rite I, 10:00 am
THE ENTRANCE RITE

Prelude: Improvisation

The Congregation stands when the bell is rung.

Processional Hymn 551 "Rise up, ye Saints of God……..…….……...…*Festal Song*

Introit……...*Mode VII*

If thou, O Lord, wilt be extreme to mark inequities, Lord, who may abide it : for unto thee belongeth mercy, O God of Israel *(Ps)* Out of the deep have I called unot thee, O Lord: Lord, hear my voice: Glory be..., If thou, O Lord...

Opening Acclamation .....S76 Hymnal

The Collect for Purity .....BCP 323

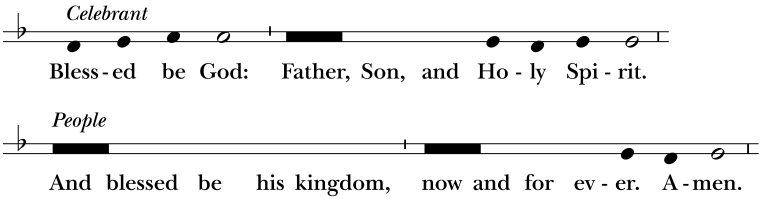

Summary of the Law.....BCP 324

Kyrie …….. (*see Missa de Angelis Music Supplement)*

Gloria in excelsis ..... (*Missa de Angelis)*

COLLECT OF THE DAY (Proper 28)

Celebrant The Lord be with you.
People ***And with thy spirit.***
Celebrant Let us pray.

Blessed Lord, who caused all holy Scriptures to be written for our learning: Grant us so to hear them, read, mark, learn, and inwardly digest them, that we may embrace and ever hold fast the blessed hope of everlasting life, which you have given us in our Savior Jesus Christ; who lives and reigns with you and the Holy Spirit, one God, for ever and ever. *Amen*.

THE LITURGY OF THE WORD

The people are seated

The First Lesson .....Zephaniah 1:7,12-18

Lector A reading from the Book of the Prophet Zephaniah

Be silent before the Lord God! For the day of the Lord is at hand; the Lord has prepared a sacrifice and consecrated his guests. At that time I will search Jerusalem with lamps, and I will punish the men who are thickening upon their lees, those who say in their hearts, 'The Lord will not do good, nor will he do ill. 'Their goods shall be plundered, and their houses laid waste. Though they build houses, they shall not inhabit them; though they plant vineyards, they shall not drink wine from them." The great day of the Lord is near, near and hastening fast; the sound of the day of the Lord is bitter, the mighty man cries aloud there. A day of wrath is that day, a day of distress and anguish, a day of ruin and devastation, a day of darkness and gloom, a day of clouds and thick darkness, a day of trumpet blast and battle cry against the fortified cities and against the lofty battlements. I will bring distress on men, so that they shall walk like the blind, because they have sinned against the Lord; their blood shall be poured out like dust, and their flesh like dung. Neither their silver nor their gold shall be able to deliver them on the day of the wrath of the Lord. In the fire of his jealous wrath, all the earth shall be consumed; for a full, yea, sudden end he will make of all the inhabitants of the earth.

Lector The Word of the Lord.

People ***Thanks be to God.***

The people remain seated.

Gradual Psalm 90 *Domine, refugium*……..…….Chant: Arthur Mann (1850-1929)

Read responsively at the 4:30 pm & 8:00 am Mass

LORD, thou hast been our refuge: * from one generation to another.

Before the mountains were brought forth, or ever the earth and the world were made: * thou art God from everlasting, and world without end.

Thou turnest man to destruction: * again thou sayest, Come again, ye children of men.

For a thousand years in thy sight are but as yester-day: * seeing that is past as a watch in the night.

As soon as thou scatterest them they are even as a sleep: * and fade away suddenly like the grass.

.

In the morning it is green, and groweth up: * but in the evening it is cut down, dried up, and withered.

For we consume away in thy displeasure: * and are afraid at thy wrathful indignation.

Thou hast set our misdeeds before thee: * and our secret sins in the light of thy countenance.

For when thou art angry all our days are gone: * we bring our years to an end, as it were a tale that is told.

The days of our age are threescore years and ten; and though men be so strong that they come to four score years: * yet is their strength then but labour and sorrow; so soon passeth it away, and we are gone.

But who regardeth the power of thy wrath * for even thereafter as a man feareth, so is thy dis pleasure.

So teach us to number our days: * that we may apply our hearts unto wisdom.

The Epistle…….. ...1 Thessalonians 4:13-18

Lector A reading from the first letter of Blessed Paul the Apostle to the Thessalonians

But as to the times and the seasons, brethren, you have no need to have anything written to you. For you yourselves know well that the day of the Lord will come like a thief in the night. When people say, "There is peace and security," then sudden destruction will come upon them as travail comes upon a woman with child, and there will be no escape. But you are not in darkness, brethren, for that day to surprise you like a thief. For you are all sons of light and sons of the day; we are not of the night or of darkness. So then let us not sleep, as others do, but let us keep awake and be sober. For those who sleep sleep at night, and those who get drunk are drunk at night. But, since we belong to the day, let us be sober, and put on the breastplate of faith and love, and for a helmet the hope of salvation. For God has not destined us for wrath, but to obtain salvation through our Lord Jesus Christ, who died for us so that whether we wake or sleep we might live with him. Therefore encourage one another and build one another up, just as you are doing.

Lector The Word of the Lord.

People ***Thanks be to God.***

The people standing

Alleluia and Verse .....*Mode VI*

Alleluia. Alleluia. Ye that fear the Lord, put your trust in him: he is their helper and defender. Alleluia.

Sequence Hymn 707 "Take my life, and let it be"….....……..……*Hollingside*

The Holy Gospel ..... Matthew 25:14-30

The Holy Gospel of our Lord Jesus Christ according to Matthew.

People ***Glory be to thee, O Lord.***

Jesus said for it will be as when a man going on a journey called his servants and entrusted to them his property; to one he gave five talents, to another two, to another one, to each according to his ability. Then he went away. He who had received the five talents went at once and traded with them; and he made five talents more. So also, he who had the two talents made two talents more. But he who had received the one talent went and dug in the ground and hid his master's money. Now after a long time the master of those servants came and settled accounts with them. And he who had received the five talents came forward, bringing five talents more, saying, 'Master, you delivered to me five talents; here I have made five talents more.' His master said to him, 'Well done, good and faithful servant; you have been faithful over a little, I will set you over much; enter into the joy of your master.' And he also who had the two talents came forward, saying, 'Master, you delivered to me two talents; here I have made two talents more.' His master said to him, 'Well done, good and faithful servant; you have been faithful over a little, I will set you over much; enter into the joy of your master.' He also who had received the one talent came forward, saying, 'Master, I knew you to be a hard man, reaping where you did not sow, and gathering where you did not winnow; so I was afraid, and I went and hid your talent in the ground. Here you have what is yours.' But his master answered him, 'You wicked and slothful servant! You knew that I reap where I have not sowed, and gather where I have not winnowed? Then you ought to have invested my money with the bankers, and at my coming I should have received what was my own with interest. So take the talent from him, and give it to him who has the ten talents. For to every one who has will more be given, and he will have abundance; but from him who has not, even what he has will be taken away. And cast the worthless servant into the outer darkness; there men will weep and gnash their teeth.'

The Gospel of the Lord.

People ***Praise be to thee, O Christ.***

The people are seated

The Sermon ..... Fr. Civale

The people standing

The Nicene Creed .....BCP 327

The Prayers of the People: ..... Form III

The leader and people pray responsively

Intercessor Father, we pray for thy holy Catholic Church;

People ***That we all may be one.***

Grant that every member of the Church may truly and humbly serve thee;

That thy Name may be glorified by all people.

We pray for all bishops, priests, and deacons;

That they may be faithful ministers of thy Word and Sacraments.

We pray for all who govern and hold authority in the nations of the world;

That there may be justice and peace on the earth.

Give us grace to do thy will in all that we undertake;

That our works may find favor in thy sight.

Have compassion on those who suffer from any grief or trouble;

That they may be delivered from their distress.

Give to the departed eternal rest;

Let light perpetual shine upon them.

We praise thee for the Blessed Virgin Mary, and all thy saints who have entered into joy;

May we also come to share in thy heavenly kingdom.

Let us pray for our own needs and those of others.

Silence

The People may add their own petitions.

The Celebrant adds a concluding Collect.

The people kneeling

The Confession of Sin.....BCP 330

The Peace

All are invited briefly to greet one another with a sign of peace.

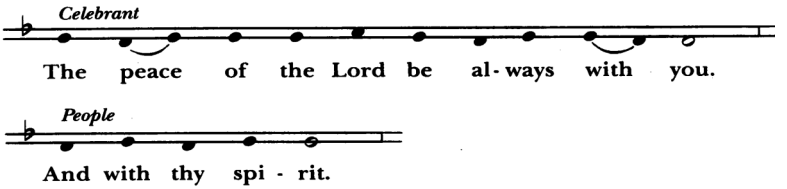

THE HOLY COMMUNION

the people standing

Offertory Sentence……...*Tone II*

Remember me, O Lord, King of all power: and put a well ordered speech in my mouth, that my words may be pleasing in thy sight.

the people sitting

Offertory Anthem "Gratitude"...……...…….....Samuel Babcock (1785-1831)

What shall I render to my God For all his kindness shown?
My feet shall visit thine abode, My songs address thy throne.

How much is mercy thy delight, Thou ever blessed God!
How dear thy servants in thy sight! How precious is their blood!

How happy all thy servants are! How great thy grace to me!
My life, which thou hast made thy care, Lord, I devote to thee.

Now I am thine, for ever thine, Nor shall my purpose move,
Thy hand hath loosed my bonds of pain, And bound me with thy love.

Here in thy courts I leave my vow, And thy rich grace record;
Witness, ye saints who hear me now, if I forsake the Lord.

Offertory Hymn 598 "Lord Christ, when first thou cam'st to earth"……...*Mit Freuden zart*

Great Thanksgiving: Eucharistic Prayer I…….BCP 333

Sursum corda ..... S112 Hymnal

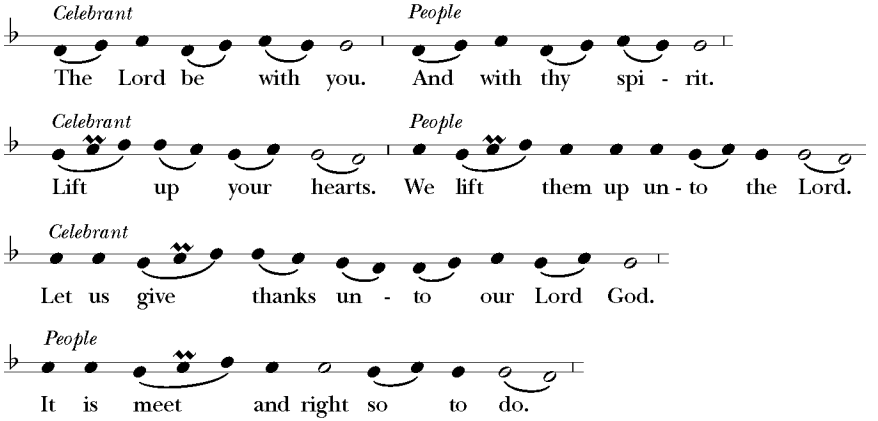

Sanctus et Benedictus qui venit .....(*Missa de Angelis)*

the people kneel for the canon of the Mass

The Great Amen……..……S118 Hymnal

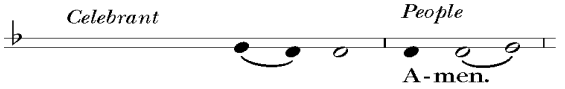

The Lord's Prayer ……..…….S119 Hymnal

The people kneeling.

Fraction

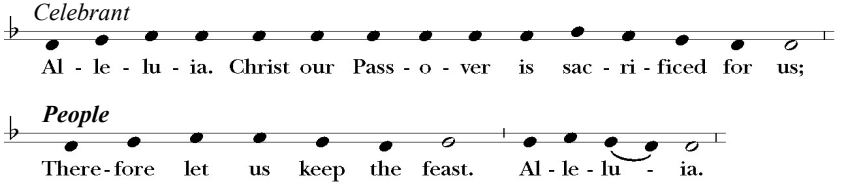

Agnus Dei…….……(*Missa de Angelis)*



Prayer of Humble Access……..BCP 337

All baptized Christians are invited to receive Holy Communion. Those who are not baptized or who do not wish to receive Communion are invited to come to the altar for a blessing, indicated by placing crossed hands over the chest. the people kneeling

Invitation to Communion ……...……..BCP 338

Behold the Lamb of God; Behold him that taketh away the sins of the world.

Celebrant and People

Lord, I am not worthy that thou shouldest come under my roof: but speak the word only, and my soul shall be healed.

All baptized Christians are invited to receive Holy Communion. Those who are not baptized or who do not wish to receive Communion are invited to come to the altar for a blessing, indicated by placing crossed hands over the chest. the people kneeling

Communion Sentence…….....*Tone I*

I have called upon thee, O God, for thou shalt hear me; incline thine ear to me, and hearken unto my words.

Communion Motet *"*Out of the Deep"…….……..….Thomas Morley (1557-1602)

Out of the deep have I called unto Thee, O Lord.
Lord, Hear my voice, O, let Thine ears consider well the voice of my complaint.
If Thou Lord, will be extreme to mark what is done amis: O Lord, who may abide it?
For there is mercy with Thee, therefore shalt Thou be feared.
I look for the Lord; my soul doth wait for Him; in his word is my
trust. My soul looketh for the Lord, more than watchmen wait for the
morning. Let Israel hope in the Lord for with the Lord there is mercy,
and with Him is plentious redemption; And He shall redeem Israel from all his sins.

Communion Hymn 312 "Strengthen for Service" ……..……..……..*Malabar*
the people kneeling

Post Communion Prayer ……..……... BCP 339

The Blessing……..…...…...……. ….BCP 339

The people standing

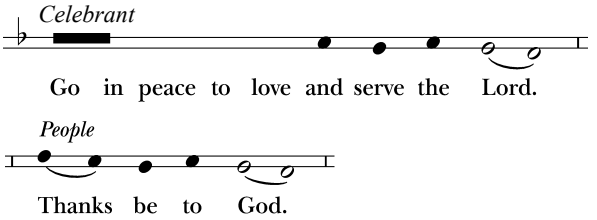

The Dismissal ....……..……S 174 Hymnal
Processional Hymn 541 "Come, Labor on "……..……*Ora Labora*

Postlude: Improvisation

There will be Sunday School & Coffee Hour today. Please join us for fellowship.

Next Sunday, November 22 at Adult Forum, Father Civale will be presenting a talk on the season of Advent and some of its associated traditions-both at church and at home.



Those Who Serve Today	**8:00 am** **Celebrant:** The Rev. Lawrence Civale **Server & Chalice:** Rob Johnson **Lector:** Frank Gwalthney **Ushers**: Mark Hendricks & Mike Wierski	**10:00 am** **Celebrant:** The Rev. Lawrence Civale **Organist & Choirmaster:** Matthew Glandorf **Master of Ceremonies:** Jim Bathurst **Crucifer:** Scott Cranston **1st Server**: Riley Shomo **2nd Server**: Rebecca Piskun **Thurifer:** Brandon Gorman **Acolyte Master**: Robertta Shomo **Chalice Bearers:** Jim Bathurst & Sarah Cranston **Lector I & Intercessor:** Darcie Sanchez **Lector II**: Jennifer Lewis **Ushers:** Mark Novalsky & Chris Piskun **Childcare**: Jennifer Allbright **Vestry Lock up:** Doreen Mills **Notewriter**: Gwen Simpson **Food Bank:** Doug & Carol Hill **Vestry Counters:** Team 4: Nathan Wishnick, Doreen Mills & Charles Lewis **Coffee Hour Host:** Susan Novalsky & Stacey Yeiter

Prayer List

Pray for those who are sick or in any other adversity.

Pray for those who are in immediate need, especially: Nathaniel, Sidney, Paul, John, Wesley, Nancy, Aimee, Bill, Edward, Baby Mark, Baby Anderson, Khoury, Don, John, Luke, Baby Emily, Francine, Mary C., Luke, Averil, Phil, Jack, Terry, J.J., Maureen, Louise, Janet, Krista, Rich, Dottie, Hughie, Easton, Mike, Warren, David, Steve, Mike, Gloria.

Pray for those with enduring needs: Pat, Gwen, Joy, Stephen, Sandie, Shirley, Ella Beth, Becca, Barbara T, Joshua, Anne, Doreen, Barbara, Mary Sue, Joseph, Sammy Jo, Jillian, Amanda, Tara, Jackson, Jack, Ed, Jason, Samuel, Michael, Alex, Paul, Baby Rick, Tom, Mary, Bruce, Ivan, Andy, Kathi, Sean, Maya, Miguel, Carl, Linda, Douglas, Alfred, Sally, Ariella, David, Téo and Peter, Pat, Anne, Josephine, Ronald, Tony, Jordan, Mason, David, Sue, Barbara, Michael, Tyler and Laura, Marjorie, Jacob, Michele, Stephanie, Riley, Julia, Susan, June, Amy, Kathleen, Cora, Debbie, Norman, Tracey, Ginger, Candi, Becky, Carter, Rose, Adam, Dick, Daniel, Michael, Brad and Susan, Kathi, Lynn, Ralph, Peggy, Audrey, Sissy, Averil.

Pray for those that are serving in our armed forces: Omar, CJ, Jacob

Please advise the Parish Office of any names that no longer need to be on this list. Thank you

Upcoming Events

Monday *Margaret, Queen of Scott, 1093*	November 16	6:00 PM	AA
Tuesday *Hugh, Bishop of Lincoln, 1200*	November 17	NOON 8:00 PM	AA Meeting AA Meeting
Wednesday *Hilda, Abbess of Whitby, 680*	November 18	**10:00 AM** 7:00 PM	**Mass & Sacrament of Healing** ECW Meeting
Thursday *Elizabeth, Princess of Hungary, 1231*	November 19	**6:30 PM** 7:00 PM 8:00 PM	**Mass** Brotherhood Meeting AA Meeting
Friday *Edmund, King of East Anglia, Martyr, 870*	November 20	**5:30 PM**	**Diocese Convention Weekend in Trenton** **Evening Prayer**
Saturday *Presentation of the Blessed Virgin Mary* *Eve of the Feast of Christ the King, Last Sunday after Pentecost*	November 21	**4:30 PM**	**Vigil Mass**
Sunday *The Feast of Christ the King, Last Sunday after Pentecost*	November 22	**8:00 AM** **10:00 AM**	**Mass** **Choral Mass**

Designated Monthly Offerings

November……...Thanksgiving

December……..……...Christmas

Readings for November 22, 2026

Ezekiel 34:11-16, 20-24
Psalm 95:1-7a
Ephesians 1:15-23
Matthew 25:31-46

*Please note Christ Church uses the RSV Bible Translation

GREATER WOODBURY COOPERATIVE MINISTRIES

TOY DRIVE



Please join us as we collect new, unwrapped toys to benefit the children of the clients of the Greater Woodbury Cooperative Ministries Food Bank. Gift accepted for ages 3 months – 17 years.

Accepting Donations Through
TUESDAY, DECEMBER 15

DROP OFF LOCATIONS
102 N. Girard St. (residential home)
Central Baptist Church
The Woodbury Public Library

GREATER WOODBURY COOPERATIVE MINISTRIES IS A 501C3 ORGANIZATION



Pack a Shoebox!
National Collection Week
Nov. 16–23
SamaritansPurse.org/OCC

Shoe Boxes can be picked up during Adult Forum in the Parish Hall.

GWCM News

The food pantries continue to see a high number of clients. In September they served 3,423 clients and in October they served 3,867 clients.

They are now serving about 7 unhoused clients. When you are shopping please consider donating food that does not require cooking, has pop top openings or pouches that don't need refrigeration.

For Christmas, in addition to hygiene bags, clients will be receiving a frozen lasagna and salad for Christmas dinner. They are asking for donations of salad dressing. Salad dressings can be left at the same table as the hygiene bags.

Upcoming Special Collections

We will be collecting laundry detergent during the month of January to be given out in February. More information will follow.

Please note the last day of hygiene bags and salad dressing has been changed to December 6th.

Thank you for supporting this important ministry!

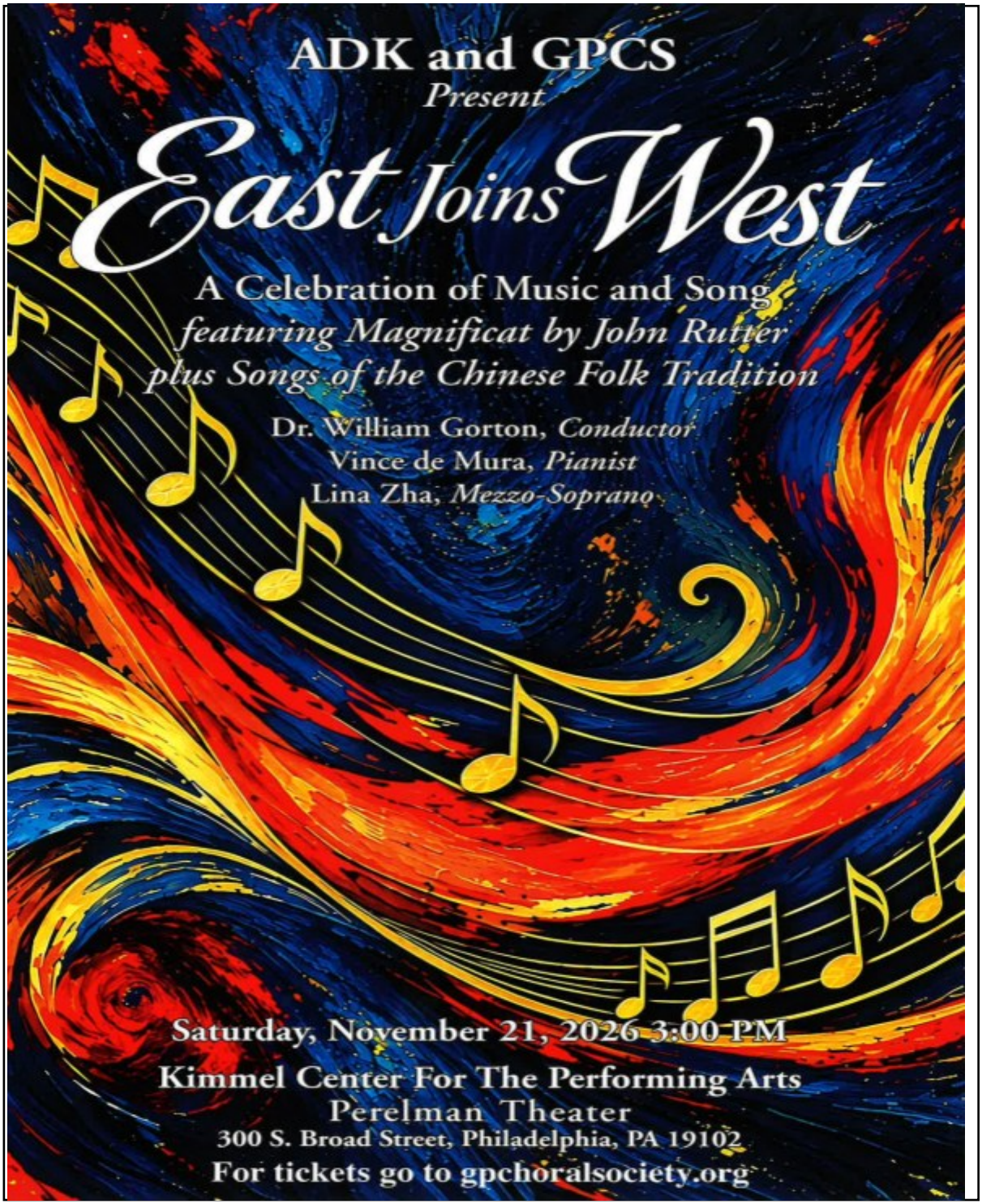
ADK and GPCS
Present
East Joins West
A Celebration of Music and Song
featuring Magnificat by John Rutter
plus Songs of the Chinese Folk Tradition
Dr. William Gorton, Conductor
Vince de Mura, Pianist
Lina Zha, Mezzo-Soprano
Saturday, November 21, 2026 3:00 PM
Kimmel Center For The Performing Arts
Perelman Theater
300 S. Broad Street, Philadelphia, PA 19102
For tickets go to gpchoralsociety.org

What's The Buzz About?

The ECW at Christ Church meets the third(3rd) Wednesday of every month at 7:00 pm All women who attend Christ Church are considered members of the ECW. Since 1871, the National Episcopal Church Women, ECW, have championed women's rights and the Christian foundation of God and family. They are a ministry of the Episcopal Church and celebrate that Episcopalians believe in a loving, liberating, and life-giving God: Father, Son, and Holy Spirit.

Episcopal Church Women

Brotherhood of St. Andrew

18 X 83
PRAYER
STUDY
SERVICE

The Brotherhood at Christ Church meets the third (3rd) Thursday of every month at 7:00 pm, they are on a break for the summer and meetings will resume in September. Join The Brotherhood of St. Andrew for prayer, study, and service. The Brotherhood of St. Andrew is an international ministry of men within the Anglican Communion with the commission of spreading Christ's kingdom among men and youth.

If anyone is interested in being a reader for 8:00 am Sunday Mass please contact Kim Henning at 856-816-3199.

Lay Readers

Nominations

Are you interested in pursuing a position of service and leadership in our parish?

Please prayerfully consider this opportunity and contact any member of the nominating committee: Sarah Cranston, Frank Gwalthney, Susan Novalsky and Cheryl Rheiner.





Parish Office Business Hours

Monday - Friday
9:00 am -3:00 pm
Email: parishadministrator@christchurchwoodbury.org
Phone: (856) 845-0190

The Sacrament of Penance

The Sacrament of Penance (Confession) and spiritual counsel are always available by appointment. Please don't hesitate to reach out to Fr. Civale.

Rector

Fr. Lawrence Civale
Email: frcivale@christchurchwoodbury.org
Cell Phone: (617) 947-3261, in case of a pastoral emergency.
Father Civale observes Tuesdays as his Sabbath.



GWCM Christmas Hygiene Bags

This year GWCM will again be giving each family a hygiene bag for Christmas. I volunteered our Christ Church Family to turn in 50 bags. Last year, one Christ Church family assembled these after their Thanksgiving Dinner! What a great idea! I know we can do this!

Each bag will be a gallon zipper bag that includes: soap, toothpaste, toothbrushes, deodorant, shampoo, disposable razors, and dental floss. (No mouthwash please).

The bag does have to zipper closed so appropriate sizes are appreciated.

We are hoping each Christ Church family will be able to contribute a bag or two. If your children need service hours this is a great project for them to work on – we can give them a service hours receipt. This collection will start Sunday, Nov. 8th and end on Sunday, Dec 6th.

For more information about GWCM visit **gwcm.org**

Christ Church

62 Delaware Street,
Woodbury, NJ 08096
(856) 845-0190
www.christchurchwoodbury.org

A Parish of the Episcopal Diocese of New Jersey

and the worldwide Anglican Communion

Service Schedule

Saturday 4:30 pm
Sunday: 8:00 AM & 10:00 AM
Wednesday: 10:00 AM Healing Mass
Thursday: 6:30 PM Mass (Except Summer)
Friday: 5:30 PM Evening Prayer
Sacrament of Penance (Confession)
by appointment

Rector

The Rev. Lawrence Civale

Organist & Choirmaster

Matthew Glandorf

Our Vestry

Wardens: Tori Wishnick & Steve Lewis

Treasurer: Mark Novalsky

Clerk: Nathan Wishnick

Class of 2027

Jim Bathurst
Charles Lewis

Class of 2028

Brandon Gorman
Robertta Shomo
Nathan Wishnick

Class of 2029

Doreen Mills
AnnaLisa Rodano

