

**KEEP
GOING,
YOU'RE
ALMOST
THERE!**

[IdeasForArtists](#)

Senior Winter Tasks

February 8th
Class of 2024

Maria Agostino – Christ the King Parish & School

- Butler University – Academic Scholarship: \$100,000
- Indiana University – Provost Scholarship: \$20,000
- Kenyon College – Distinguished Academic Scholar: \$60,000
- Purdue University

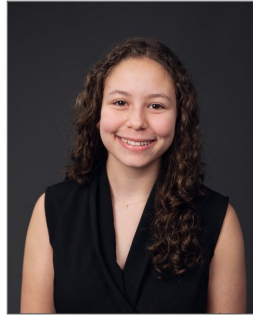

Purdue University

Senior Scholarship Slideshow-
used at Honors Night, for
graduation info, put on school
TVs, website, etc.

I use your reported admission
decisions in Scoir to list ALL schools
you have been accepted to and where
you plan to enroll.

I use the scholarship reporting form
to list scholarships.

Audrey Donaldson – St. Luke Parish & School

- Holy Cross – St. Andre Bessette Award: \$72,000
- Bowling Green – Academic Scholarship & BG Success Scholarship: \$28,000
- Drake University – Presidential Scholarship: \$100,000
- Purdue University
- Indiana University
- University of Cincinnati

University of
Cincinnati

Tasks to start today

1. Update your admission decisions in Scoir. If you know where you are going, go ahead and place that school in the “enrolling” box.
2. Email screenshots or photos of acceptance letters to Mrs. Saurine.
3. Report all scholarships (even to schools you won’t be going to!) on our scholarship form.

How to Update Decisions in Scoir

First: Update Admissions
Decisions in Scoir

1. In your “my colleges” tab, be sure all of the schools you applied to are in your APPLIED column.
2. Click on the school you have received a decision from

Following (5)
Add a College

- Ball State University
Muncie, IN
- Butler University
Indianapolis, IN
- Penn State University (Uni...
University Park, PA
- University of Dayton
Dayton, OH

Applying (4)
Add a College

- DePauw University
Greencastle, IN
Early Action **Nov 1** Checklist 0/9 Docs Sent 0/3
Common App
- Miami University (Oxford)
Oxford, OH
Early Action **Nov 1** Checklist 0/7 Docs Sent 0/3
Common App
- Purdue University (Main C...
West Lafayette, IN

Applied (1)
Add a College

Where are you enrolling?
Move your choice here.

- Indiana University (Bloomi...
Bloomington, IN
Early Action **Nov 1** Checklist 1/5 Docs Sent 0/1
Outcome **Pending**
Common App

© 2023 SCOIR Inc. All Rights Reserved. Terms of Service | Accessibility

19 HELP

3. Click on “edit outcome”

Applied (1)
Add a College

Where are you enrolling?
Move your choice here.

Indiana University (Bloomington)
Bloomington, IN

Early Action **Nov 1**
Outcome **Pending**

Checklist 1/5
Docs Sent 0/1

Common App

Applied [Did not apply](#) [Edit Application](#)

Early Action | First Year
10/24/2023

Common App
ID# 38112743

Outcome Pending
[Edit Outcome](#)

Academic Overview

Admission Rate	Undergraduate Students	Average SAT	Average ACT
83%	35,660	1235	27

© 2023 SCOIR Inc. All Rights Reserved. [Terms of Service](#) | [Accessibility](#)

19 HELP

4. List the decision from that school. If you are waitlisted or deferred, put that too!

Application Outcome

Update Your Application Outcome

☐ Was Application Deferred?

☐ Was Application Waitlisted?

Application Outcomes

Accepted

Cancel Save

Applied (1)

Add a College

Where are you enrolling?

Move your choice here.

Ψ Indiana University (Bloomington, IN)

Early Action **Nov 1**

Outcome **Pending**

Checklist 1/5

Docs Sent 0/1

Common App

Admission Rate	Undergraduate Students	Average SAT	Average ACT
83%	35,660	1235	27

© 2023 SCOIR Inc. All Rights Reserved. Terms of Service | Accessibility

5. When you know where you are going, go ahead and tell me that by placing the school in the “enrolling” spot

Search for careers

Home Discover My Colleges (1) Inbox (6) Me Apply with

Ψ M

Search Application Documents Sort: Deadline

Following (17)

Add a College

- Anderson University
Anderson, IN
Reach
- Baldwin Wallace University
Berea, OH
Target
- Ball State University
Muncie, IN
- California Institute of Tech...
Pasadena, CA

Applying (0)

Add a College

Make progress on applications
Let's keep track of those open applications together

Applied (4)

Add a College

Where are you enrolling?
Move your choice here

- Purdue University (Main C...
West Lafayette, IN
Early Action **Nov 1**
Outcome **Deferred**
Checklist 0/4
Docs Sent 0
- Common App
- Butler University
Indianapolis, IN

Applied (4)

Add a College

Butler University
Indianapolis, IN

1

Regular Decision **Feb 1**
Outcome Enrolling

Checklist **0/8**
Docs Sent **0/2**

Common App

Purdue University (Main C...
West Lafayette, IN

When you decide enroll

National College Decision Day is typically May 1st

When you decide on a school, you should be able to go into your portal/computing account for that school and place an enrollment deposit to hold your spot. This **MUST** be done **BEFORE** the school's deadline, which is typically May 1st (the FAFSA might impact this).

Then, to let me know where you decide, go into Scoir and tell me where you decided to enroll. Telling me in Scoir is **NOT** the same thing as enrolling at your school.

Be sure you tell other schools that you will not be accepting their offer of admission. You can usually do this in the portal/computing account for that school or by emailing admissions.

Second: **Screenshot ALL acceptance letters** (not only for the school you are going to- all of them) **and email to Mrs. Saurine.**

It is helpful if it is all in the same email thread and if you make the subject line:
YOUR LAST NAME ACCEPTANCE LETTERS

Third: Report all scholarships and awards using the Scholarship Reporting Form

Scholarships and Grants¹

	Total
Institution Grant(s)	
DePauw Distinguished Scholarship	\$36,000
DePauw University Award	\$3,000
Supplemental DePauw Grant	\$2,000

Total Grant(s)	\$41,000

Total Scholarships and Grants:

\$41,000

Self Help Options²

	Total
Est Fed Unsubsidized Student Loan	\$5,500

Total	\$5,500

Total Financial Aid Awards

\$46,500

Estimated Direct Costs for 2023-2024*

Tuition & Fees	56,990
Housing & Meals	15,430
Total	\$72,420

** Your estimated costs above represent expenses billed by DePauw University. In addition to these costs, students should plan to spend an estimated \$950 for books, course materials, supplies and equipment as well as \$1,800 for personal and transportation expenses.*

¹ Please notify the Financial Aid Office if you are receiving additional assistance that is not listed above (such as an outside scholarship or tuition benefits).

² Loans are optional. Federal Student loans are reduced by approximately 1% to cover origination fees required by the government.

One of the greatest joys of my job as the director of BGSU Admissions is sharing scholarship news with well-deserving students. I am excited to be the first to tell you the amount of your automatic and renewable scholarship award, which was determined after a thorough and comprehensive review of your application. The amount(s) is a yearly award that is split between semesters. A formal letter with more details will arrive in the mail.

To reward you for your academic success, you are being awarded:

- A University Freshman Academic Scholarship in the amount of \$3,000.
- A BG Success Scholarship for Out-of-State Students in the amount of \$4,000.

Presidential Scholarship

You have received a [Drake University Presidential Scholarship](#) in the amount of **\$25,000 per year, for a total of up to \$100,000 over four years**. This scholarship is renewable for undergraduates students enrolling in at least 12 credit hours per semester and making [satisfactory academic progress](#). The Presidential Scholarship may later be funded through a named, endowed scholarship. Click [here](#) for more information about financial aid policy at Drake.

Drake University, report “Presidential Scholarship: \$100,000”

BGSU: University Freshman Academic Scholarship & BG Success Scholarship for Out-of-State Students: \$28,000

Fourth: FAFSA

Last week, the Department of Education announced an additional delay to the FAFSA in order to adjust for inflation in the algorithm used to distribute financial aid. This could cause delays in the college timeline, as colleges will not receive FAFSA application information until March.

My suggestion:

- Keep an eye on emails from colleges and check your college portals for updates in the coming weeks
- File the FAFSA as soon as possible if you haven't already. Both students and parents need a FSA ID to do this.

Final Details:

- If you plan on applying anywhere else, please do so ASAP, many school's final deadlines have already passed and a few more are approaching Feb. 15 and March 1
- Please read emails from me! In the Spring, I will send:
 - an exit form for you to complete
 - details about requesting dual credit transcripts to send to your future college
 - AP Score reporting information
 - details about the FAFSA as I learn more
 - details about "college decision day celebration" where you wear your college's t-shirt and pick-up a treat from guidance
 - For college athletes, information about requesting your final amateurism certificate
- Continue to check your personal email for college information
 - Additionally, check your portals!
 - When in doubt, call the admissions office
- Please come by and see me or email me with questions!