St. Thomas Episcopal Church



The Third Sunday of Easter

Holy Eucharist

April 19, 2026
2201 Dexter St., Denver, CO
saintthomasdenver.org

Welcome

St Thomas Episcopal Church offers sanctuary and spiritual renewal to everyone regardless of age, ethnicity, sexual orientation, gender identity, religious background, social or economic circumstance, political affiliation or where you are on your spiritual journey. We welcome all who desire deep relationships and value our relationships with others over the differences that separate us.

Our Commitment

We believe all people are beloved of God and we strive to live and proclaim God's love through all our actions and words. As a community and as individuals, we Lead with Love, shine light in the darkness, create safe spaces and offer hope, courage, peace and strength for the journey. We are here for each other and for those in need of any kind. St. Thomas is a place of refuge for those who are wearied by the world and desire nourishment for the spirit and the soul. We welcome you to come as you are and to join us in the sacred task of loving a new world into being.

The Meaning of the Conch Shell and Shofar

The resonant sound of the conch shell is considered a sacred call, symbolizing the start of a ritual and invoking divine presence. Our parishioner, Tana Knopf, gifted St, Thomas with a conch shell and introduced this practice as a call to worship. In addition to blowing the conch we have added another call to prayer. Geoff Wodell blows the shofar, a ram's horn trumpet used by ancient Jews in religious ceremonies and as a battle signal. These are some of the ways that we incorporate a diversity of cultures and traditions into our liturgy and, of course, the children love it.

Learn More About St. Thomas

If you would like to learn more about St. Thomas, we invite you to visit our website (www.saintthomasdenver.org), subscribe to our weekly newsletter (link is on website), or schedule a conversation with our priest by emailing office@saintthomasdenver.org.

Inclusive Language:

At St. Thomas, we support and encourage the use of inclusive language. Towards that end we often choose more contemporary prayers and hymns for our worship service. However, we recognize that many parishioners also appreciate and love our traditional prayers and hymns that employ more patriarchal language. When such prayers or hymns are included in our worship, we encourage you to substitute the word or pronoun that most resonates with you when you pray or sing.

Preaching this Week: Cate Colburn Smith, Seminarian
Presiding this Week: The Rev. Terri Hobart

Music Leaders

Brandon Bennett
Kari Miles
Angela Pleasants
Geoff Wodell
Godly Play and Nursery
Maria Perez

Contact Us:

Office office@saintthomasdenver.org
Angela Pleasants, Senior Warden srwarden@saintthomasdenver.org
Karmen Carter, Senior Warden srwarden@saintthomasdenver.org
Leslie Stewart, Treasurer treasury@saintthomasdenver.org
Samantha Church, Children's Program samantha@saintthomasdenver.org

Processional *Alleluia Sing to Jesus* Hymnal 1982 #460

Please stand in body or spirit.

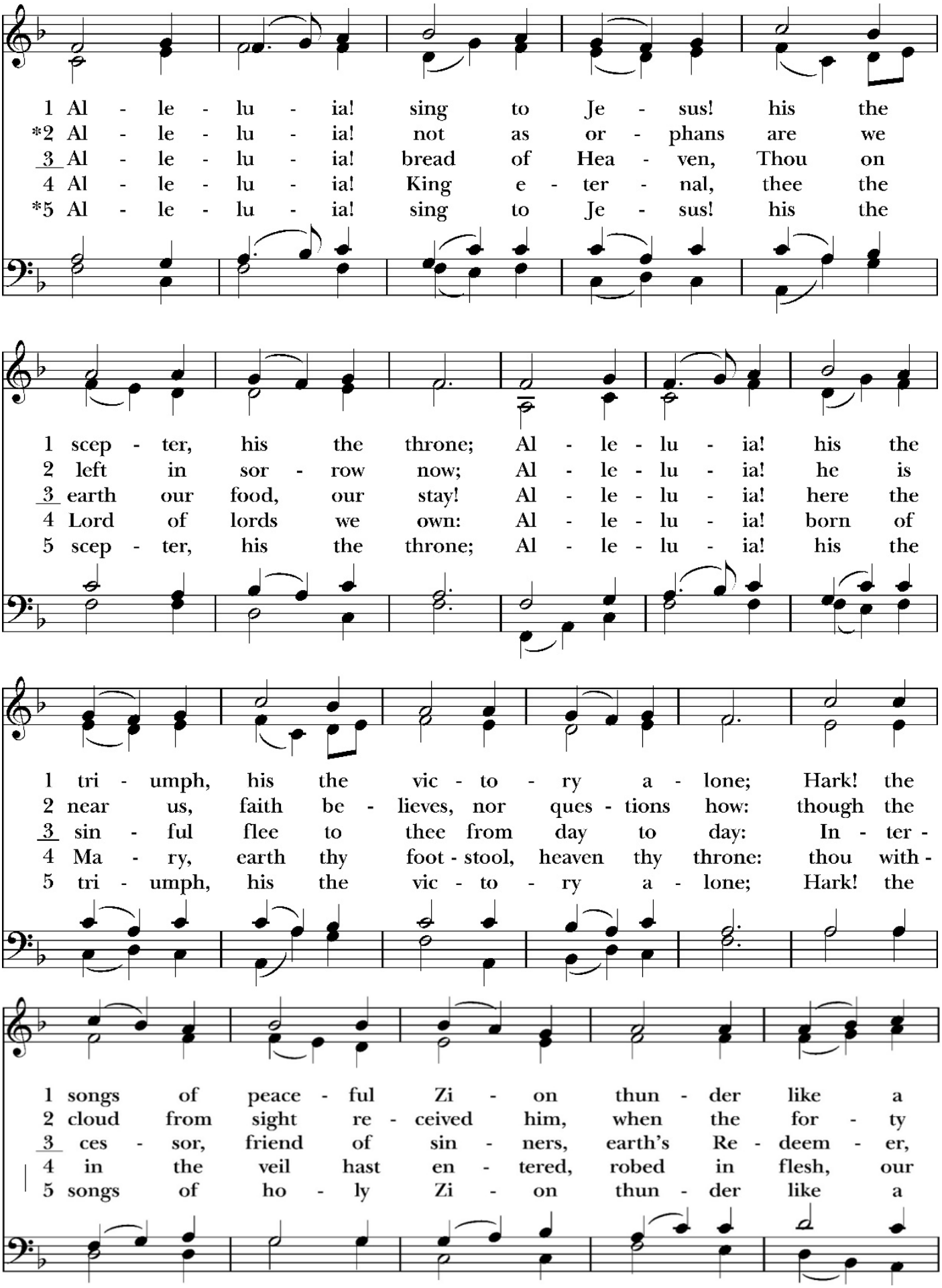

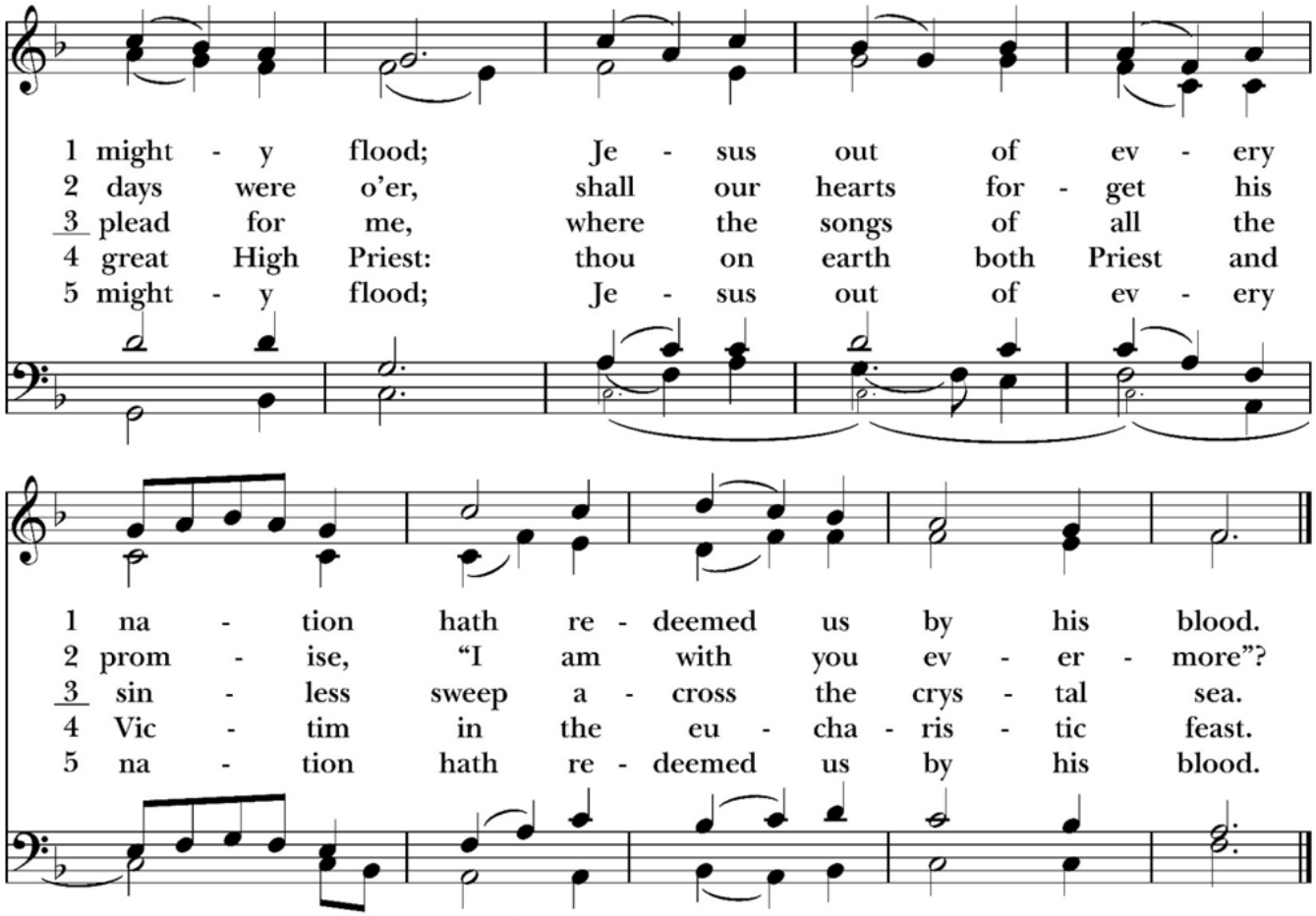

Words: William Chatterton Dix (1837-1898). Music: *Hyfrydol*, Rowland Hugh Prichard (1811-1887).

Opening Acclamation

Presider Beloved, let us love one another, for love is of God; and everyone who loves is born of God and knows God. He who does not love does not know God, for God is love. *1 John 4:7,8*

Blessed are you, our beloved God.

People **In you is glory and love forever.**

Gloria

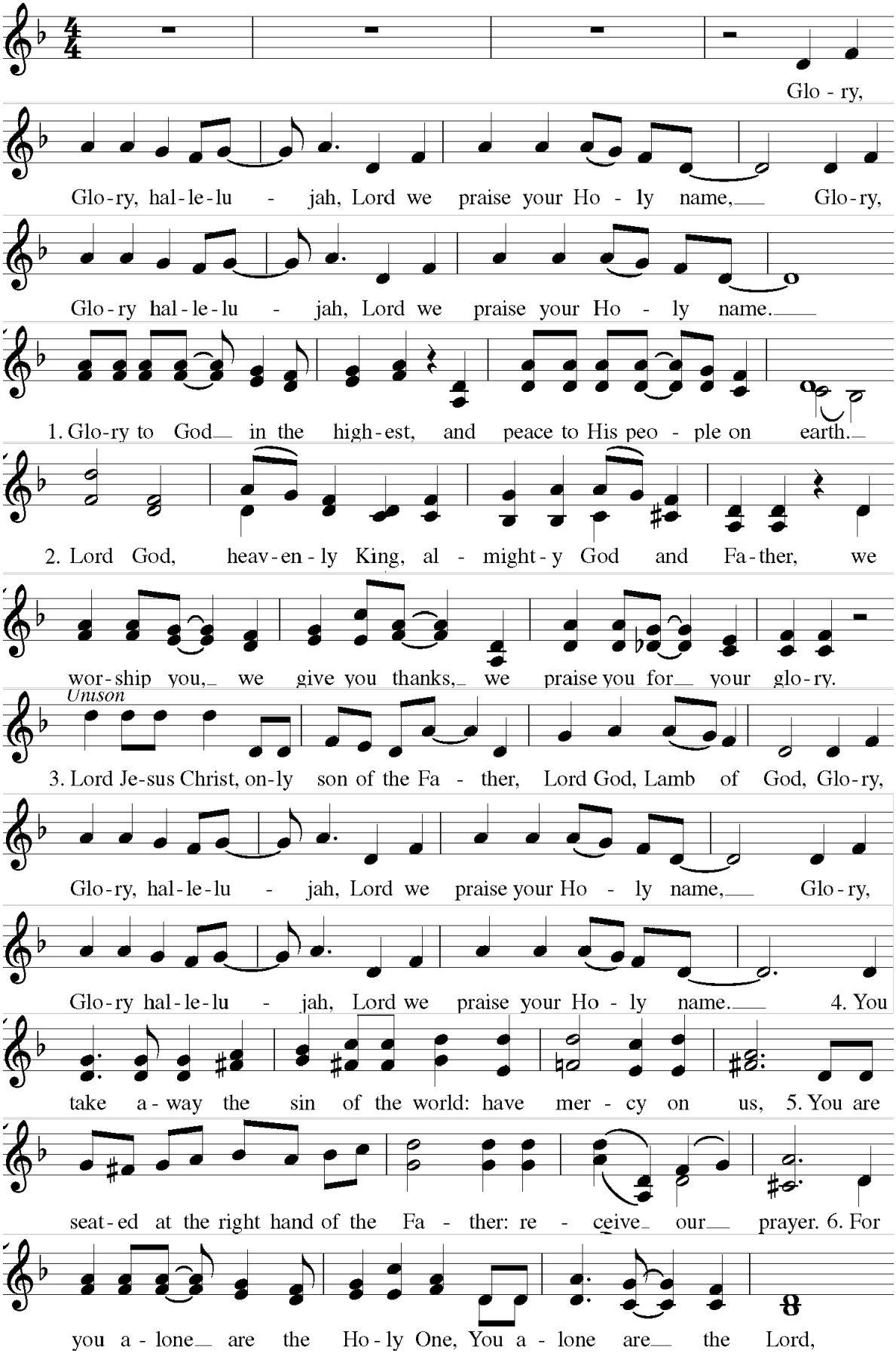
Glo - ry,
Glo-ry, hal-le-lu - jah, Lord we praise your Ho - ly name, Glo-ry,
Glo-ry hal-le-lu - jah, Lord we praise your Ho - ly name.
1. Glo-ry to God in the high-est, and peace to His peo - ple on earth.
2. Lord God, heav-en-ly King, al - might-y God and Fa-ther, we
wor-ship you, we give you thanks, we praise you for your glo-ry.
Unison
3. Lord Je-sus Christ, on-ly son of the Fa - ther, Lord God, Lamb of God, Glo-ry,
Glo-ry, hal-le-lu - jah, Lord we praise your Ho - ly name, Glo-ry,
Glo-ry hal-le-lu - jah, Lord we praise your Ho - ly name. 4. You
take a-way the sin of the world: have mer - cy on us, 5. You are
seat-ed at the right hand of the Fa - ther: re - ceive our prayer. 6. For
you a-lone are the Ho-ly One, You a-lone are the Lord,

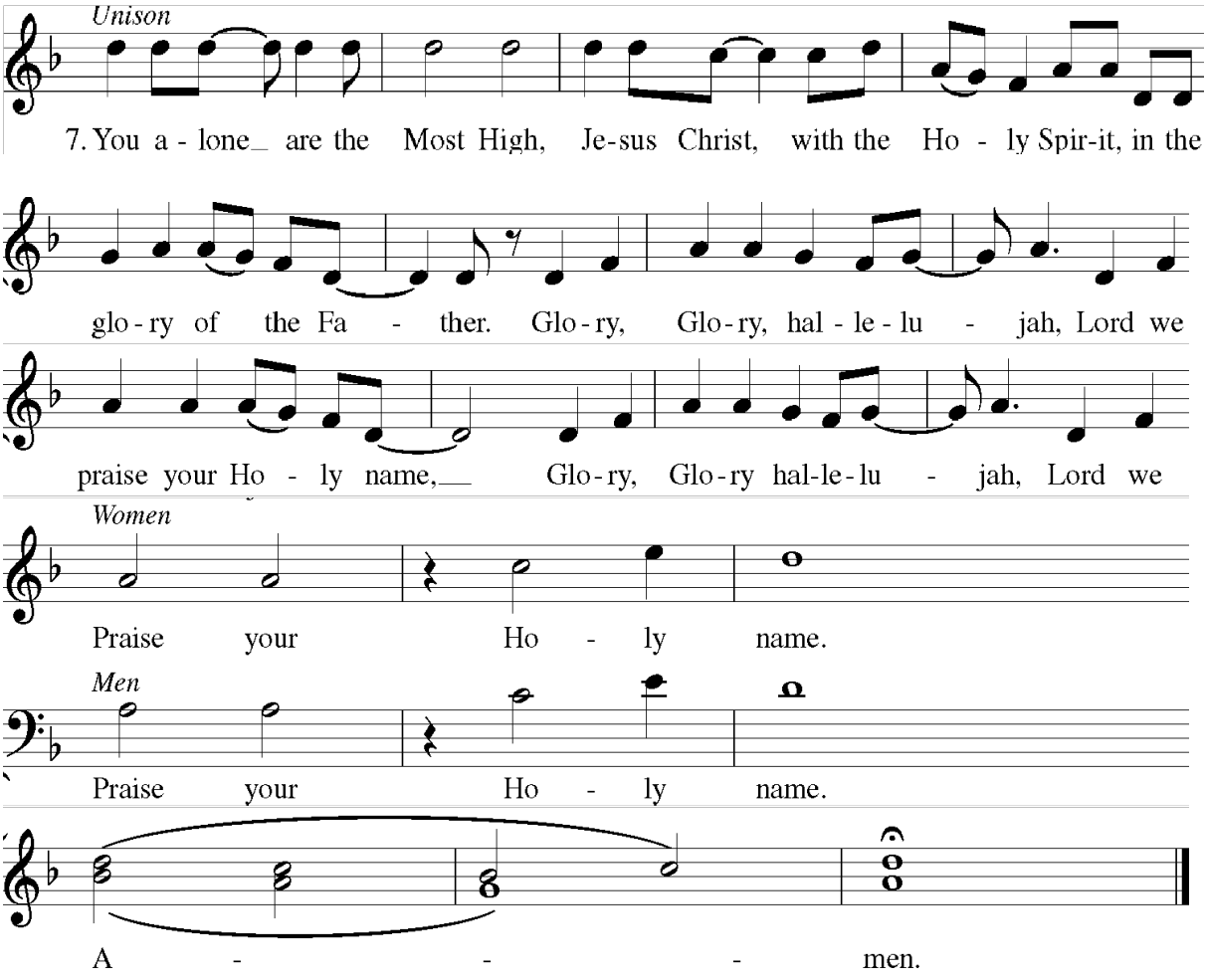

The Collect of the Day

Presider May God be with you.
People **And also with you.**
Presider Let us pray.

Risen Christ, companion on the way: break through the disillusionment and despair which cloud our vision, so that we may find our way and journey on as messengers of your good news. **Amen**. *Revised Common Lectionary Prayers (2002) alt.*

THE LITURGY OF THE WORD

Please sit as you are able.

A Reading from Acts Acts 2:14a, 36-41

Peter, standing with the eleven, raised his voice and addressed the crowd, "Let the entire house of Israel know with certainty that God has made him both Lord and Messiah, this Jesus whom you crucified."

Now when they heard this, they were cut to the heart and said to Peter and to the other apostles, "Brothers, what should we do?" Peter said to them, "Repent, and be baptized every one of you in the name of Jesus Christ so that your sins may be forgiven; and you will receive the gift of the Holy Spirit. For the promise is for you, for your children, and for all who are far away, everyone whom the Lord our God calls to him." And he testified with many other arguments and exhorted them, saying, "Save yourselves from this corrupt generation." So those who welcomed his message were baptized, and that day about three thousand persons were added.

The Response

After the Reading:

Reader Hear what the Spirit is saying to God's people.

People **Thanks be to God.**

Psalm 116:1-3, 10-17

I love you, O God, because you have heard the voice of my supplication, *
because you have inclined your ear to me whenever I called upon you.

The cords of death entangled me;
the grip of the grave took hold of me; *
I came to grief and sorrow.

Then I called upon your holy Name: *
"**O God, I pray you, save my life."**

How shall I repay God *
for all the good things done for me?

I will lift up the cup of salvation *
and call upon the Name of God.

I will fulfill my vows to God *
in the presence of all people.

Precious in your sight, O God, *
is the death of your servants.

O God, I am your servant; *
I am your servant and the child of your handmaid;
you have freed me from my bonds.

I will offer you the sacrifice of thanksgiving *
and call upon your holy Name.

I will fulfill my vows to you *
in the presence of all your people,

In the courts of God's house, *
in the midst of you, O Jerusalem. Alleluia!

A Reading from 1 Peter 1 Peter 1:17-23

If you invoke as Father the one who judges all people impartially according to their deeds, live in reverent fear during the time of your exile. You know that you were ransomed from the futile ways inherited from your ancestors, not with perishable things like silver or gold, but with the precious blood of Christ, like that of a lamb without defect or blemish. He was destined before the foundation of the world, but was revealed at the end of the ages for your sake. Through him you have come to trust in God, who raised him from the dead and gave him glory, so that your faith and hope are set on God.

Now that you have purified your souls by your obedience to the truth so that you have genuine mutual love, love one another deeply from the heart. You have been born anew, not of perishable but of imperishable seed, through the living and enduring word of God.

The Response

After the Reading:

Reader Hear what the Spirit is saying to God's people.

People **Thanks be to God.**

Sequence Hymn *Celtic Alleluia*

Please stand.

Verses 1-2 before gospel; Verse 3 after gospel

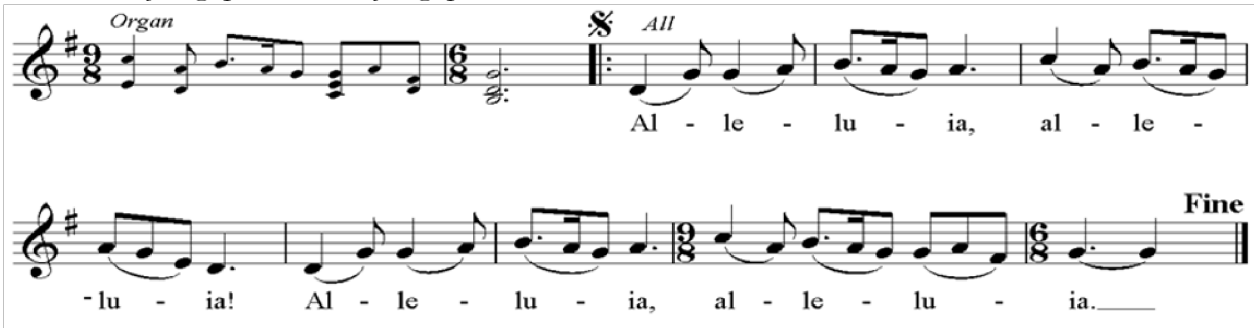

1. *Speak, Lord, your servant is list'ning. Speak your words of wisdom, for the words you speak are everlasting life.*

2. *The Word of the Lord lasts forever.*
   What is the word that is living? It is brought to us through God's Son: Jesus Christ.

3. *Now he is living, the Christ. Out of the tomb he is risen; he has conquered death, opened heaven to all believers.*

The Gospel Luke 24:13-35

Presider The Holy Gospel of our Lord Jesus Christ according to Luke

People **Glory to you, Lord Christ.**

Now on that same day two of Jesus' disciples were going to a village called Emmaus, about seven miles from Jerusalem, and talking with each other about all these things that had happened. While they were talking and discussing, Jesus himself came near and went with them, but their eyes were kept from recognizing him. And he said to them, "What are you discussing with each other while you walk along?" They stood still, looking sad. Then one of them, whose name was Cleopas, answered him, "Are you the only stranger in Jerusalem who does not know the things that have taken place there in these days?" He asked them, "What things?" They replied, "The things about Jesus of Nazareth, who was a prophet mighty in deed and word before God and all the people, and how our chief priests and leaders handed him over to be condemned to death and crucified him. But we had hoped that he was the one to redeem Israel. Yes, and besides all this, it is now the third day since these things took place. Moreover, some women of our group astounded us. They were at the tomb early this morning, and when they did not find his body there, they came back and told us that they had indeed seen a vision of angels who said that he was alive. Some of those who were with us went to the tomb and found it just as the women had said; but they did not see him." Then he said to them, "Oh, how foolish you are, and how slow of heart to believe all that the prophets have declared! Was it not necessary that the Messiah should suffer these things and then enter into his glory?" Then beginning with Moses and all the prophets, he interpreted to them the things about himself in all the scriptures.

As they came near the village to which they were going, he walked ahead as if he were going on. But they urged him strongly, saying, "Stay with us, because it is almost evening and the day is now nearly over." So he went in to stay with them. When he was at the table with them, he took bread, blessed and broke it, and gave it to them. Then their eyes were opened, and they recognized him; and he vanished from their sight. They said to each other, "Were not our hearts burning within us while he was talking to us on the road, while he was opening the scriptures to us?" That same hour they got up and returned to Jerusalem; and they found the eleven and their companions gathered together. They were saying, "The Lord has risen indeed, and he has appeared to Simon!" Then they told what had happened on the road, and how he had been made known to them in the breaking of the bread.

After the Gospel:

Presider The Gospel of the Lord.

People **Praise to you, Lord Christ.**

Dismissal Of Children for Godly Play Story

Sung after final gradual verse as children leave the church.

Go on your way in joy, my friends!
Go on your way in joy, my friends!
Go on your way in joy, my friends!
Let your left foot say 'Glory!'
and your right say, 'Amen!

Homily

Please sit.

Affirmation of Faith

Please stand in body or spirit.

We believe in the God of Life,
who creates and loves people,
who acts in history
and who promises never to leave us alone.

We believe in Jesus of Nazareth,
who is our brother,
who wants not to be idolized but to be followed.

We believe that we dwell in the presence of the Holy Spirit;
without her we are nothing;
filled with her we are able to become creative,
lively, and free.

We believe in the Church of Jesus Christ,
a community where we find companions and
courage for the struggles of life,
where we grow in our understanding of the faith,
through worship, prayer, nurture, and service.

We believe that God has a use for us in this time and
place, that though we walk through the valley of
the shadow of death, we are called to be
instruments of God's peace.

We believe in living, hoping, laughing, and enjoying
the good of the earth;
We believe that people can change, and God keeps

pulling us to life and to a new world of joy
and peace. ~ *Women's Uncommon Prayers*

The Prayers of The People

Please stand or kneel in body or spirit.

Leader Let us pray for the revealing of the reign of God in the world, now and always.

Creator of earth, sea, and sky, kindle the fire of your Spirit within us that we may be bold to heal the earth, and pour your blessing upon all who work for the good of the planet.
God, Giver of life,
Hear our prayer.

Breath of life, receive our thanks for the beauty of our local habitat and all who dwell in it, and grant us the wisdom and will to conserve it.
God, Giver of life,
Hear our prayer.

Source of life, heal and redeem the wounds of your creation, and visit the places and people who suffer from our indifference, neglect, and greed.
God, Giver of life,
Hear our prayer.

Author of the book of nature, receive our gratitude for places of restoration and healing, and continue to bless those places that feed our lives and spirits.
God, Giver of life,
Hear our prayer.

Wise Creator, whose works are full of mystery, give us wonder and appreciation for your creatures with whom we find ourselves in conflict.
God, Giver of life,
Hear our prayer.

Divine Physician, heal our communities, especially those where neglect, greed, or violence inflicts suffering upon people and other creatures.
God, Giver of life,
Hear our prayer.

Comforter of all the earth, sustain the people of this congregation who desire or need your presence and help especially …
God, Giver of life,
Hear our prayer.

Rock and refuge of all your creatures, receive into everlasting mercy all those who have died.
God, Giver of life,
Hear our prayer.

The Collect

Eternal God, the light of all who know you, come and fill our hearts with your love. Help us stand for what is right when many sit in indifference. Increase our faith and charity, until your kingdom comes and heaven and earth rejoice in everlasting glory; through your Son, our Savior Jesus Christ. **Amen.**

The Peace

Presider May the peace of Christ be always with you.

People **And also with you.**

We greet one another in the name of Christ. Please remain at your seat and greet the people adjacent to you.

THE HOLY COMMUNION

Presider Let us with gladness present the offerings and oblations of our life and labor to the Lord.

Each week we gather to proclaim God's love for all and to offer strength and courage for the journey. We are convinced that the hope, love and good news that we offer are exactly what people need to navigate these challenging times in which we live. If you share our conviction and values, we invite you to generously support St. Thomas and help us to continue to make a difference in our community and the lives of people that we serve.

If you give electronically, please place a giving card from the pew in the offering plate in lieu of your gift. Scan to donate:

venmo
@StThomasDenver

Credit Card

Offertory Anthem *Softly and Tenderly Jesus is Calling* LEVAS #101

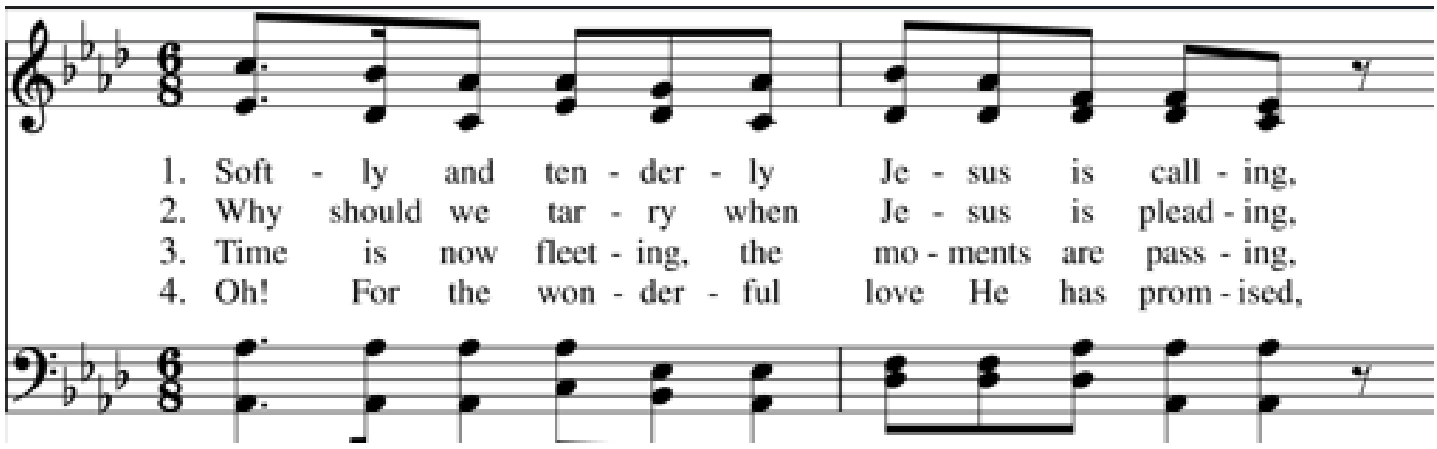

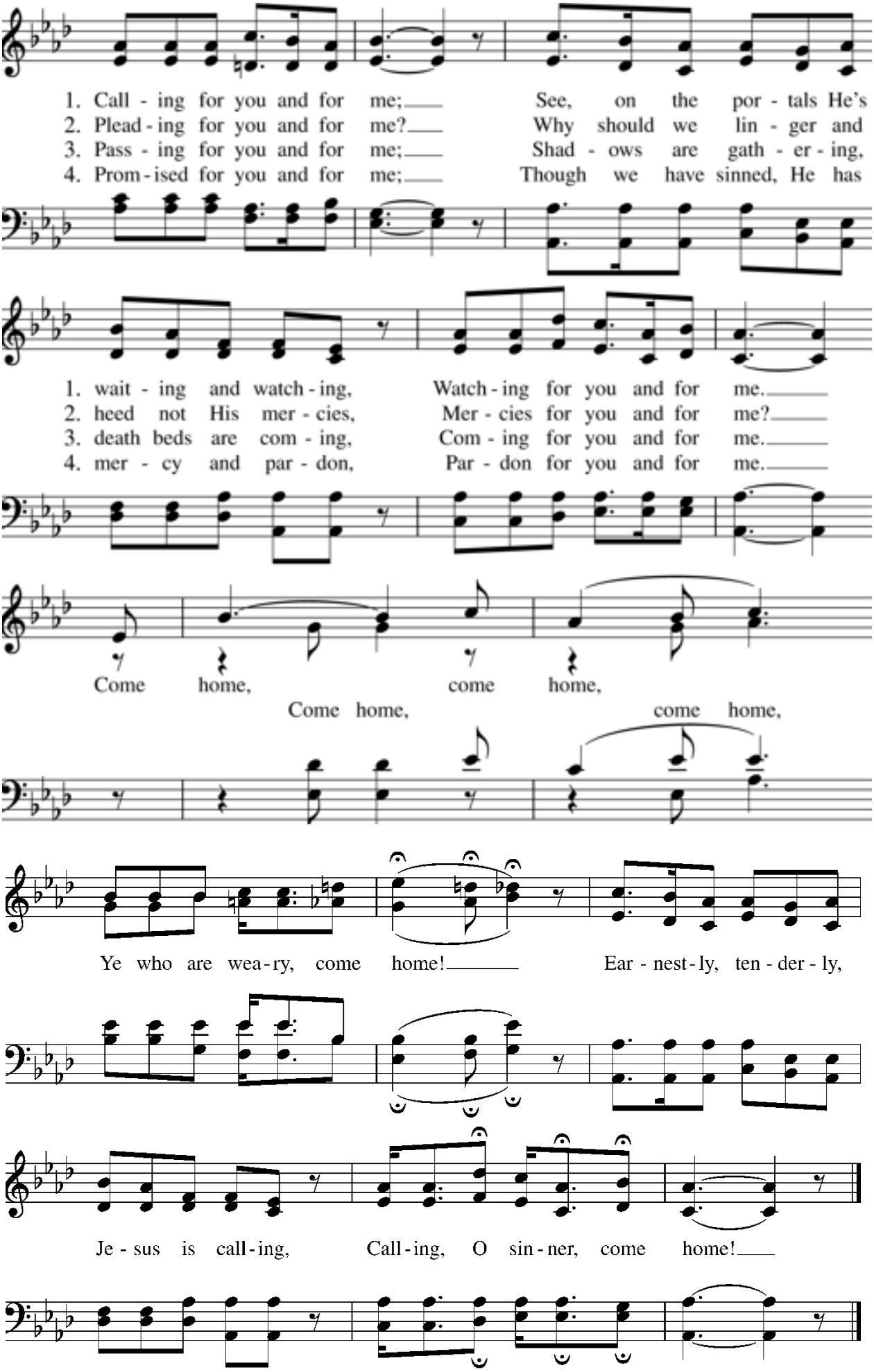

Words: Will L. Thompson (1847-1909). Music: Will L. Thompson.

Presentation Hymn *Doxology* Hymn #380 v3

Please stand as you are able.

Praise God from whom all blessings flow.
Praise God, all creatures here below
Praise God above, ye heavenly host
Praise Father, Son and Holy Ghost.
Amen

The Great Thanksgiving

Presider May God be with you.

People **And also with you.**

Presider Lift up your hearts.

People **We lift them up to God.**

Presider Let us give thanks to God.

People **It is right to offer thanks and praise.**

Presider It is right indeed to give you thanks most loving God, through Jesus Christ, the first born from the dead, the pioneer of our salvation, who is with us always, one of us, yet from your very heart. O Holy One, you make all things new. Righteous and strong to save, you came among us in Jesus, our crucified and living Lord, in his suffering and cross you reveal your glory. You pour out your Spirit on all. You empower us to know your truth and to proclaim your gospel in this sorrowing world that longs to hear good news. Your love fires our hearts; and in your Spirit we hunger and thirst for justice in the world.

Therefore with saints and martyrs, apostles and prophets, with all who have gone before us, joyfully we praise you as we sing:

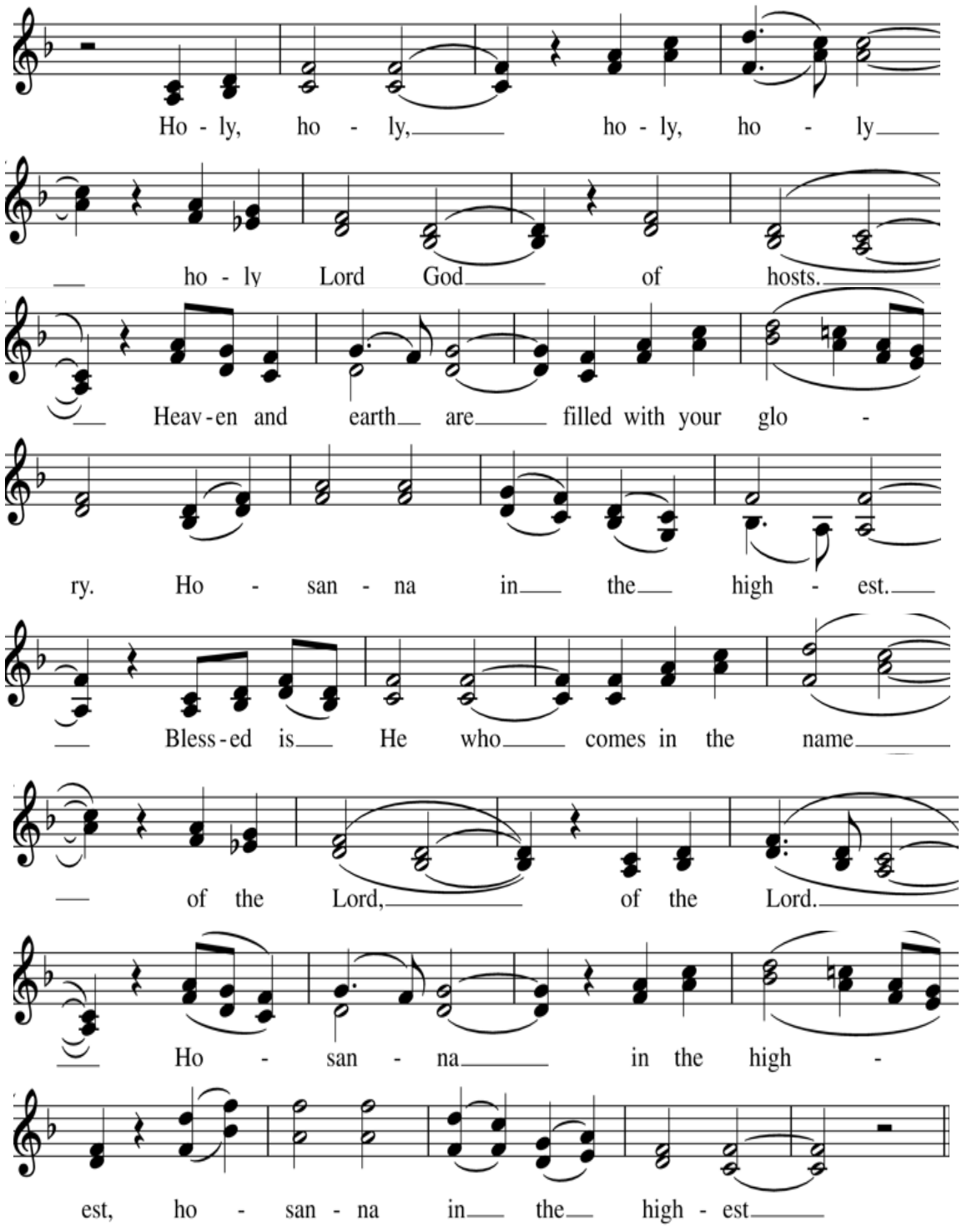
Ho - ly, ho - ly, ho - ly, ho - ly
ho - ly Lord God of hosts.
Heav - en and earth are filled with your glo -
ry. Ho - san - na in the high - est.
Bless - ed is He who comes in the name
of the Lord, of the Lord.
Ho - san - na in the high -
est, ho - san - na in the high - est

Presider continues

All glory to you, Giver of life sufficient and full for all creation. Accept our praises, living God, for Jesus Christ, your beloved child, who in the night before he was crucified, took bread, and when he had given thanks, broke it, gave it to his friends, and said, "Take, eat. "This is my body that is for you. Do this in remembrance of me." After supper he took the cup and when he had given thanks he gave it to them and said: "This cup is the new covenant in my blood. Do this, as often as you drink it, in remembrance of me."

And so in this great sacrament we celebrate and proclaim the mystery of our faith.

Christ has died,
Christ is risen,
Christ will come in glory.

We celebrate the memorial of our redemption, O God, in this sacrifice of praise and thanksgiving. Recalling his death, resurrection, and ascension, we offer you these gifts. Sanctify them by your Holy Spirit to be for your people the Body and Blood of your Son, the holy food and drink of new and unending life in him. Sanctify us also that we may faithfully receive this holy Sacrament, and serve you in unity, constancy, and peace; Empower our celebration with your Holy Spirit, feed us with your life, fire us with your love, confront us with your justice, and make us one in the body of Christ with all who share your gifts of love.

Through Christ, in the power of the Holy Spirit, with all who stand before you in earth and heaven, we worship you, Creator God. **Amen.**

Presider And now as our Savior Christ has taught us we, are bold to pray.

THE LORD'S PRAYER

Albert Hay Malotte

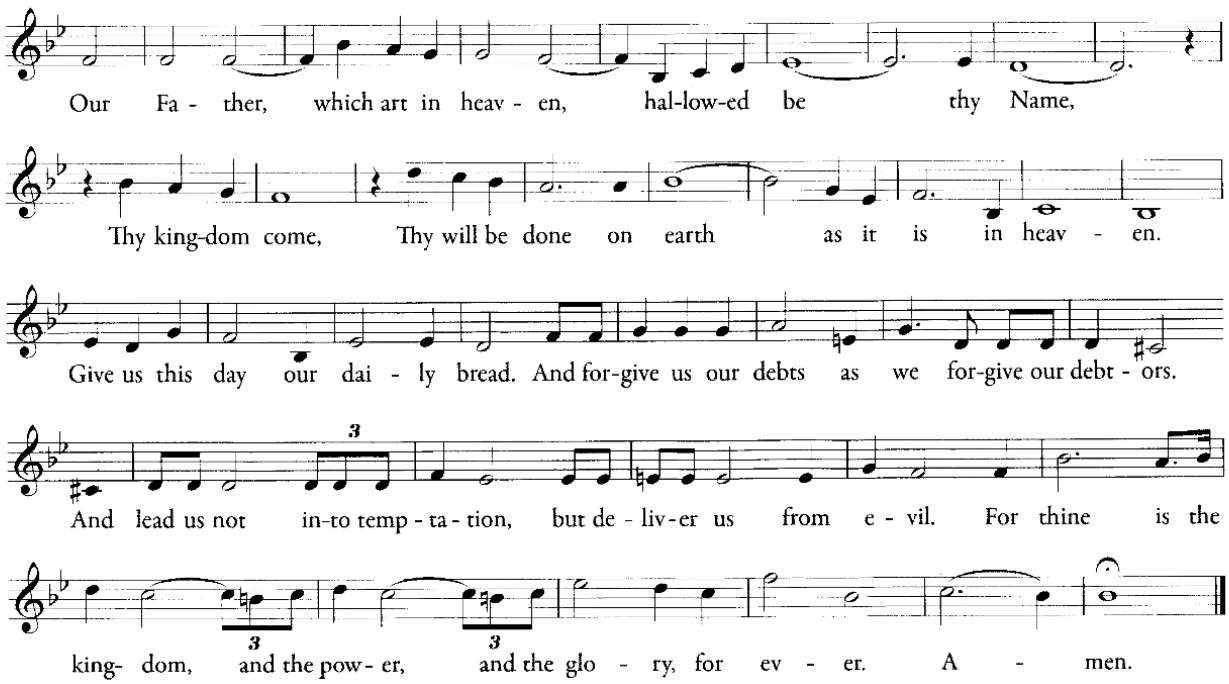

The Breaking of The Bread

Fraction Hymn *Hallelujah! We Sing Your Praises* WLP #784

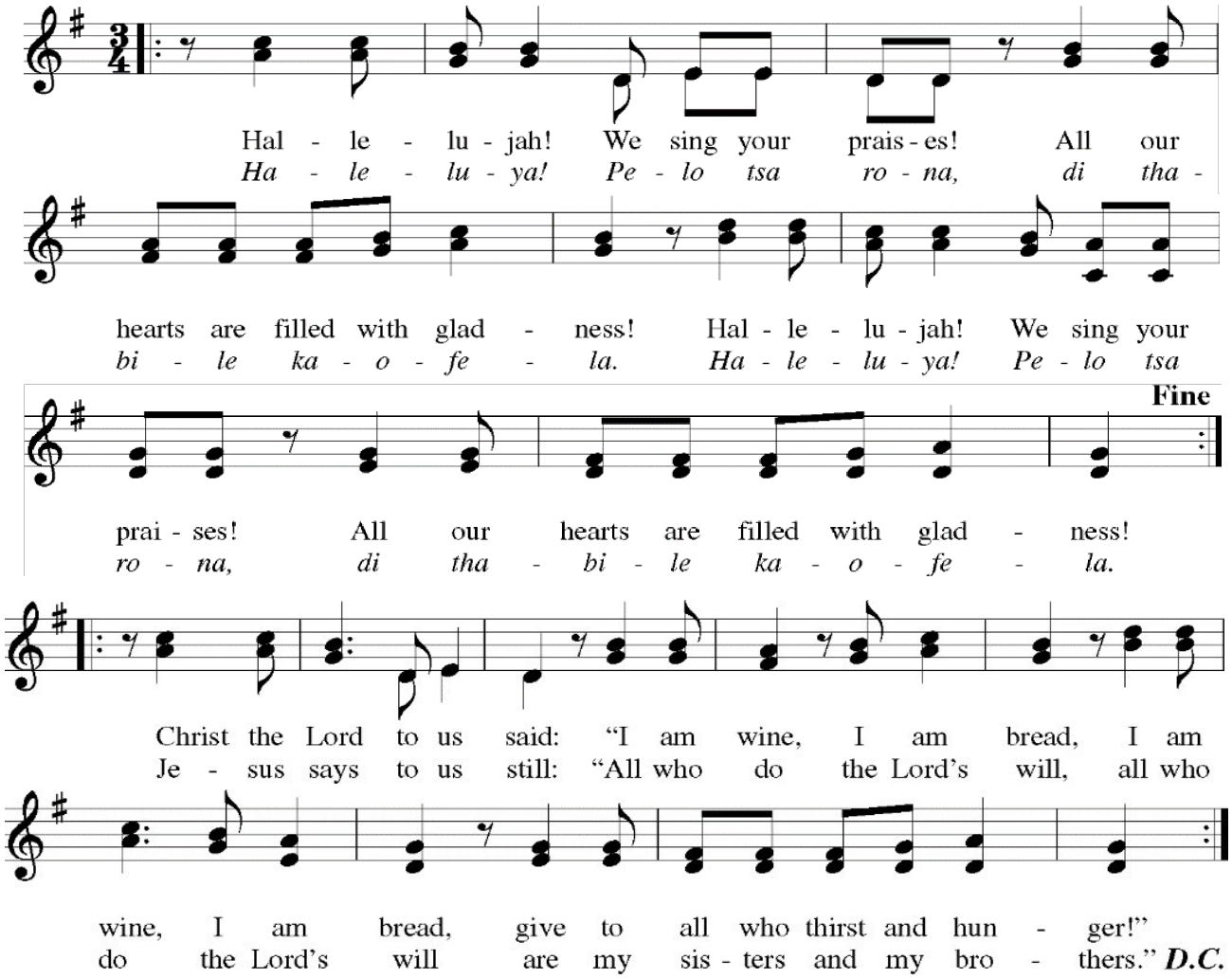

The Invitation to The Table

The Communion of the People

All who love God and seek Christ are welcome at the Lord's Table. To receive the bread, please place one hand over the other. If you choose not to receive communion, you are invited to come forward for a blessing, indicating your desire by crossing your arms over your chest. Gluten free communion wafers and chalice are available. Simply, indicate your desire to the clergy. If you need to have communion brought to you, please alert an usher and the clergy will come to you. ***Please note: For reason of sanitation, we do not allow intinction.***

Communion Hymn *I Come With Joy to Meet my Lord* Hymnal 1982 #304

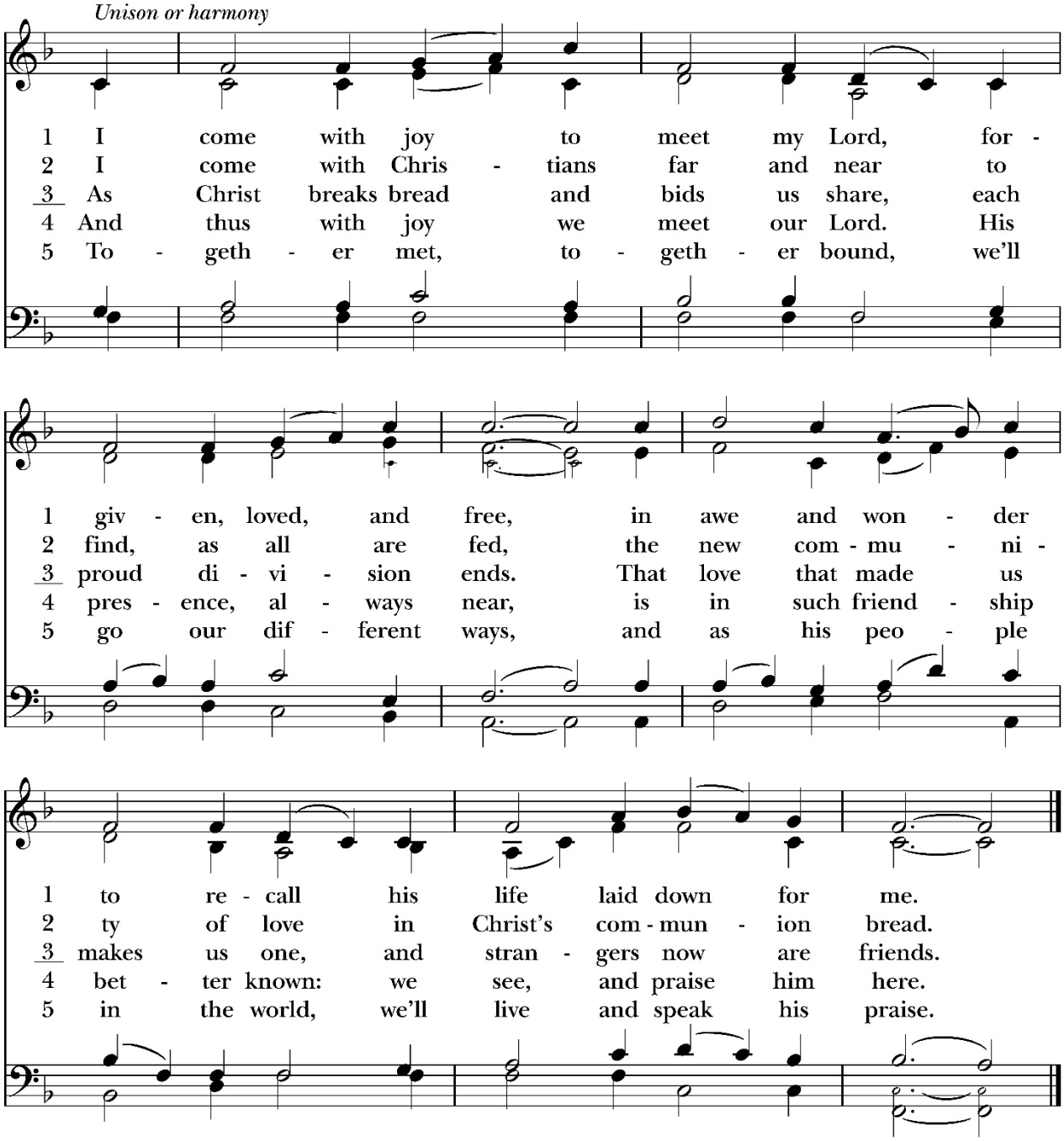

Words: Brian A. Wren (b. 1936), alt. Copyright © 1971 by Hope Publishing Company Carol Stream, IL 60188. All Rights Reserved. Used by permission. Music: *Land of Rest*, American folk melody; adapt. and harm. Annabel Morris Buchanan (1889-1983).

Post-Communion Prayer

Please stand or kneel.

Eternal God, heavenly Father, you have graciously accepted us as living members of your Son our Savior Jesus Christ, and you have fed us with spiritual food in the Sacrament of his Body and Blood. Send us now into the world in peace, and grant us strength and courage to love and serve you with gladness and singleness of heart; through Christ our Lord. **Amen.**

GOING OUT INTO THE WORLD

Birthdays, Anniversaries, Blessings

Welcoming Visitors

Announcements

Read Our Weekly Newsletter:

Final Blessing

Please stand in body or spirit

Recessional Hymn *Lead with Love* Melanie DeMore

You gotta put one foot in front of the other
And lead with love
Put one foot in front of the other
And lead with love

Verses (call & response)

Don't give up hope	Lift up your eyes	I know you're scared
You're not alone	Don't you despair	And I'm scared too
Don't you give up	Look up ahead	But here I am
Keep movin on	The path is there	Right next to you

The Dismissal

Presider Let us go forth in the name of the Lord.
People **Thanks be to God!**

Postlude

COMMUNICATION COVENANT

1. If we have a concern or issue that involves someone, we will discuss it with that person privately.

2. If someone has a concern or issue with another person and comes to us, we will send them to that person.

3. If someone is reluctant to speak to the person with whom they have a concern, we will offer to accompany him or her to see that person.

4. We will not interpret what others say or mean. (We will ask them if we are unclear of their intentions.)

5. If something is confidential, we will not share it with anyone. Exception: If you are aware that a) someone is going to physically harm someone else; b) someone is going to harm herself/himself; c) a child has been physically or sexually abused, please consult with the clergy.

6. We will not read or react to unsigned letters or notes.

7. We will not act on anonymous complaints brought by others.

8. We will not manipulate; We will not be manipulated. We will not let others try to manipulate others through us.

9. When in doubt, we will just say what is on our minds. The only dumb questions are the ones that are not asked.

10. When in disagreement, we will say it. We cannot resolve issues that are left unspoken. We cannot work together without mutual understanding and trust.

11. Our relationships with each other are the most important asset in our community. So, if we have a concern, we will pray and then, if led, speak up.

ST. THOMAS
EPISCOPAL CHURCH

LEAD WITH LOVE

OUR WHY: To Lead With Love

We lead with love by:

- Being an inclusive, welcoming space for all.
- Seeking the holy in ourselves, each other, and the world
- Making a difference in our community

CORE VALUES

- ATTEND TO OUR SPIRITUAL LIVES
  Through prayer, spiritual practices and formation, we weave our relationship with the Holy into the fabric of our daily lives. Prayer and discernment guide ministries and worship. (Foundational)
- CHOOSE LOVE
  We act from love not fear; build bridges not walls. (Foundational)
- CREATE AND SUSTAIN COMMUNITY
  We gather and care for each other. We cultivate deep relationships. We will prioritize our relationships with each other over the differences that separate us. (Foundational)
- WELCOME ALL
  All means all and all are welcome. We promote an inclusive culture by 1) fostering the skills to shift our cultural perspectives and appropriately adapt our behavior to bridge cultural differences; 2) cultivating the self-awareness and empathy needed to value difference in working toward equity. (Missional)
- HONOR DIVERSITY
  All are welcome. Our leadership, worship, music and ministry initiatives will reflect our diversity. (Missional)
- PROMOTE THE DIGNITY OF ALL
  Through formation, lobbying and other initiatives we prayerfully engage in social justice activities that promote and protect the dignity of all people. (Missional)
- CARE FOR CREATION
  We value our interdependence with creation and recognize our role as stewards. We incorporate practices that protect, sustain, and nourish our fragile earth and her inhabitants.
- ENGAGE OUR NEIGHBORHOOD
  We open our hearts and doors to our individual and church neighbors, strive to understand their needs and support them.
  (Missional)
- NURTURE THE NEXT GENERATION
  We offer, support and staff worship and formation opportunities for families and children. (Missional)
- CULTIVATE BEAUTY
  We tend to the beauty of our space, worship and music that evokes a sacred sense of awe, stillness and joy. (Missional)

THANK YOU!

None of this would be possible without your financial support.
www.saintthomasdenver.org

Believe OUTLOUD