

Does your child or teen need support?

Clinicians are available to help. The Region Ten Child & Family Clinic is committed to supporting children and families during these uncertain times.

We are accepting new referrals for outpatient counseling, crisis counseling, and case management services. Families can contact 434-972-1800 and ask for Child and Family services. Our clinic manager will set an appointment with a therapist to assess your needs and provide supportive therapy through telehealth.

regionten

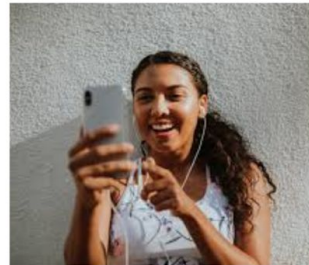

Does your child or teen need support?

Clinicians are available to help. The Region Ten Child & Family Clinic is committed to supporting children and families during these uncertain times.

We are accepting new referrals for outpatient counseling, crisis counseling, and case management services. Families can contact 434-972-1800 and ask for Child and Family services. Our clinic manager will set an appointment with a therapist to assess your needs and provide supportive therapy through telehealth.

regionten