DARIEN POLICE DEPARTMENT

PRESS RELEASE

RELEASE DATE: **April 23, 2025**

April 16

Possession of a Controlled Substance

At 10:23 p.m. an officer was dispatched to 1021 79th Street for a suspicious vehicle with a person inside. The vehicle was parked away from the curb with the driver sleeping. The driver, Shinebayer Altandush, 20, of 63 Stirling Lane Willowbrook was arrested for possession of a controlled substance. Altandush was given a pre-trial release on own recognizance and a court date of May 8, 2025 at DuPage County Judicial Center.

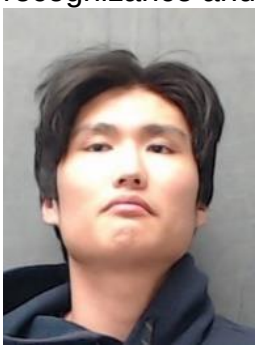

April 17

Violation of Order of Protection

At 11:38 p.m. officers were dispatched to the 2345 Sokol Court for a domestic disturbance. Kristen Herring, 34, of the 2300 block of Sokol Court Darien was arrested for violating an order of protection. Herring was transported by Darien Police to DuPage County Jail.

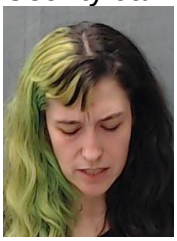

April 18 to 20

No reports to release.

April 21

Possession of Cannabis by Driver

At 6:33 a.m. an officer in the area of 75th Street and Fairmount Avenue observed the driver of a vehicle using a cell phone while driving. The officer conducted a traffic stop in the 7400 block of Lemont Road and cited John Lopresti, 26, of the 5200 block of 137th Place Crestwood for unlawful possession of cannabis by a driver and operating an uninsured motor vehicle. Lopresti was given a warning for operating a motor vehicle while using an electronic communication device. Lopresti was given a court date of June 26, 2025 at DuPage County Judicial Center.

April 22

Driving While License Suspended

At 11:52 a.m. an officer in the 400 block of 71st Street observed a vehicle traveling at a high rate of speed. Radar confirmed a speed of 42 mph in a 25 mph zone. The officer conducted a traffic stop at 71st Street and Richmond Avenue and cited Wuendy Avalos Hernanandez, 24, of the 300 block of Wheeler Drive, Warrenville for driving while license suspended and speeding. Avalos Hernandez was given a court date of June 26, 2025 at DuPage County Judicial Center.

April 23

No reports to release.