DARIEN POLICE DEPARTMENT

PRESS RELEASE
RELEASE DATE: **June 11, 2026**

June 4

Theft

At 6:07 p.m. an officer responded to the 7300 block of Bayberry Lane for a theft. The victim stated that while working at the residence he returned to his work truck and saw his aluminum bender was gone. Value $1500.

June 5

Domestic Battery

At 11:48 p.m. officers were dispatched to the 7700 block of Gail Avenue in reference to a domestic battery. The offender, Mark Ellickson, 41, of the 7700 block of Gail Avenue, Darien was transported to the Darien Police Department for processing and charged with domestic battery. Ellickson was later transported to the DuPage County Jail.



June 6

Retail Theft

At 5:57 p.m. an officer was dispatched to the Speedway gas station, 8301 Lemont Road to investigate a retail theft. The offender, Kyle Crawford, 27, of the 0-100 block of Steck Court, Bolingbrook was issued a local ordinance citation for retail theft. Crawford was given a notice to appear court date of July 9, 2026 at the DuPage County Judicial Center.

Warrant Service – Fugitive from Justice

At 4:52 p.m. officers were dispatched to the 1100 block of Hinswood Drive regarding a battery. While speaking with the parties officers discovered that Catrina Dolen, 46, of the 6400 block of Joliet Road, La Grange Highlands had an active extradition warrant out of Scott County, Tennessee for unlawful possession of a weapon by a convicted felon. Dolen was charged with one count of Fugitive from Justice and transported to the DuPage County Jail.

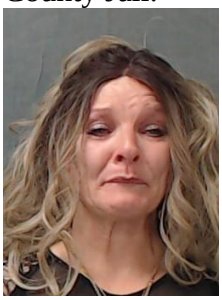

Domestic Battery

At 5:09 p.m. officers were dispatched to the 1400 block of 75th Street for a domestic battery. While speaking with the complainant, the officer noticed an injury to the face. Jalise McKnight, 31, of the 10000 block of Chase Park Lane, Creve Coeur, Missouri was charged with two counts of domestic battery. McKnight was transported to the DuPage County Jail.



June 7

Theft

At 5:06 p.m. an officer met a complainant at the Darien Police Department regarding a theft. The complainant stated that on June 4, 2026 his vehicle was towed by a company in Darien and when he retrieved his vehicle, he said a knife and a Multimeter were missing. Value $400.

Driving Under the Influence

At 1:38 a.m. an officer stopped a vehicle in the 8200 block of Cass Avenue for speeding. The driver, Urbina-Artigas, Raimer, 41, of the 120 block of Malibu Drive, Bolingbrook was charged with two counts of driving under the influence, driving while licenses suspended and speeding. Urbina-Artigas was given a court date of July 14, 2026 at the DuPage County Judicial Center.

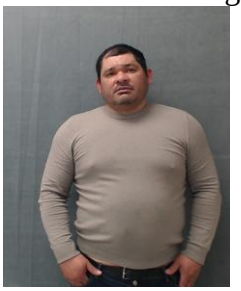

Driving Under the Influence

At 2:34 a.m. officers in the area of Lemont Road and I-55 observed a vehicle Illinois State Police wanted for fleeing and eluding a police officer. A traffic stop was initiated and Ramiro Perez, 43, of the 3400 block of Oak Avenue, Brookfield, was transported to the Darien Police Department and charged with driving under the influence, obstructing, improper lane usage and failure to signal when changing lanes. Ramiro was assigned a court date of July 7, 2026 and the DuPage County Judicial Center.

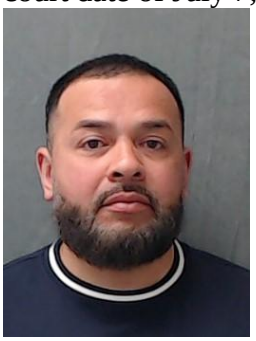

June 8

Theft

At 5:00 p.m. an officer was dispatched to the 8300 block of Woodland Drive for a theft. The complainant stated that a notification was sent, along with a picture of a package, they was delivered. However, it was not the correct address. The complainant located the location of the package delivery, but the item was no longer there. The loss was set at $400.

June 9

Theft

At 9:44 a.m. and officer was dispatched to the 7300 block of Summit Road for a theft report. The complainant stated that an HVAC employee who came out for a repair said the exterior circuit breaker was removed and missing from the breaker box. The estimated loss was set at $250.

Disorderly Conduct-Battery

At 10:10 p.m. officers responded to Culvers, 541 Plainfield Road for a disturbance. The combatants, Joris Vasiliauskas, 22, of the 1400 block of Sequoia Lane, Darien and Anthony Montano, 20, of the 5900 block of Chicago Avenue, Chicago were charged with a local ordinance of disorderly conduct – battery. Vasiliauskas and Montano were given a court date of July 9, 2026 at the DuPage County Judicial Center.

June 10

Theft from Motor Vehicle

At 8:46 a.m. an officer met with a complainant at the Darien Police Department for a theft. The theft occurred in the 8600 block of Meadow Lane. The complainant advised he found the driver's side door was not closed all the way and the center console was open. He noticed a bottle of Versace men's cologne was missing.