DARIEN POLICE DEPARTMENT

PRESS RELEASE
RELEASE DATE: **August 13, 2026**

August 6 to August 12

August 6

Driving Under the Influence of Alcohol

At 7:04 p.m. an officer was dispatched to 7516 Cass Avenue, Walgreens in reference to an individual asleep inside a running vehicle. The officer observed an open alcoholic beverage in the vehicle. Leo Garfias-Felipe, 54, of the 6400 block of Woodward Avenue, Downers Grove, was transported to the Darien Police Department and charged with two counts of driving under the influence of alcohol. Garfias-Felipe was issued a court date of September 1, 2026 at the DuPage County Judicial Center.



Possession of Cannabis

At approximately 12:00 a.m. an officer in the area of 63rd Street and Main Street observed a vehicle traveling at a high rate of speed. The driver turned the headlights off and continued to drive at a high rate of speed. The vehicle passed another vehicle that was stopped and had their hazard lights on. A traffic stop was initiated and the driver, Ishaan Jaisingh, 18, of the 2400 block of Legacy Drive, Aurora was charged with reckless driving, improper lighting and speeding. Jaisingh was issued a court date of September 17, 2026 at the DuPage County Judicial Center. The passenger, a juvenile, was cited for possession of cannabis by passenger and given a court date of September 17, 2026 at the DuPage County Judicial Center.

August 7 & 8

No reports to release.

August 9

Possession of Controlled Substance

At 12:07 a.m. an officer at the Speedway, 7502 Cass Avenue, was approached by an employee who advised there was an individual who was pacing outside for at least an hour and never came into the store. The officer approached the individual to see if everything was okay. The officer determined the person had an active warrant out of Cook County. Michelle Calomino, 47, of the 4800 block of Lockwood, Chicago was transported to the Darien Police Department and charged with possession of a controlled substance. Calomino was then taken to the DuPage County Jail.

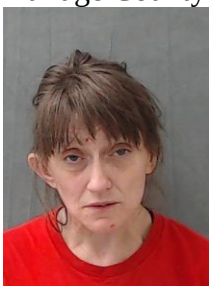

August 10

No reports to release.

August 11

Driving Under the Influence of Alcohol

At 6:40 p.m. officers were dispatched to Speedway, 10250 Lemont Road for a disturbance. Upon arrival, an officer was directed toward a vehicle that was leaving the gas station. The officer caught up to the vehicle and observed the registration was expired. A traffic stop was initiated and Ashanti Smith, 22, of the 6000 block of Mays Street, Chicago was transported to the Darien Police Department and charged with two counts of driving under the influence, unlawful possession of cannabis, expired registration, operating an uninsured motor vehicle and suspended driver's license. Smith was release on pretrial release and assigned a court date of September 15, 2026 at the DuPage County Judicial Center.

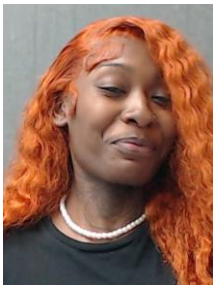

August 12

No reports to release.