BC Long-Term Care Palliative Approach Collaborative

The Collaborative is made up of a provincial group of leaders in Long-term care (LTC) who are working on strategies that support including and sustaining a palliative approach in BC care homes.

BC Centre for Palliative Care is undertaking the survey and focus group with LTC residents and families to inform the Collaborative's work.

- Developing recommendations for monitoring what's important for a palliative approach in care.
- Thanks to the Independent LTC Councils Association for support with survey development and distribution.

What Aspects of Palliative Approach are important to residents and families?

- ✓ **Online Survey** December 2025
  - Voluntary participation
  - 119 participants

Purpose of the focus group discussion:

- **We:** Share what we learned from the survey
- **You:** Tell us what resonated with you? What didn't? Is any of the information surprising?

Aspects of Palliative Approach that are important to residents and families

Aspects that rose to the top

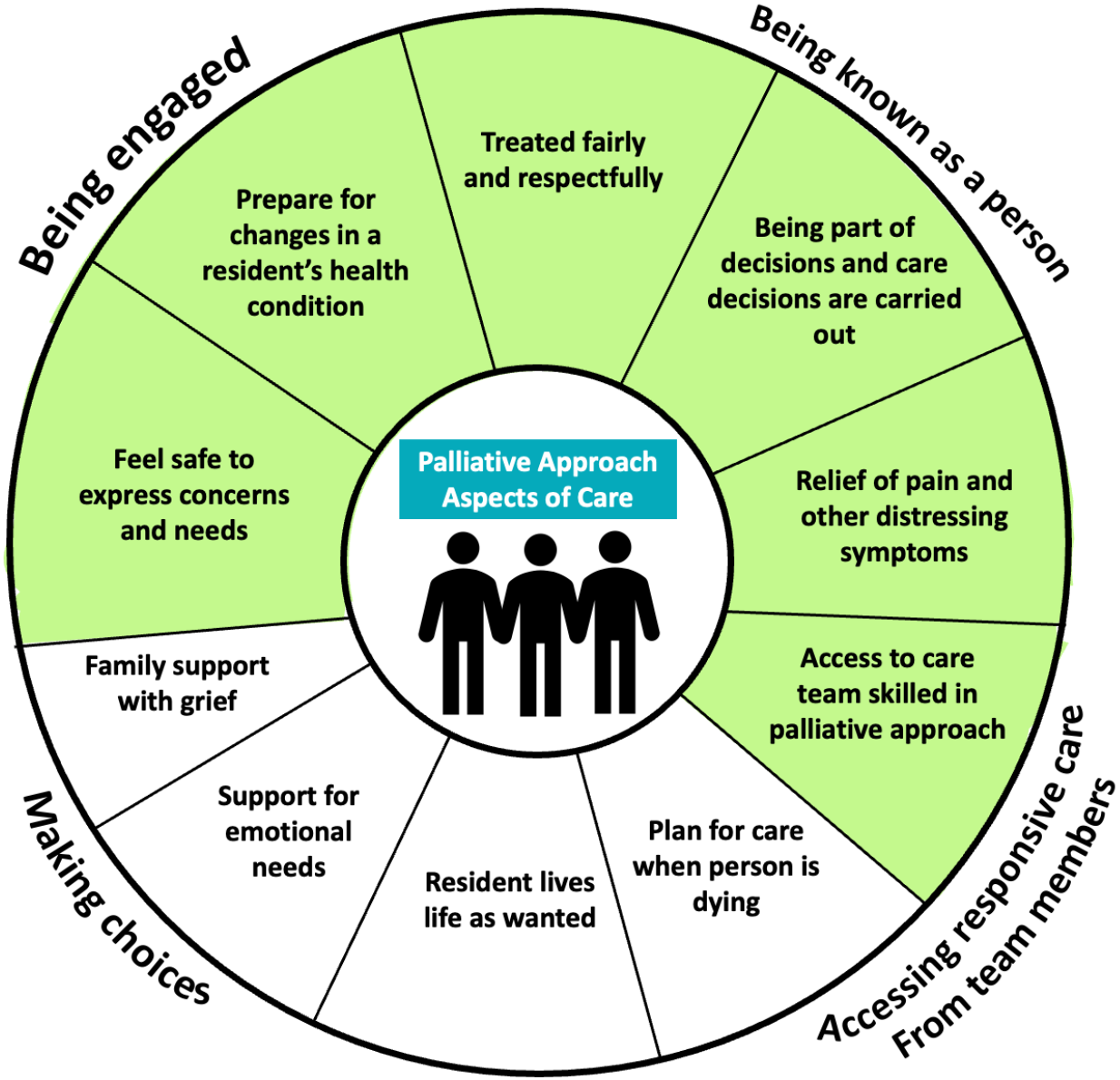

Source: 2025 Online LTC Survey

BC Centre for Palliative Care

Sharing Your Perspective

1) Do the results match with your own experience?

2) Are any findings surprising to you?
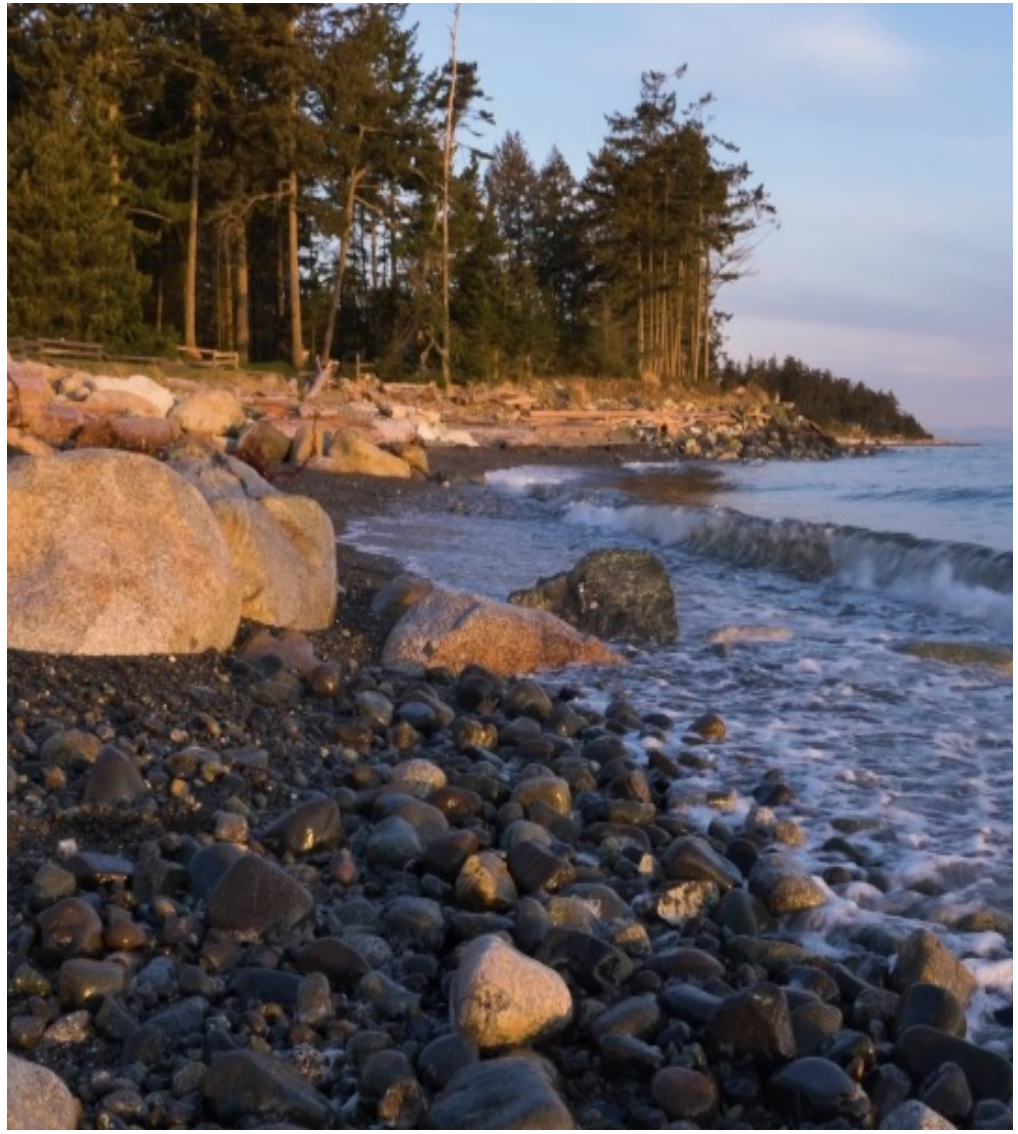
3) Is there anything to add to help us understand these results?