Slow Moving A/V



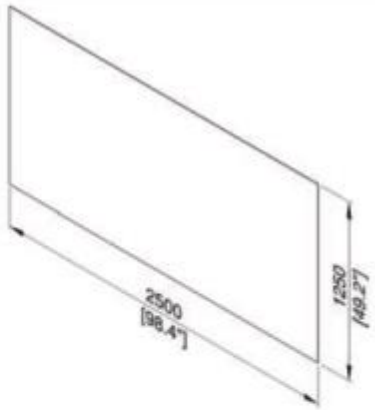

Take 75% off

5 /32" x 3 /16" Staggered Centres. Imperial.
2500mm x 1250mm / 96" x 48"
61% Free Air.

Material: Perforated Steel Sheet

Weight: 09-011-10 - 11.77Kg/ 25.94lb
09-012-10 - 14.72Kg/ 32.44lb

09-011-10 1.2mm/ 0.048" Steel

09-011-10 Perforated Sheet 1.2mm 63% Free Air Qty 5 @ $213.54 + Ea

G1592 - G1593

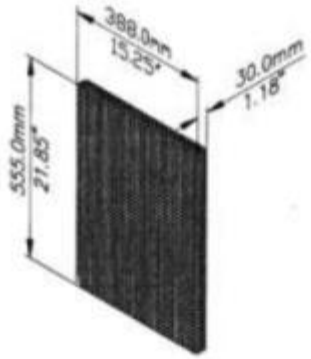



Formed Grille Black Powder Coated

We can make any size to order

Material: 1.2mm / 18 gauge Steel

G1592 Grille Formed 388 x 555mm Black **Qty 7 @ $37.97+**

G1593 Grille Formed 466 x 660mm Black **Qty 6 @ $40.10+**

All prices exclude 10% GST

*Discontinued item - 1st in Basis - Specials Valid while stocks last as at 1st November 2017

Slow Moving A/V



M1542 - SPEAKER TOP HAT, PLASTIC, 38MM, BLACK Qty 50 @ $ 4.40 +

Take 75% off



Speaker Stand. Black Anodised Aluminium.
Reversible Centre pole.
Height 1.2m/ 3'11" to 2m/ 6'7"
Load Capacity 40Kg/ 88lb

Material: Aluminium
Weight: 2.3Kg/ 5.07lb

*** Qty 4 @ $78.24+**

M1560 To suit 32mm/ 1.26" & 35mm/ 1.38" Fittings

M154406 - M154412



38mm / 1.5" Steel Tube for Speaker Cabinets.

Includes End Caps.

To suit 38mm / 1.5" Mounting Top Hats

Black Powder Coated

Material: 38mm / 1.5" Steel tube

Part No.		*Finish*	*Length*
M154406	Qty 8 @ $10.79+	Black	660mm / 25.98"
M154412	Qty 5 @ $15.54+	Black	1.2m / 47"

All prices exclude 10% GST

*Discontinued item

- 1st in Basis - Specials Valid while stocks last as at 1st November 2017

Slow Moving A/V

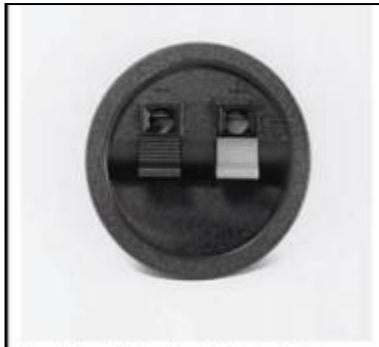

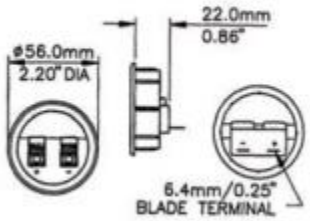

Flush Twin Terminal Fixing Plate

Material: Plastic
Weight: 0.01Kg/0.022Lb

M1715 Black ***Qty 356 @ $1.82+**

M1740



IEC Mains Outlet. 240V - 10A
Fits MSB Panel - 40719-20

9 @ $5.02+

Take 75% off





M1755 – Mono Switched Jack Socket Qty 36 @ $1.06 +
M1760 – Stereo Jack Socket Qty 92 @ $1.12 +
M1765 – Stereo Switched Jack Socket Qty 92 @ $1.34 +

*MSBPG21-20 CABLE GLAND, 21MM, GREY Qty 63 @ $5.35+
*MSBPG29-20 CABLE GLAND, 29MM, Black Qty 38 @ $11.88

All prices exclude 10% GST

*Discontinued item

- 1st in Basis - Specials Valid while stocks last as at 1st November 2017

Slow Moving Rack Panels

Take 50% off

		Qty Avail	Trade Price Each + GST
R1267/2UVK	RACK PANEL, Flanged 2U, ALUMINIUM, VENTED, BLACK	**39**	$ 23.38
R1267/3UVK	RACK PANEL, Flanged 3U, ALUMINIUM, VENTED, BLACK	**6**	$ 31.68
R1275/2UVK	RACK PANEL, Flat 2U, ALUMINIUM, VENTED, BLACK	**24**	$22.92
R1275/5UK	RACK PANEL, Flat 5U, ALUMINIUM, BLACK	**16**	$40.31
R1276	RACK PANEL, 1 1/2U, 8 29.8MM HOLE, BLACK	**11**	$16.89
R1277/1UK	RACK PANEL, 1U, 20 BNC, BLACK	**20**	$15.68
R1280/1UK/24	RACK PANEL, 1U, 24 BNC, BLACK	**21**	$16.89
R1287/1BK	SECURITY PANEL, PERFORATED 1U, BLACK	**21**	$24.27
R1287/2BK	SECURITY PANEL, PERFORATED 2U, BLACK	**12**	$32.15
R1287/3BK	SECURITY PANEL, PERFORATED 3U, BLACK	**10**	$38.29
R1313/1UK	PATCH PANEL, 1U, 24 4MM BINDING POSTS, BLACK	**1**	$19.05
R2320	DJ CONSOLE, 8UX2U PANELS, BLACK (PAIR)	**10**	$23.20
R2280-2UK-40	RACK PANEL, 2U, 40 BNC, WITH CABLE SUPPORT, BLACK	**5**	$44.34
R2280-2UK-48	RACK PANEL, 2U, 48 BNC, WITH CABLE SUPPORT, BLACK	**10**	$44.34













All prices exclude 10% GST

*Discontinued item

- 1st in Basis - Specials Valid while stocks last as at 1st November 2017

Slow Moving Rack Shelves

Take 50% off

		Qty	Trade Price Each + GST
R1297/3UK	CLAMPING RACK SHELF, 3U, BLACK 367MM DEEP	5	$54.52
R1297/4UK	CLAMPING RACK SHELF, 4U, BLACK 367MM DEEP	5	$60.00
R1380/4UK	RACK VAULT, 4U, BLACK	3	$103.91
R2110/3UK	DEEP RACK BOX, 3U, BLACK	4	$100.75
R2110/4UK	DEEP RACK BOX, 4U, BLACK	5	$116.51
R2681-2U	RACK PANEL BACK BOX, 2U, BLACK, SUITS MSB	9	$115.58
RSU01	RACK SHELF, 1U, VENTED, BLACK W/REAR SUPPORT 388MM DEEP	19	$69.84
RSU01-600	RACK SHELF, 1U, VENTED, BLACK W/REAR SUPPORT 558MM DEEP	5	$81.53
RSU02	RACK SHELF, 2U, VENTED, BLACK W/REAR SUPPORT 388MM DEEP	7	$78.98
RSU02-600	RACK SHELF, 2U, VENTED, BLACK W/REAR SUPPORT 558MM DEEP	5	$88.83



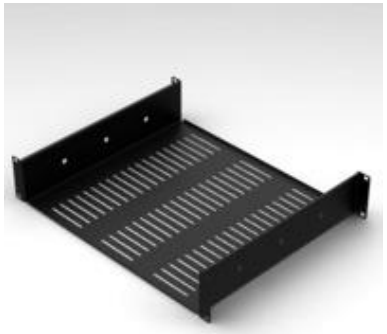







All prices exclude 10% GST

*Discontinued item - 1st in Basis - Specials Valid while stocks last as at 1st November 2017