



"What Does Home Look Like to You?"

Drawing Contest
sponsored by Re/Max Momentum

Almost Home is enlisting the help of local students to create drawings that will be proudly displayed in the new Almost Home office space.

Students from both Adams & Weld counties are invited to submit their creative drawings that demonstrate "What Does Home Look Like to You".

A total of six winners will be selected (2 from each of the below categories) and awarded

1st Place - \$100 Visa Gift Card

2nd Place - \$50 Visa Gift Card

Kindergarten - 5th Grade

6th Grade - 8th Grade

9th Grade - 12th Grade

All prizes sponsored by our generous friends at Re/Max Momentum

Contest Details:

- One entry per student
- Drawings must be submitted on an 8 1/2" x 11" unlined sheet of paper to allow for duplication, display & framing
- All entries must be hand drawn (no collages, computer or photo generated art) and may be done in marker, crayon, paint pens, watercolor, ink, acrylic & colored pencil
- Student's name, grade, school and contact phone number must be printed on the back of the drawing
- Almost Home staff and Board of Directors will judge submissions and select winners
- All entries become the property of Almost Home
- Entries can either be mailed in a 9"x12" envelope (please do not fold) or dropped off at the Almost Home office beginning on Tuesday, February 16 located at Historic City Hall, 22 S. 4th Ave. Ste. 102, Brighton, CO 80601
- The deadline to submit an entry is March 31, 2021
- Questions? Contact rachel@almosthomeonline.org or call 303-659-6199

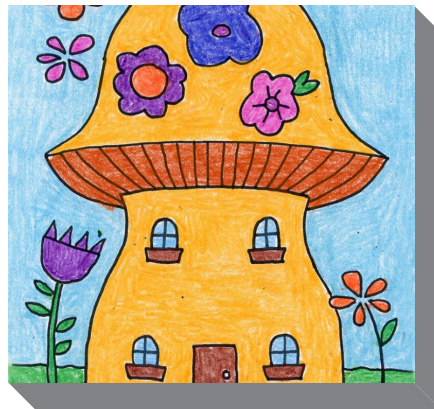
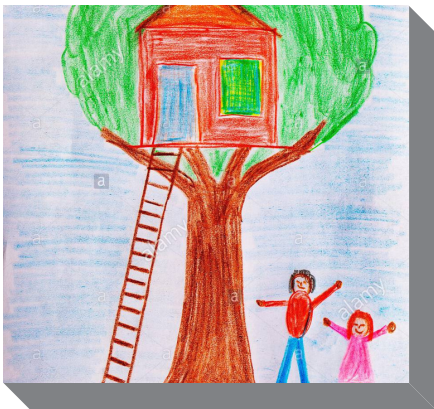

Our mission is to promote self-sufficiency and provide assistance to those experiencing housing instability.

22 S. 4th Ave. Ste. 102
Brighton, CO 80601
303-659-6199

Thank you to our prize sponsor!



AlmostHomeOnline.org
info@almosthomeonline.org
Facebook.com/AlmostHomeColorado