November 16, 2026

SMC TOWN HALL

FINANCIAL SUMMARY

MARK WIMBERLY

10/1/2026 - 10/31/26

Revenues	Month	YTD	Budget	Over/Under
Contributions	$90,832.00	$872,601.00	$630,000.00	$242,601.00
Interest earned	$3,935.00	$14,955.00		$14,955.00
Building Fund Contributions	$280,173.00	$1,156,119.00		$1,156,119.00
Total Expenses	$69,892.00	$594,984.00	$608,573.00	$13,589.00
Net Result	305,048.00	$1,448,691.00	$21,427.00	$1,427,263.00
W/O Building contributions and consultant	$38,550.00	$402,251.00	$121,427.00	$280,824.00

Average monthly contributions $87,260. 00

Average weekly contributions $20,293.00

10/31/2026

CASH

CHECKING	$ 503,117.00
BUILDING FUND MONEY MARKET	$ 232,316.00
BUILDING FUND	$ 953,903.00
TOTAL	$ 1,186,219.00

ROUGHLY 251 DAYS CASH ON HAND

CLT ELECTIONS

REBECCA JACKSON

SMC BYLAWS · NOMINATIONS TEAM

How the Nominations Team is built

Identifies and counsels individuals for nomination to the Core Leadership Team.

Chair

The serving Secretary of the Core Leadership Team

Non-voting

Pastor

The serving Pastor, supporting the team as required

Non-voting

Members

Volunteers from the laity, any member in good standing

No size limit

Source: SMC Bylaws, Nominations Team, items i–iv

SMC · NOMINATIONS TEAM

Serving on the Nominations Team

The team is open to the whole congregation, and everyone who wants to help is welcome.

Who may serve

Any member in good standing

Open to all members

Team size

There is no size limit on the committee

No limit

MEETING DATES

The White House, 6:30 PM

- Wednesday, December 9
- Wednesday, December 16

SUMMERVILLE METHODIST CHURCH

Church Leadership Team Elections

Join us as we prayerfully select the leaders who will guide our church family in the year ahead.

SUNDAY

January

10

2027

GOVERNANCE TEAM UPDATE

Preparing The Method for final adoption

NOW

Reviewing and revising

The team is working through the provisional documents, correcting technical issues so they are ready for the congregation.

GOAL: FEBRUARY

Present The Method to the congregation

For final adoption by the congregation in February 2027

Constitution

Bylaws

ADVENT AT SUMMERVILLE METHODIST CHURCH

The Songs *of Christmas*

Three Thursday evenings this Advent

DEC 3	DEC 10	DEC 17

6:30 PM

FLC at SDA

STACKING STONES REPORT

STACKING STONES

GREG COOK



Stacking Stones Pledge Initiative

11/18/2026

Campaign Goal

$6,000,000

Percentage of Goal

68.70%

Current Amount Pledged

$4,121,809.53

Current Amount Received

$1,148,848.40

Thank you for your generous support!
Every stone counts.



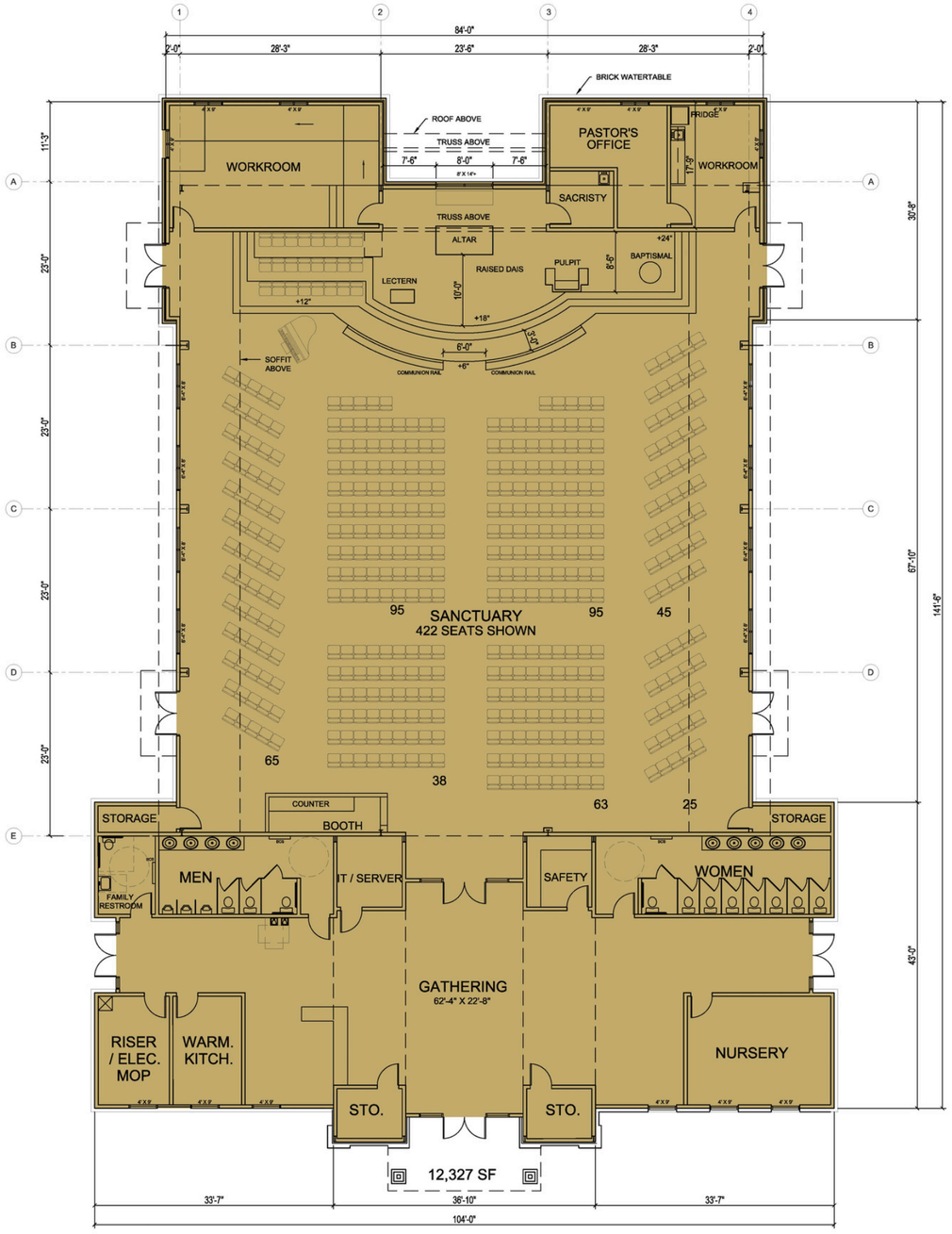

A1 PHASE 1-A FLOOR PLAN
SCALE: 1/8"=1'-0"

ALL DESIGN, DRAWINGS OR SPECIFICATIONS DEPICTED ON THIS SHEET ARE PROPERTY OF KARPUS DESIGN, LLC. COPYRIGHT 2024. ANY USE OR REPRODUCTION OF THESE DOCUMENTS WITHOUT EXPRESS PERMISSION OF KARPUS DESIGN, LLC IS STRICTLY PROHIBITED AND SUBJECT TO LEGAL ACTION. POSSESSION IN ANY FORM CONSTITUTES ACCEPTANCE OF THESE CONDITIONS.

KARPUS DESIGN, LLC
P.O. Box 986
Summerville, South Carolina, 29484
ph: 843.425.4124 fax: 843.832.7331
karpusdesign.com

New Multi-Purpose Building for:
Summerville Methodist Church
Luden Drive & King Charles Circle
Summerville, South Carolina

CONCEPTUAL SUBMITTAL

Rev.	Date	Description

DRAWN BY: CMK
CHECKED BY: CMK
PROJECT NUMBER: 25011
DATE: 11/18/2026

SHEET TITLE:
PHASE 1-A FLOOR PLAN

SHEET NUMBER:
A1.1

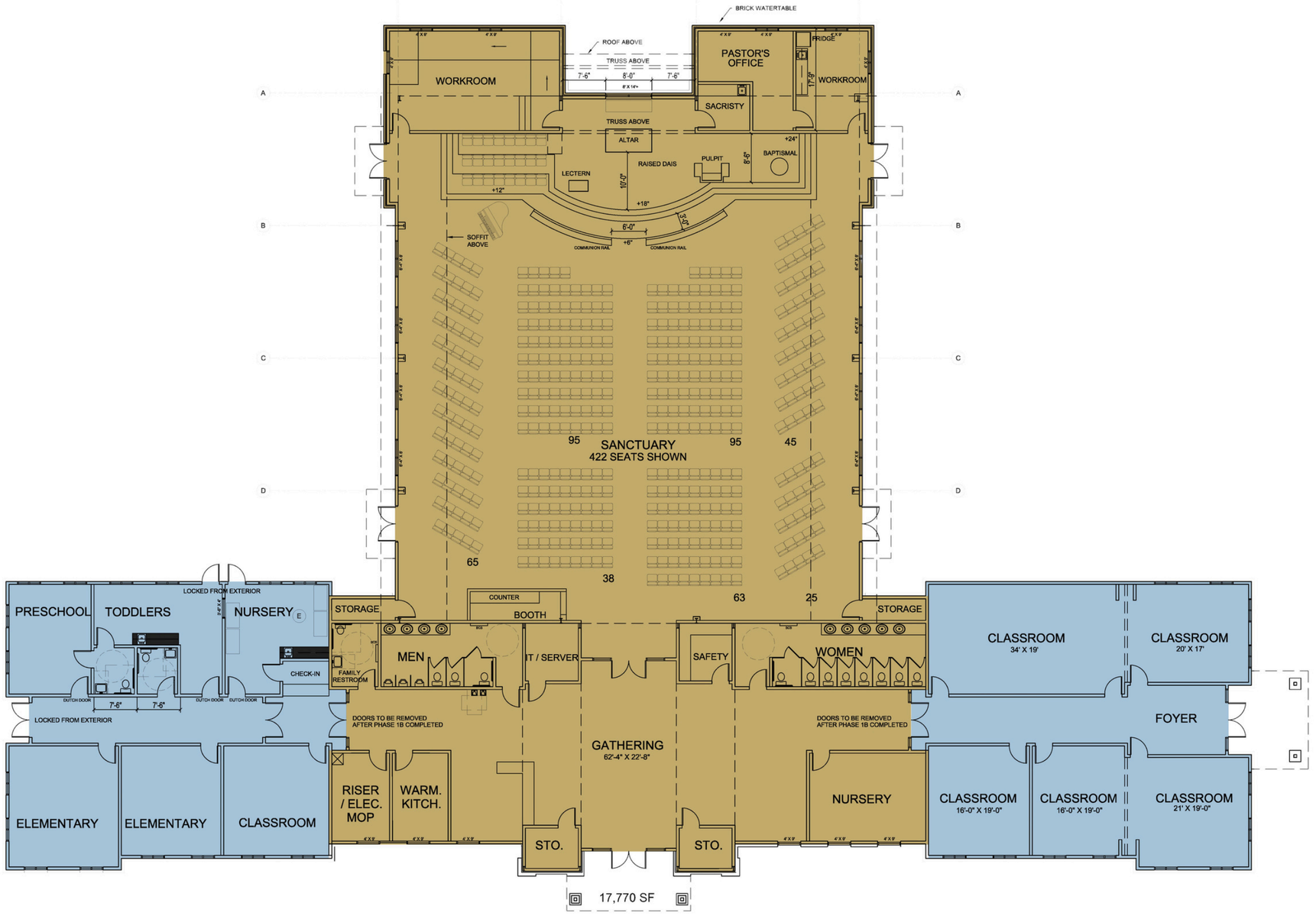

A1 PHASE 1-B FLOOR PLAN
SCALE: 1/8"=1'-0"

ALL DESIGN, DRAWINGS OR SPECIFICATIONS DEPICTED ON THIS SHEET ARE PROPERTY OF KARPUS DESIGN, LLC. COPYRIGHT 2024. ANY USE OR REPRODUCTION OF THESE DOCUMENTS WITHOUT EXPRESS PERMISSION OF KARPUS DESIGN, LLC IS STRICTLY PROHIBITED AND SUBJECT TO LEGAL ACTION. POSSESSION IN ANY FORM CONSTITUTES ACCEPTANCE OF THESE CONDITIONS.

KARPUS DESIGN, LLC
P.O. Box 986
Summerville, South Carolina, 29484
ph: 843.425.4124 fax: 843.832.7331
karpusdesign.com

New Multi-Purpose Building for:
Summerville Methodist Church
Luden Drive & King Charles Circle
Summerville, South Carolina

CONCEPTUAL SUBMITTAL

Rev.	Date	Description

DRAWN BY:	CMK
CHECKED BY:	CMK
PROJECT NUMBER:	25011
DATE:	11/18/2026

SHEET TITLE:

PHASE 1-B
FLOOR PLAN
11/18/2026

SHEET NUMBER:

A1.2


Summerville
Methodist Church


Summervi
Methodist Chur




The Doxology
Praise God from whom all blessings flow;
Praise Him, all creatures here below;
Praise Him above, ye heav'nly host;
Praise Father, Son, and Holy Ghost.
Amen.


The Doxology
Praise God from whom all blessings flow;
Praise Him, all creatures here below;
Praise Him above, ye heav'nly host;
Praise Father, Son, and Holy Ghost.
Amen.
The Doxology
Praise God from whom all blessings flow;
Praise Him, all creatures here below;
Praise Him above, ye heav'nly host;
Praise Father, Son, and Holy Ghost.
Amen.

SUMMERVILLE METHODIST CHURCH · CCST CAMPAIGN

CLT Course of Action

OUTCOME 1

SMC raises or exceeds the CCST goal of $6 million by November 2026

OUTCOME 2

SMC does not meet the CCST goal of $6 million by November 2026



A BRIDGE TO TEMPLE
A THREE-YEAR GROWTH STRATEGY

CHRIS GLAZE

Spiritual Growth

We believe we are called not simply to exist in our community,
but to help shape its spiritual future

The Mission – Spiritual Growth

- **We believe the church should be a place where people encounter the grace of God, grow in their understanding of Scripture, and are equipped to live out their faith in everyday life**
- **This commitment is not abstract - it is visible in the lives being shaped, relationships being formed, and faith being strengthened across generations**

We believe we are called not simply to exist in this community, but to help shape its spiritual future

Our Vision - Shaping a Spiritual Future

- God has placed us in a community that is growing, family-centered, and deeply in need of strong spiritual roots
- Summerville continues to attract families at a rapid pace, and with that growth, comes opportunity and responsibility to spread the Word

That means creating a church where children can grow in faith,

Where parents are equipped to lead their families,

And where older generations can continue to contribute, mentor, and remain deeply connected to the life of the church

Challenges to the Vision

- **To meet our vision, we need to address the following areas over the next three years *concurrently with the Building Efforts*:**
  - **Enhance Our Worship Environment**
  - **Expand Our Christian Education – Adult, Youth, and Children's Ministry**
  - **Continue to Support Our Local and Global Missions**
  - **Establish a Physical SMC Presence in Summerville**
  - **Expand Our Meeting Spaces**
  - **Enlarge Parking and Storage**

Spiritual growth will foster physical growth and enhance our ability to extend the Gospel to others

The Strategy

Foster Spiritual Growth
Enhance Congregational Care
Expand Fellowship Opportunities
Deepen our Community Outreach
Expand Our Ecumenical Ties

The Strategy

- **Foster Spiritual Growth**
  - **Worship and Christian Education to remain our first priorities in the church**
    - **Center our activities on the Liturgical Calendar *and proactively plan***
  - **Develop a more formal catechism process for our confirmands and those transferring from another faith**
  - **Continue with our emphasis on Servanthood as it builds a closer and stronger church body**
    - **Membership in SMC comes with servanthood expectations**
- **Enhance Congregational Care**
  - **Enhance care to our church members and constituents; how do we monitor our church health?**
    - **Fully implement and support Stephen Ministry**
    - **Widely Implement the Organizational Plan for Pastoral Care (Policies and Procedures)**
    - **Provide “in office” Pastoral Counseling when requested**

The Strategy

- **Expand Fellowship Opportunities**
  - **Support our church body with fellowship events outside of Sunday School activities**
  - **Implement a Wesleyan "Society" based meeting in local areas and make the Word more accessible**
- **Deepen our Community Outreach**
  - **Establish our presence in the community by obtaining SMC administrative offices**
- **Expand our Ecumenical Ties**
  - **Establish closer ties with our community churches with shared events**
  - **Consider affiliation with other independent Methodist Churches**

"Do you not know that you yourselves are God's temple and that God's Spirit dwells in you? 1 Cor 3:16

“A Bridge to Temple”

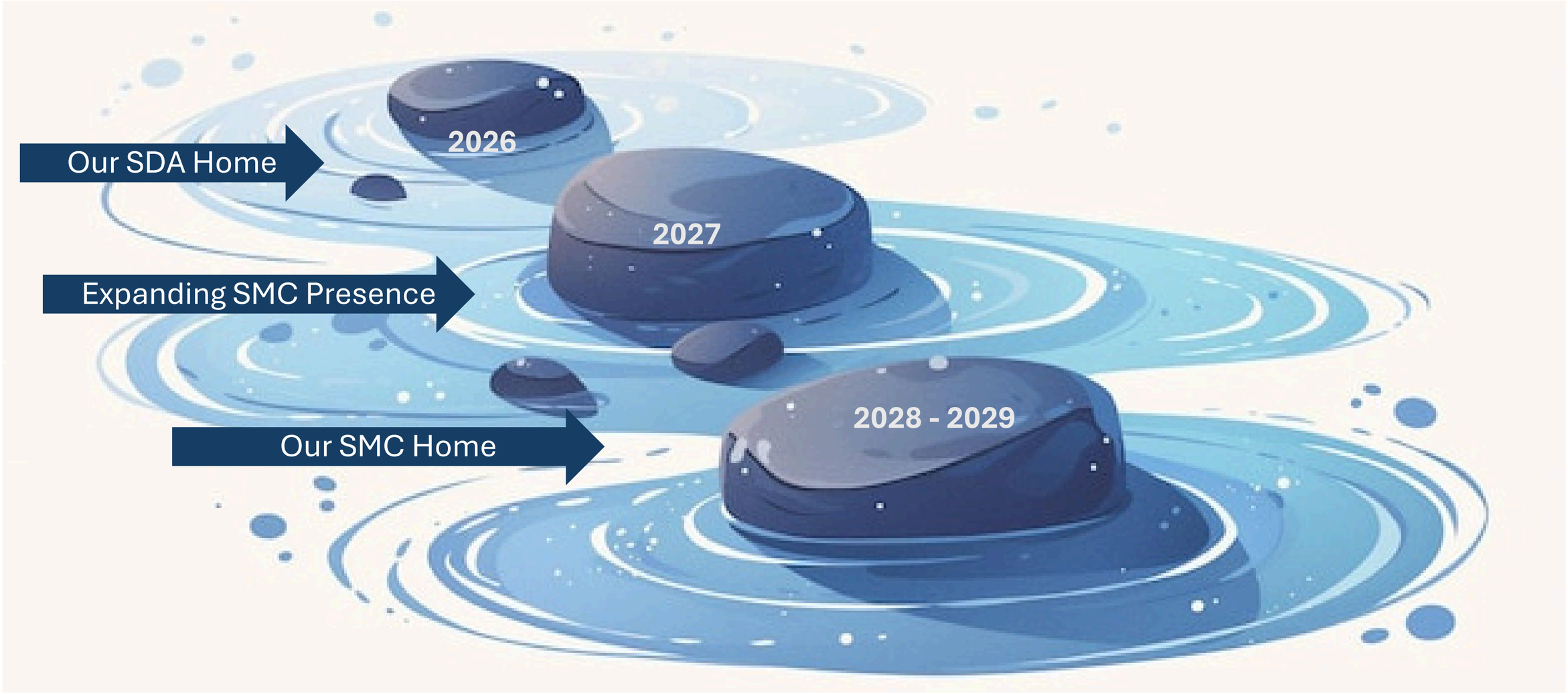

“A Bridge to Temple”

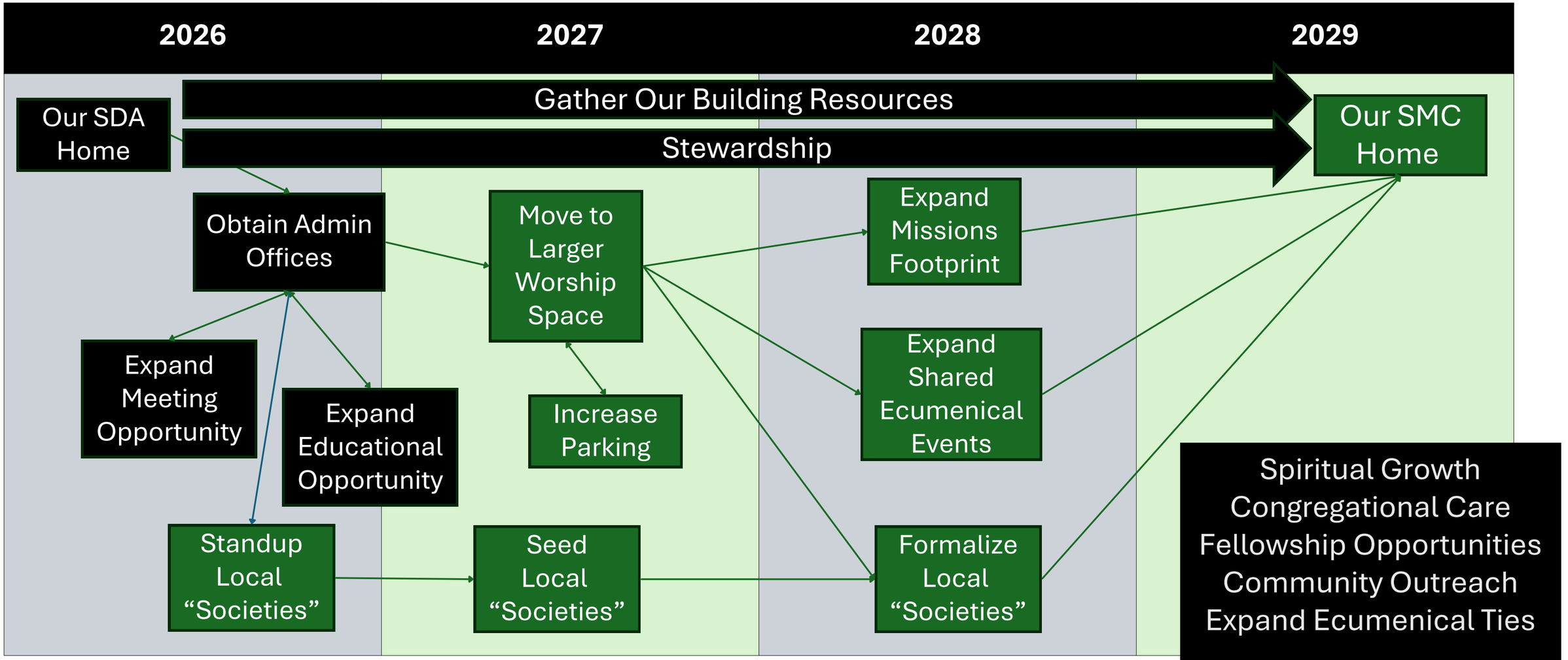

SUMMERVILLE METHODIST CHURCH

Strategy Execution

What's next for SMC

01

Worship & Discipleship

Launch small-group and Bible study sign-ups for the new season.

02

Outreach & Missions

Continue to explore opportunities to serve the community

03

Next Generation

Grow children and youth programs; recruit new volunteers.

04

Stewardship & Capital Campaign

Continue to monitor building pledges and launch the Stewardship Campaign in January

05

Hold Election for CLT members

January 10, 2027

06

Finalize Governing Documents

Februaary 2027

07

Continue to maximize use of White House through stratetic programming

January 2027

07

AND

January 2027


ROLLINS EDWARDS COMMUNITY CENTER
301
COASTAL BURGLAR ALARM


ROLLINS EDWARDS COMMUNITY CENTER
301
301



Rollins-Edwards Community Center

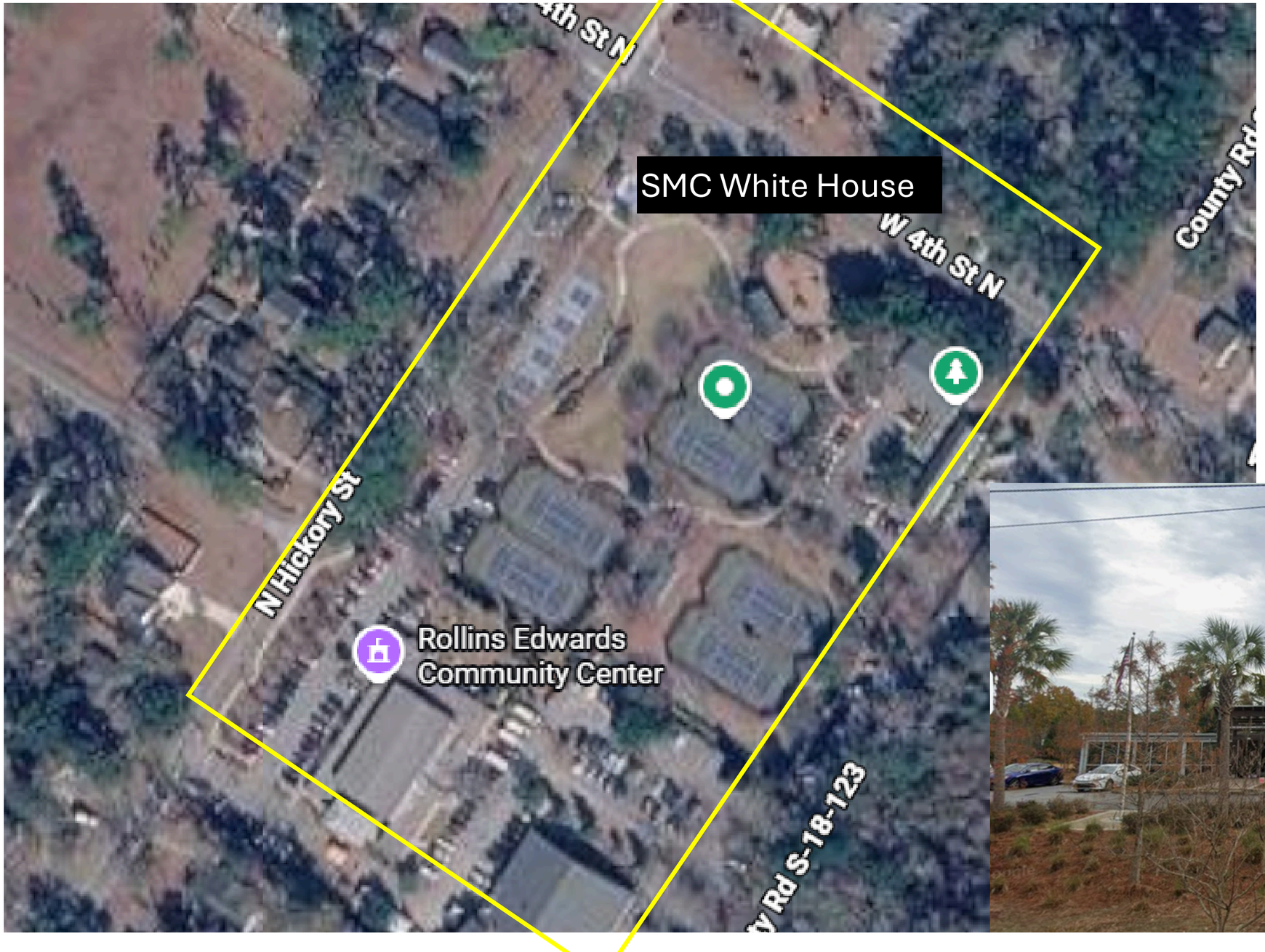

- One Block from the White House
- 179 parking spaces around Doty complex
- Large interior space with classrooms and kitchen
- Previously used by Elevation Church



TOWN HALL · NOVEMBER 19, 2026

Thank you for joining us tonight.

Your presence, your questions and your thoughtful input help shape the future of Summerville Methodist Church. We are grateful to walk this journey together as one church family.

With gratitude,
The Church Leadership Team



Happy Thanksgiving

“O give thanks unto the Lord, for he is good: for his mercy endureth for ever.”

PSALM 107:1