

Food for Kids

Eden Prairie Schools will be providing free meals for children while schools are closed due to COVID-19.

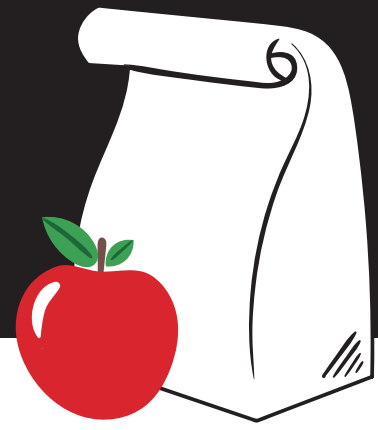

WHO: All children 18 and under* who live in Eden Prairie can receive free meals! This includes:

- K-12 students, regardless of where they attend school
- Younger children who are not yet in school
- Eden Prairie Schools TASSEL students (*even those who are over 18*)
- Any other child age 18 and under who lives in Eden Prairie

* You do not need to be currently participating in the Free and Reduced Lunch Program to receive meals.

WHAT: Meals include breakfast and lunch packs and are mostly ready to eat (no prep required). Items are similar to what students get at school. These include items like milk, cheese sticks, fruit, and sandwiches that will need to be refrigerated. No items contain pork, but they may contain dairy, peanut butter, and wheat, so parents should check items for allergies. **On Fridays, families will have the option to receive additional non-perishable food through Sheridan Story, as supplies allow.**

WHEN: Mondays, Wednesdays, and Fridays through the end of the school year (with the exception of May 8 & May 25):

- **Monday, April 27**
- **Wednesday, April 29**
- **Friday, May 1**
- **Monday, May 4**
- **Wednesday, May 6** (*extra meals will be provided to cover non-delivery day*)
- **NO meals provided Friday, May 8**
- **Monday, May 11**
- **Wednesday, May 13**
- **Friday, May 15**
- **Monday, May 18**
- **Wednesday, May 20**
- **Friday, May 22** (*extra meals will be provided to cover non-delivery day*)
- **NO meals provided Monday, May 25 (Memorial Day)**
- **Wednesday, May 27**
- **Friday, May 29**
- **Monday, June 1**
- **Wednesday, June 3**
- **Friday, June 5**
- **Monday, June 8**

LOCATIONS & TIMES

Families can pick up meals from Eden Prairie Schools buses parked at **ANY** of these locations, no matter which school your children attend. If you cannot make one of these locations, contact your school social worker or the Family Resources Specialist (see back). Thank you for maintaining proper social distancing during pick-up.

| PICK-UP SITE <i>Look for the Eden Prairie Schools Bus</i> | PICK-UP ADDRESS | PICK-UP TIMES |
|--|---|------------------|
| EPHS - East Entrance | 17185 Valley View Rd, Eden Prairie, MN 55346 | 12:00-1:00 p.m. |
| Forest Hills - Bus Lane Near Main Entrance | 13708 Holly Rd, Eden Prairie, MN 55346 | 12:00-1:00 p.m. |
| OP/EH - Upper Parking Lot Bus Lane | 13400 Staring Lake Pkwy, Eden Prairie, MN 55347 | 12:00-1:00 p.m. |
| Briarhill Apartments - Main Parking Lot Near Office | 7025 Woodland Dr #2718, Eden Prairie, MN 55346 | 12:00-12:30 p.m. |
| Shadow Green Apartments - Main Office (14247) Cul-de-sac | 14247 Valley View Rd, Eden Prairie, MN 55344 | 12:30-1:00 p.m. |
| Edenvale Apartments - Main Entrance (13700) Bus Stop | 13700 Valley View Rd, Eden Prairie, MN 55344 | 1:00-1:30 p.m. |
| Eden Lake - Bus Lane | 12000 Anderson Lakes Pkwy, Eden Prairie, MN 55344 | 12:00-12:30 p.m. |
| Preserve Barn Parking Lot | 11221 Anderson Lakes Pkwy, Eden Prairie, MN 55344 | 12:30-1:00 p.m. |
| Prairie Meadows Apartments - Regular Bus Stop Near Office & Flagpole | 11345 Westwind Dr, Eden Prairie, MN 55344 | 1:00-1:30 p.m. |

WANT TO HELP?

If your family is in the position to help others, we recommend donating to PROP, our local food shelf providing groceries and financial support to those most in need in our community, or the food bank/food shelf of your choice.

NEED MORE FOOD?

Reach out to PROP (952-937-9120) or the Family Resources Program to learn about other free food support.

SOCIAL WORKER CONTACTS

| SCHOOL/PROGRAM | SOCIAL WORKER | CONTACT INFORMATION |
|---|-------------------|--|
| Eden Prairie High School | Dru Taylor | dru_taylor@edenpr.org 952-975-8025 |
| CMS | Linda Yelland | Linda_Yelland@edenpr.k12.mn.us 952-975-7321, 612-293-7430 |
| Cedar Ridge | Cassie Ayub | cassandra_ayub@edenpr.k12.mn.us 952-856-0865 |
| Eagle Heights Spanish Immersion | Anita Gibson | anita_gibson@edenpr.org 952-975-7645 |
| Eden Lake | Carolyn Brown | carolyn_brown@edenpr.org 651-560-3106 |
| Forest Hills | Jane Brill | jane_brill@edenpr.org 952-975-8644 |
| Oak Point | Jessica Puchner | Jessica_Puchner@edenpr.k12.mn.us 952-975-7633 |
| Prairie View | Julie Weeden | julie_weeden@edenpr.org 952-975-8844 |
| Early Childhood/Little Eagles | Hamdi Jama | hamdi_jama@edenpr.org 952-975-6943, 612-567-2523 |
| TASSEL | Skye Terhorst | skye_terhorst@edenpr.org 952-975-6932 |
| Family Resources Program (<i>all Eden Prairie families</i>) | Reta Johnson | reta_johnson@edenpr.org 952-975-7030 |
| McKinney Vento Homeless Liaison | Mary Waters-Cryer | Mary_Cryer@edenpr.k12.mn.us 952 975-7044 |



EDEN PRAIRIE SCHOOLS
Inspiring each student every day

**For the most up-to-date information on meals and COVID-19 resources,
visit the district's website: www.edenpr.org/COVID19**