

The RESILIENT Journeys

A MONTHY SERIES OF GROWTH, EMPOWERMENT AND COMMUNITY



Hosted By
Brandi Muhammad
Founder, Visionary, Empowerment Leader

FAMILY RESOURCE NETWORK OF OHIO
Ohio's Official Hub for Charting the LifeCourse

EACH MONTH, WE EXPLORE REAL CONVERSATIONS, POWERFUL STRATEGIES, AND PRACTICAL TOOLS TO HELP YOU:

HEAL • GROW • OVERCOME • THRIVE

This month, we will explore:

Community Care Over Crisis
Using the CtLC Mapping Relationship Tool

Thursday:

November 12, 2026
7:00pm-8:15pm

Click Here to Register

https://osu.zoom.us/meeting/register/zgM_84eTSTu3cD_UfsdXVw

This Month's Presenters



Krushawna Harper
Posey's Pathways LLC



Marlana Kendrick
Special Creations 501c3

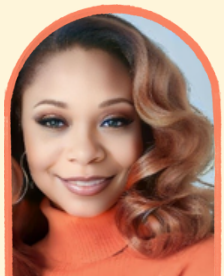

Pastor Anita Walton
Autism and We LLC

REAL STORIES. REAL SOLUTIONS. REAL RESILIENCE.
You are not alone on your journey ♡