



# 360 DiSC Assessment Results



Melissa Bradford



**Thanks for taking the  
DiSC Assessment**

# Cloverleaf Results = IS Advisor

## DiSC 360 Results = SI

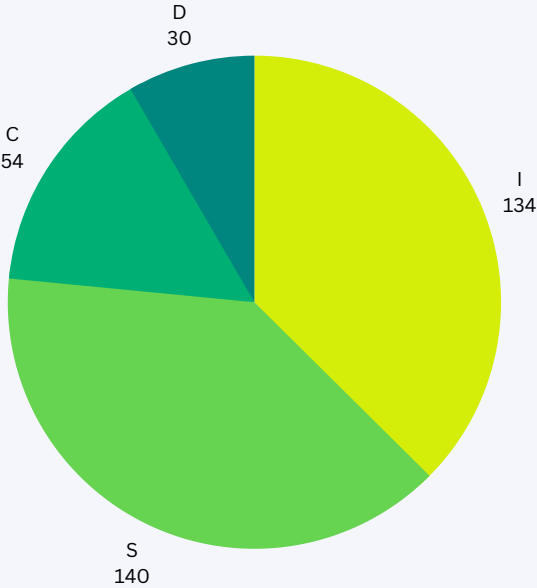
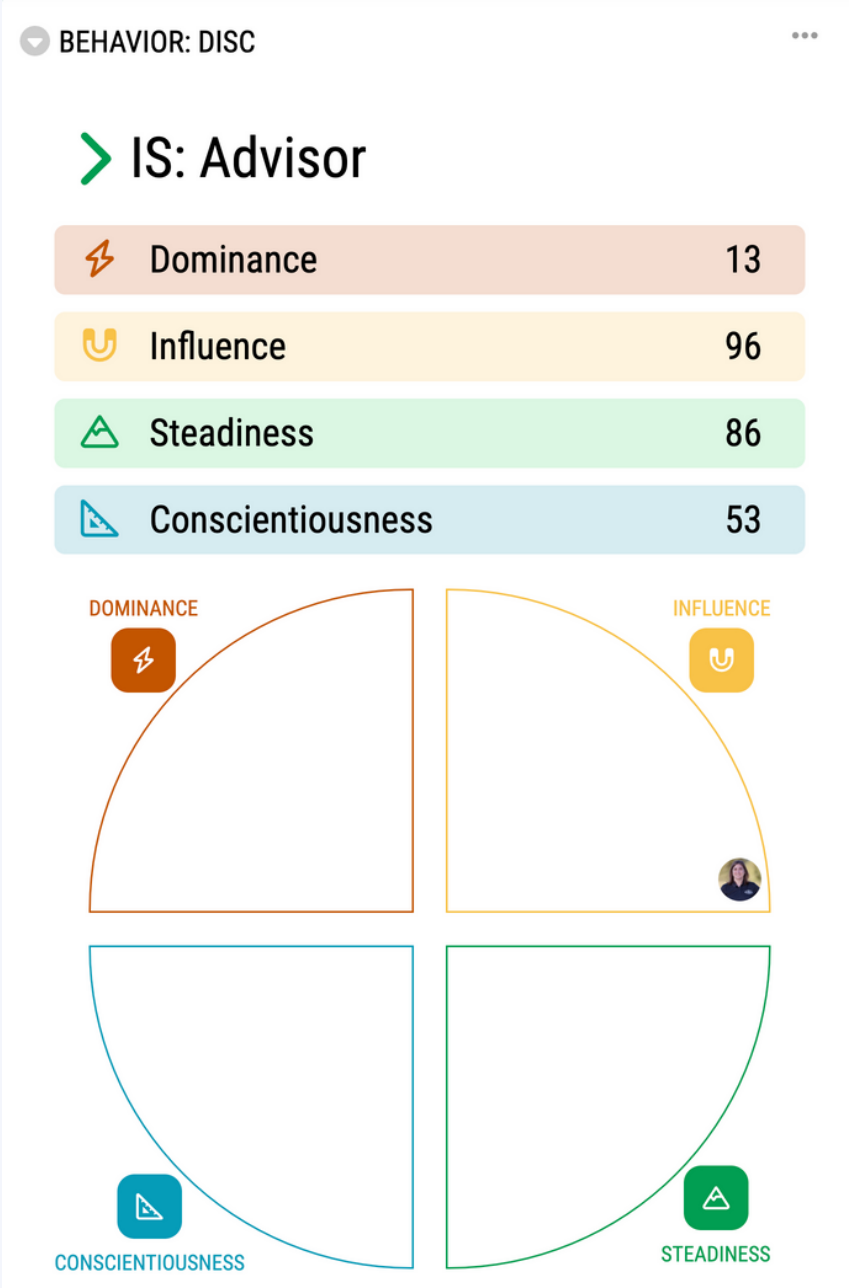



In general, most people view you very similarly to how you view yourself.

Most people selected characteristics in the I and S categories. The traits that people selected revolved around building quality relationships, encouraging others, and building others up.

People seem to see this clearly regardless of the role that she's in. People consistently used words such as 'kind and caring' to describe Melissa.

## What do you appreciate most about this person?

"Quick response to problems."

"Their willingness to help others."

"Willing to help. Open to new ideas."



"She does everything she can to help me even when I don't ask her to."



"Melissa is super duper."

"The nicest person I've ever met."

"Friendly, kind, and truly cares about other people."

"Melissa is always the same wherever you see and speak to her (whether she's at church, a football game, or the grocery store), she's genuine and kind. I've known her for 15 years and she's always had a fun personality and sense of humor!"

"She does everything she can to help me even when I don't ask her to."

## What do you appreciate most about this person?

"The support she gives.  
Always willing to help  
when I need it."

"Willing to help  
with anything."

"Always there with an  
answer or assistance."

"Consistent and  
dedicated positive outlook  
and contributions to any  
situation."

"Her fun/easy going  
personality and how  
family oriented she is."

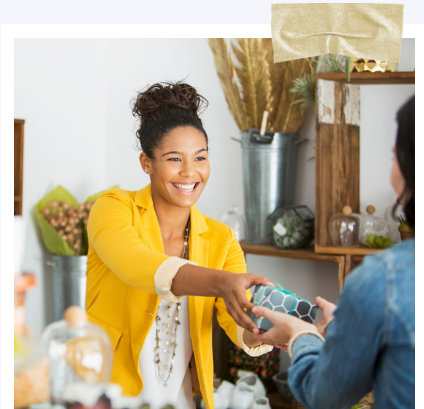

"Once she is comfortable in her  
setting, she is the person that  
people are gravitated too,  
everyone wants to talk to her and  
hear her stories and stop in to say  
hi. She is very people driven."



"Melissa is always  
ready to try to make a  
situation more pleasant  
for all involved."



## If this person was a car, what type of car would they be and why?



"1963 Volkswagen bug. Is always laughing, is goofy and can change a person's mood."

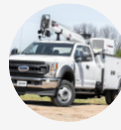

"Ford service truck. Plays the role of many jobs."

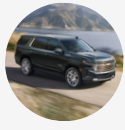

"Tahoe. Reliable, popular but not too flashy, sporty, workhorse that's willing to get dirty in order to make progress."

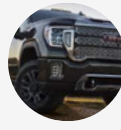

"GMC pickup. Sturdy and always willing to pick up the load."



Mini van. She's the soccer mom, everyone would need to be included and have a seat since she'd want to take as many people with her as she could, the van would be messy, and we would have to make a few detours along the way



She wouldn't be a car, she's definitely a SUV! She's reliable, dependable, an always makes room for one more without ever making anyone feel like they are a bother. She's definitely a Suburban. :)

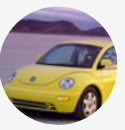

"Bright yellow VW bug."



"Zippy van. so could take alot of people with them to have fun."

## If this person was a car, what type of car would they be and why?



"Mini van, motherly."

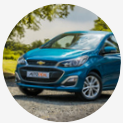
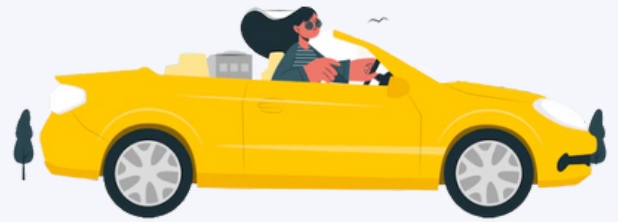

"Compact car because she gets easily distracted and a big car would be more dangerous for her to drive"



Melissa is modern SUV with all the latest gadgets and likes to haul as many of her friends around as possible.



She'd be a purple mini car for toddlers, because she still has her playful side but she will always attempt to get you where you need to go

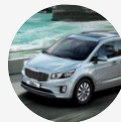

"Minivan, because she has always had kids in different sports and had to be taxi"



"A van - because there is room to bring more people along for the fun."







I hope you see how important you are in the lives of the people around you. Rarely does someone have feedback that's so positive and so encouraging. It's obvious that your friends and colleagues love you and value your relationship with them. Don't underestimate how much of a light you are to others in your work and in your day to day life.





**THANK  
YOU.**



To discuss further, please reach out to Brent  
[brent@agteambuild](mailto:brent@agteambuild) or +1-785-979-0381.

