ST. JAMES

Episcopal

Church



The Last Sunday after Pentecost
November 22, 2026
The Rev. Terri Heyduk Presiding

A Celebration of New Ministry

The Rt. Rev. Phyllis A. Spiegel, XII Bishop of Utah,
together with the people of
St. James Episcopal Church
joyfully invite you to a
Celebration of New Ministry
welcoming

The Rev. Brigette Weier

as Priest-in-Charge of St. James Episcopal Church

Wednesday, December 16, 2026 | 7:00 p.m.

Reception to follow.

St. James Episcopal Church
7486 S. Union Park Ave, Midvale, Utah

Bishop Spiegel will preside as celebrant as we gather in thanksgiving for this new chapter in the life of St. James.

Please join us in worship, celebration, and prayer as we ask God's blessing upon the Rev. Brigitte Weier and the congregation as we begin our shared ministry.

All are warmly invited to attend.



We are glad you chose to be here with us at worship today. We welcome all people looking for healing, love, forgiveness, and acceptance, and seeking to find or recover a spiritual home in Christian community; we include families, children, young people, older people, couples, singles, and LGBTQ+ persons of any ethnicity, ability, or spiritual perspective. We invite you to participate in our service as fully as you are comfortable doing. Everything you need to participate is printed in this bulletin.

Children are a welcome sight and sound at St. James, and we have resources just for them!

- Children's Chapel begins at 9:45am in Classroom A. Children return to worship after The Peace.
- Childcare is available from 9am to 12pm in the Child Care Room by the Parish Hall.
- Children's Corner - Look in the Children's Corner of the Sanctuary for quiet Sunday activities your kids can enjoy there or take with them to their chair.

GUIDE TO THIS WORSHIP BULLETIN

This Worship Bulletin contains everything you need to follow along with our service.

8 indicates for the 8am service only 10 indicates for the 10am service only

ABOUT TODAY'S MUSIC

Today's choir anthem is "Praise the King" by George Frideric Handel, one of the most celebrated composers of the Baroque period. Handel (1685–1759) was born in Germany but spent much of his career in England, where he composed some of the most beloved works in classical music, including his famous oratorio Messiah. His music is known for its grandeur, energy, and expressive melodies. Today's anthem offers a wonderful opportunity to celebrate the majesty and glory of God through Handel's beautiful music. I hope you enjoy!

PRELUDE 10 ***Coronation, Arr. John Longhurst***

ENTRANCE HYMN ❽ *King of Glory, Pg. 8* ❿ *All hail the power of Jesus' Name (Coronation)*

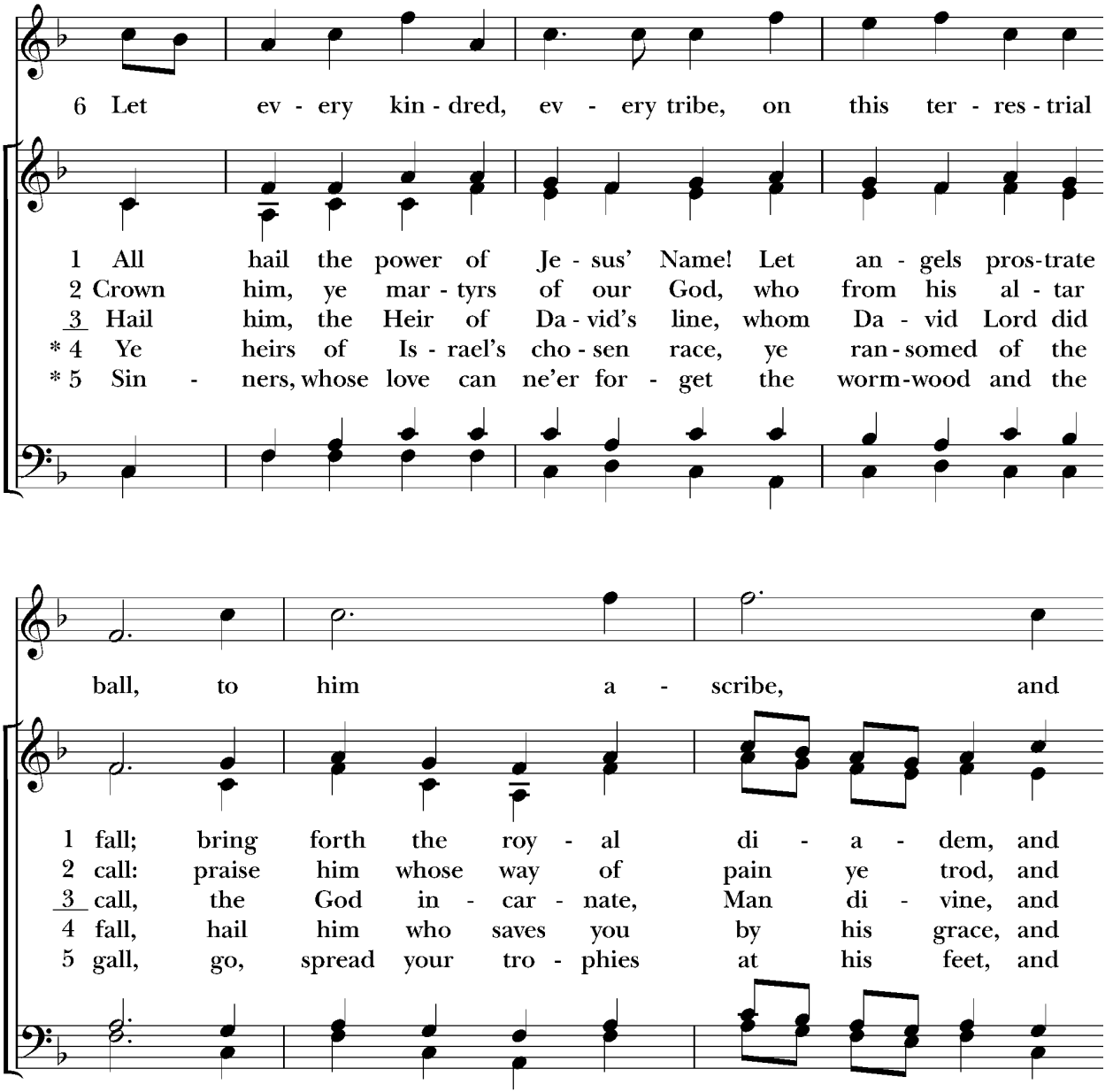

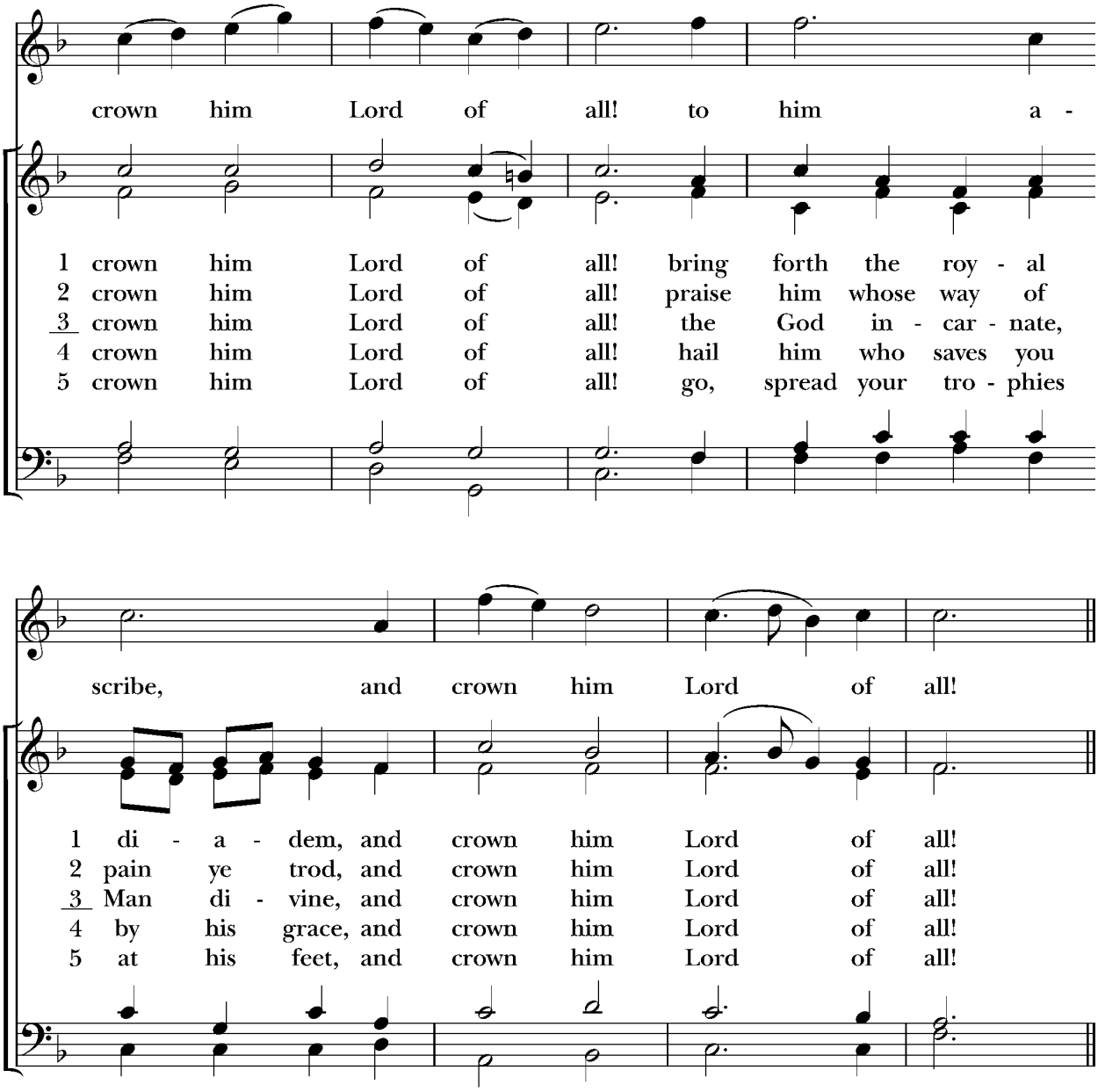

6 Let every kindred, every tribe,
on this terrestrial ball,
to him all majesty ascribe,
and crown him Lord of all!

OPENING ACCLAMATION

Celebrant Blessed be God: Father, Son, and Holy Spirit.

People And blessed be his kingdom, now and for ever. Amen.

COLLECT FOR PURITY

The Celebrant says

Almighty God, to you all hearts are open, all desires known, and from you no secrets are hid: Cleanse the thoughts of our hearts by the inspiration of your Holy Spirit, that we may perfectly love you, and worthily magnify your holy Name; through Christ our Lord. *Amen.*

OPENING ANTHEM ❽ ***Spoken Together*** ❿ ***Sung together***

OPENING ANTHEM *S 280 Glory to God*

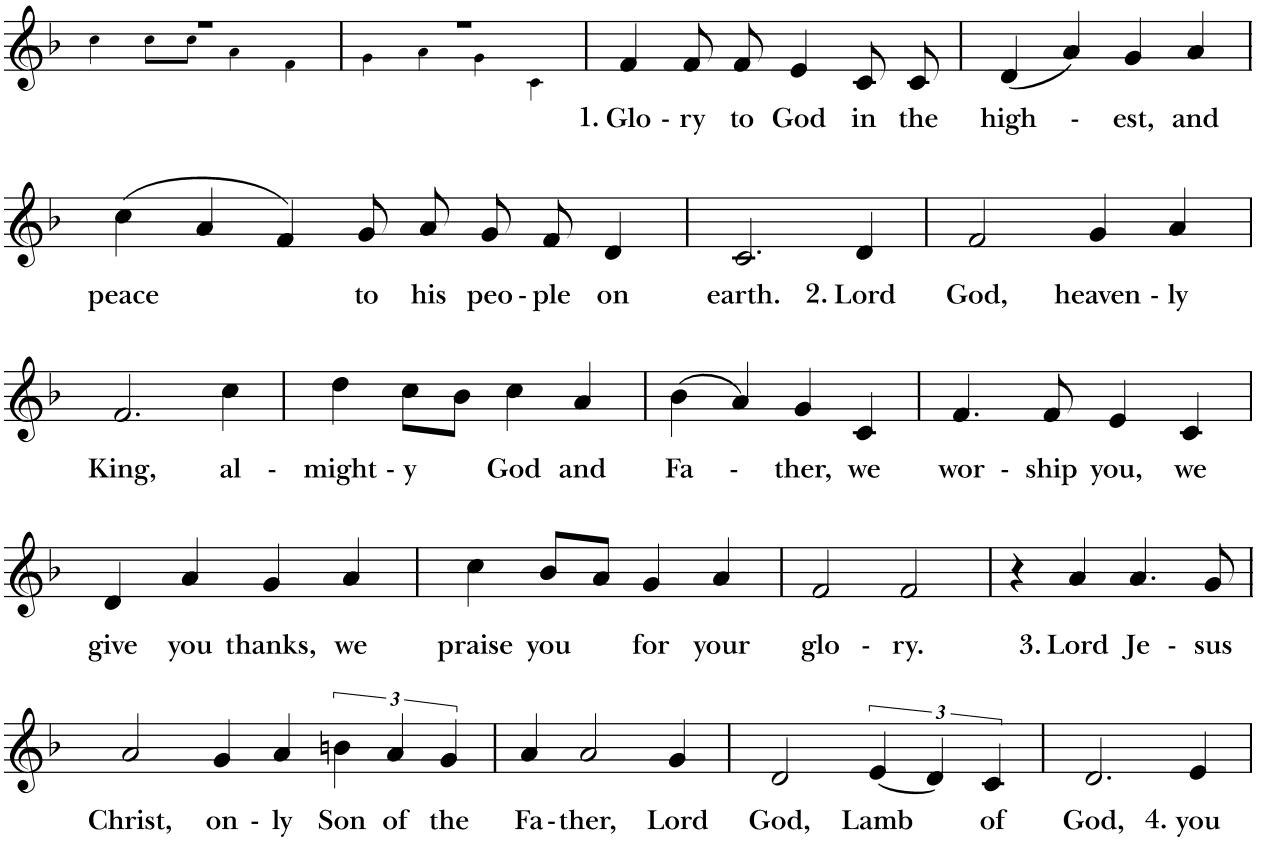

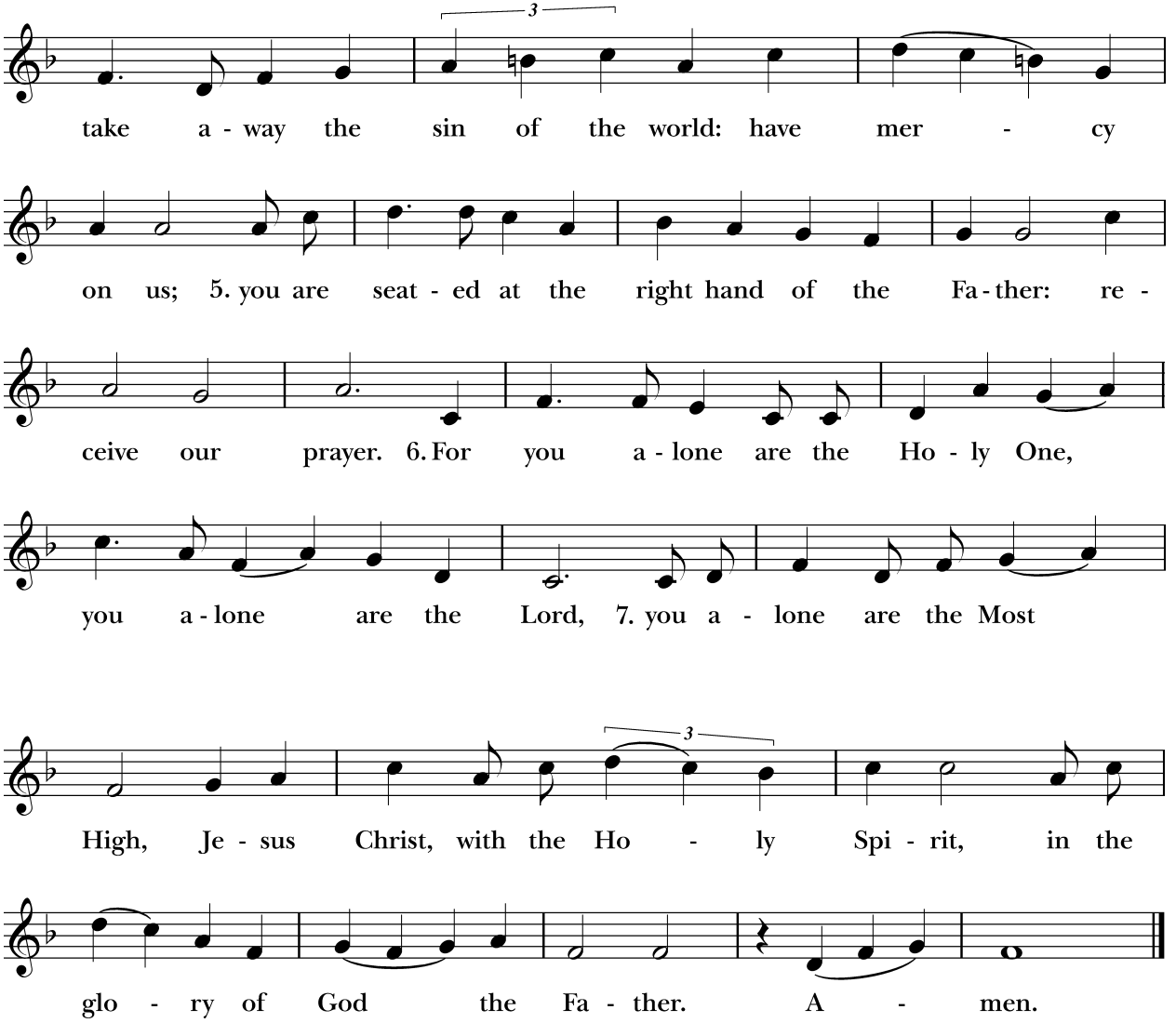

Music: Robert Powell (b. 1932), rev. Setting: Copyright © Church Publishing Inc.

THE COLLECT OF THE DAY

Celebrant The Lord be with you.

People And also with you.

Celebrant Let us pray.

Almighty and everlasting God, whose will it is to restore all things in your well-beloved Son, the King of kings and Lord of lords: Mercifully grant that the peoples of the earth, divided and enslaved by sin, may be freed and brought together under his most gracious rule; who lives and reigns with you and the Holy Spirit, one God, now and for ever. *Amen*.

The Lessons

FIRST READING: Ezekiel 34:11-16, 20-24

A Reading from the book of Ezekiel.

11 Thus says the Lord GOD: I myself will search for my sheep, and will seek them out.
12 As shepherds seek out their flocks when they are among their scattered sheep, so I will seek out my sheep. I will rescue them from all the places to which they have been scattered on a day of clouds and thick darkness. 13 I will bring them out from the peoples and gather them from the countries, and will bring them into their own land; and I will feed them on the mountains of Israel, by the watercourses, and in all the inhabited parts of the land. 14 I will feed them with good pasture, and the mountain heights of Israel shall be their pasture; there they shall lie down in good grazing land, and they shall feed on rich pasture on the mountains of Israel. 15 I myself will be the shepherd of my sheep, and I will make them lie down, says the Lord GOD. 16 I will seek the lost, and I will bring back the strayed, and I will bind up the injured, and I will strengthen the weak, but the fat and the strong I will destroy. I will feed them with justice.

20 Therefore, thus says the Lord GOD to them: I myself will judge between the fat sheep and the lean sheep. 21 Because you pushed with flank and shoulder, and butted at all the weak animals with your horns until you scattered them far and wide, 22 I will save my flock, and they shall no longer be ravaged; and I will judge between sheep and sheep.

23 I will set up over them one shepherd, my servant David, and he shall feed them: he shall feed them and be their shepherd. 24 And I, the LORD, will be their God, and my servant David shall be prince among them; I, the LORD, have spoken.

Reader The Word of the Lord.

People Thanks be to God.

PSALM 100 ❽ *Spoken* ❿ *Antiphon Sung by Congregation*

[1]Be joyful in the LORD, all you lands; *
serve the LORD with gladness
and come before his presence with a song.
[2]Know this: The LORD himself is God; *
he himself has made us, and we are his;
we are his people and the sheep of his pasture.
[3]Enter his gates with thanksgiving;
go into his courts with praise; *
give thanks to him and call upon his Name.
[4]For the LORD is good;
his mercy is everlasting; *
and his faithfulness endures from age to age.

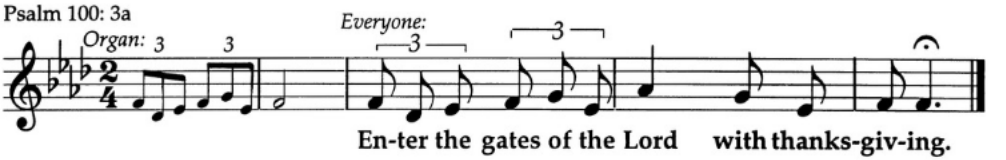

Choir: Be joyful in the LORD, all you lands; serve the LORD with gladness and come before his presence with a song.

ALL REPEAT THE ANTIPHON

Choir: Know this: The LORD himself is God; he himself has made us, and we are his; we are his people and the sheep of his pasture.

ALL REPEAT THE ANTIPHON

Choir: Enter his gates with thanksgiving; go into his courts with praise; give thanks to him and call upon his Name.

ALL REPEAT THE ANTIPHON

Choir: For the LORD is good; his mercy is everlasting; and his faithfulness endures from age to age.

ALL REPEAT THE ANTIPHON

SECOND READING : Ephesians 1:15-23

A Reading from Paul's letter to the Church in Ephesus.

15I have heard of your faith in the Lord Jesus and your love toward all the saints, and
for this reason 16I do not cease to give thanks for you as I remember you in my prayers.
17I pray that the God of our Lord Jesus Christ, the Father of glory, may give you a spirit
of wisdom and revelation as you come to know him, 18so that, with the eyes of your
heart enlightened, you may know what is the hope to which he has called you, what
are the riches of his glorious inheritance among the saints, 19and what is the
immeasurable greatness of his power for us who believe, according to the working of
his great power. 20God put this power to work in Christ when he raised him from the
dead and seated him at his right hand in the heavenly places, 21far above all rule and
authority and power and dominion, and above every name that is named, not only in
this age but also in the age to come. 22And he has put all things under his feet and has
made him the head over all things for the church, 23which is his body, the fullness of
him who fills all in all.

Reader The Word of the Lord.
People Thanks be to God.

GOSPEL HYMN ❽ ***Oh Let the Son of God, Pg. 11*** ❿ ***Lead on, O King eternal*** **(H 555)**

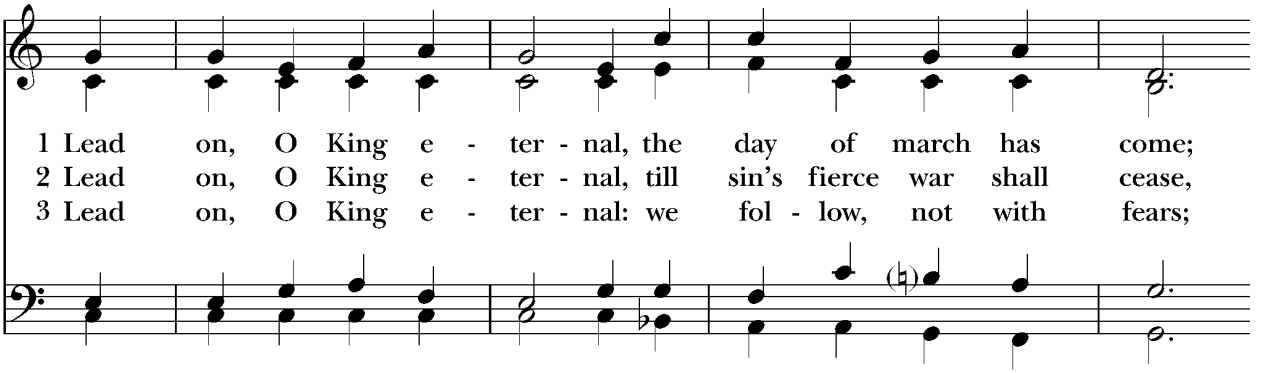

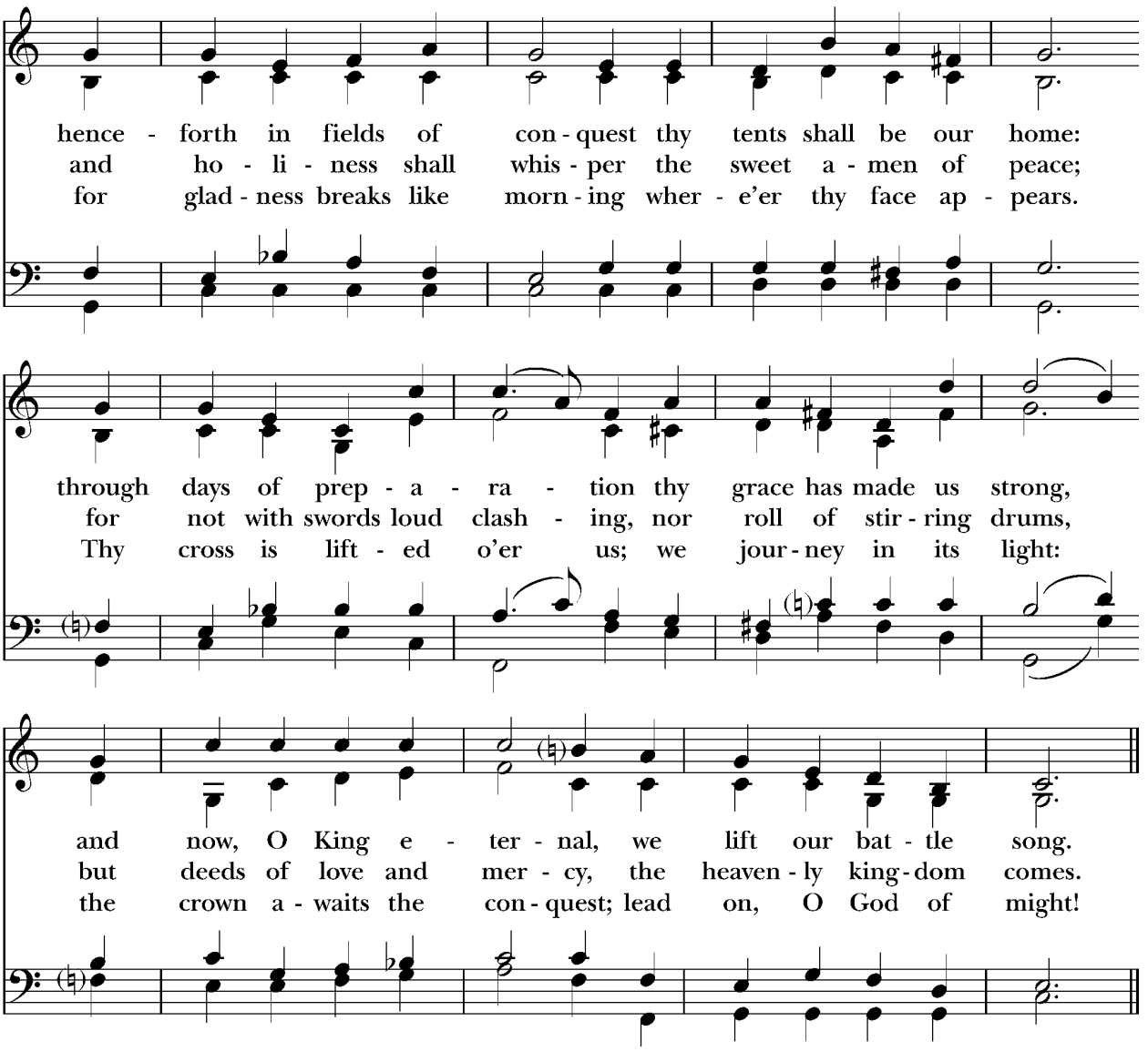
hence - forth in fields of con - quest thy tents shall be our home:
and ho - li - ness shall whis - per the sweet a - men of peace;
for glad - ness breaks like morn - ing wher - e'er thy face ap - pears.
through days of prep - a - ra - tion thy grace has made us strong,
for not with swords loud clash - ing, nor roll of stir - ring drums,
Thy cross is lift - ed o'er us; we jour - ney in its light:
and now, O King e - ter - nal, we lift our bat - tle song.
but deeds of love and mer - cy, the heaven - ly king - dom comes.
the crown a - waits the con - quest; lead on, O God of might!

GOSPEL: Matthew 25:31-46

Deacon The Holy Gospel of our Lord Jesus Christ according to Matthew.

People Glory to you, Lord Christ.

[Jesus said,] 31"When the Son of Man comes in his glory, and all the angels with him,
then he will sit on the throne of his glory. 32All the nations will be gathered before him,
and he will separate people one from another as a shepherd separates the sheep from
the goats, 33and he will put the sheep at his right hand and the goats at the left. 34Then
the king will say to those at his right hand, 'Come, you that are blessed by my Father,
inherit the kingdom prepared for you from the foundation of the world; 35for I was
hungry and you gave me food, I was thirsty and you gave me something to drink, I
was a stranger and you welcomed me, 36I was naked and you gave me clothing, I was
sick and you took care of me, I was in prison and you visited me.' 37Then the righteous
will answer him, 'Lord, when was it that we saw you hungry and gave you food, or
thirsty and gave you something to drink? 38And when was it that we saw you a
stranger and welcomed you, or naked and gave you clothing? 39And when was it that
we saw you sick or in prison and visited you?' 40And the king will answer them, 'Truly
I tell you, just as you did it to one of the least of these who are members of my family
you did it to me.' 41Then he will say to those at his left hand, 'You that are accursed,
depart from me into the eternal fire prepared for the devil and his angels; 42for I was
hungry and you gave me no food, I was thirsty and you gave me nothing to drink, 43I
was a stranger and you did not welcome me, naked and you did not give me clothing,
sick and in prison and you did not visit me.' 44Then they also will answer, 'Lord, when
was it that we saw you hungry or thirsty or a stranger or naked or sick or in prison,
and did not take care of you?' 45Then he will answer them, 'Truly I tell you, just as you
did not do it to one of the least of these, you did not do it to me.' 46And these will go
away into eternal punishment, but the righteous into eternal life."

Deacon The Gospel of the Lord.

People Praise to you, Lord Christ.

THE SERMON - ***Deacon Angela Ferree***

THE NICENE CREED

All stand.

We believe in one God,
the Father, the Almighty,
maker of heaven and earth,
of all that is, seen and unseen.
We believe in one Lord, Jesus Christ,
the only Son of God,
eternally begotten of the Father,
God from God, Light from Light,
true God from true God,
begotten, not made,
of one Being with the Father.
Through him all things were made.
For us and for our salvation
he came down from heaven:
by the power of the Holy Spirit
he became incarnate from the Virgin Mary,
and was made man.
For our sake he was crucified under Pontius Pilate;
he suffered death and was buried.
On the third day he rose again
in accordance with the Scriptures;
he ascended into heaven
and is seated at the right hand of the Father.
He will come again in glory to judge the living and the dead,
and his kingdom will have no end.
We believe in the Holy Spirit, the Lord, the giver of life,
who proceeds from the Father and the Son.
With the Father and the Son he is worshiped and glorified.
He has spoken through the Prophets.
We believe in one holy catholic and apostolic Church.
We acknowledge one baptism for the forgiveness of sins.
We look for the resurrection of the dead,
and the life of the world to come. Amen.

THE PRAYERS OF THE PEOPLE

Deacon: Serve the Lord with gladness and come before God's presence with a song. Let us pray together, saying, "We give you thanks, O Lord; *and call upon your Name."*

Leader: Christ the King, you have been made head over all things for the Church: may we worthily live as your body in our world. Work your great power in and through us. For the Episcopal Diocese of Jerusalem and the Middle East, the Episcopal Diocese of Utah, for Sean, our Presiding Bishop, Phyllis, our Bishop, Brigette, Robert, Angela, Mary, and John, our Clergy, David and Ric, our Wardens, and our Vestry.

Silence: We give you thanks, O Lord; *And call upon your Name.*

Leader: Christ the King, you gather all the nations of the world to yourself: bless the world's suffering with your everlasting mercy. May the oppressed be fed with your justice. We pray for an end to war, violence, terrorism, oppression, apartheid, and genocide and for the establishment of justice and freedom for all people especially the disenfranchised. We pray for all who are imprisoned and for their families and loved ones. We pray for those currently serving in the military, veterans, and their families, especially our active-duty military members, CJ, Brandon T., Anna & Alex B., and Greg A.

Silence: We give you thanks, O Lord; *And call upon your Name.*

Leader: Christ the King, it is from your hand that all are fed: inspire righteousness in all people that the hungry may be fed and the thirsty given clean water to drink. God, with hearts full of gratitude we offer our thanksgivings. For the blessing of waking each morning and the repose of sleep each night, for this beautiful world, especially our mountain home, for our joys and for comforting us in times of sorrow.

Silence: We give you thanks, O Lord; *And call upon your Name.*

Leader: Christ the King, you care for those in prison: give us hearts for all those who are incarcerated. Where there is crime and violence in our city, offer your peace. We pray for the Church of the Resurrection, Centerville. We pray for the work of the Small Cell Ovarian Cancer Foundation. We pray for the health of all of those with cancer. We ask that you heal them and ask your help for the family, friends, doctors and researchers who aid them.

Silence: We give you thanks, O Lord; *And call upon your Name.*

Deacon: Christ the King, you are good: we pray you seek the lost, bind up the injured, and strengthen the weak. We pray for the families and loved ones of Mike J. and LeRoy C. We pray for Cheryl & Family, Ruth & Lanny L., Nancy & Jonathan B., Frank & Leslie W.,

Crystal G., Kay S., Peggy I., Ruthann & Family, Josie D., Dan W., Susan M., Charlene C., John G., Cam & Lindsey T., Karen T., Kristine D., Ryle L., Leo & Family, Chuck F., Art, Marsha & Family, Zander & Family, Christine M., Mark R., Denise M., Cliff B., Kale K., Suzanne S., Peggy J., Su W., Joe M., Jim M., Diana C., Ladonna G., Ken S., Nick W., Aaron , Sharron L., Shelly B., Sandy B., Susan F., Jerry S., Joe R., Eve & Martin C., and Lissa L.

Silence: We give you thanks, O Lord; *And call upon your Name.*

Deacon: Christ the King, your faithfulness endures from age to age: may all your saints, at work and at rest, know the hope to which you have called us and the riches of your glorious inheritance. We pray for Mike John and LeRoy Carter.

Silence: We give you thanks, O Lord; *And call upon your Name.*

Deacon and People: O Beloved God, you have heard our prayers and provided for the arrival on the First Sunday of Advent, our new Shepherd, Pastor Brigette Weier. May we welcome her with our community spirit and continue to offer up our prayers to make this calling a good fit. May we be open to her ways as she is to ours; may we give her grace as she walks her path with us; may we follow her leadership and give her the support she needs. This is a time for us to grow in ways we did not even know we needed. Pastor Brigette is not like anyone else we have ever had and we, perhaps, are not like any community she has ever led. May this coming together be showered with God's love.

Celebrant: Lord Jesus Christ, you said to your apostles, "Peace I give to you; my own peace I leave with you:" Regard not our sins, but the faith of your Church, and give to us the peace and unity of that heavenly City, where with the Father and the Holy Spirit you live and reign, now and for ever. *Amen.*

CONFESSION OF SIN

Celebrant Let us confess our sins against God and our neighbor.

Most merciful God, we confess that we have sinned against you
in thought, word, and deed, by what we have done, and by what we have left undone. We have not loved you with our whole heart; we have not loved our neighbors as ourselves. We are truly sorry and we humbly repent. For the sake of your Son Jesus Christ,
have mercy on us and forgive us; that we may delight in your will, and walk in your ways, to the glory of your Name. *Amen*.

Celebrant Almighty God have mercy on you, forgive you all your sins through our Lord Jesus Christ, strengthen you in all goodness, and by the power of the Holy Spirit keep you in eternal life. *Amen*.

THE PEACE

All stand.

Celebrant The peace of the Lord be always with you.

People And also with you.

Then the Ministers and the People may greet one another in the name of the Lord.

ST. JAMES COMMUNITY PRAYERS & WELCOME

PRAYER FOR BIRTHDAYS - This week we celebrate Caitlin Hamner, Jean Deming, Libo Wang.

Watch over your children, O Lord, as their days increase; bless and guide them wherever they may be. Strengthen them when they stand; comfort them when discouraged or sorrowful; raise them up if they fall; and in their hearts may your peace which passes understanding abide all the days of their lives; through Jesus Christ our Lord. Amen.

PRAYER FOR ANNIVERSARIES

O God, you have so consecrated the covenant of marriage that in it is represented the spiritual unity between Christ and his Church: Send therefore your blessing upon these your servants, that they may so love, honor, and cherish each other in faithfulness and patience, in wisdom and true godliness, that their home may be a haven of blessing and peace; through Jesus Christ our Lord, who lives and reigns with you and the Holy Spirit, one God, now and for ever. Amen.

PRAYER FOR TRAVELERS

O God, our heavenly Father, whose glory fills the whole creation, and whose presence we find wherever we go: Preserve those who travel; surround them with your loving care; protect them from every danger; and bring them in safety to their journey's end; through Jesus Christ our Lord. Amen.

VESTRY WELCOME - *Ric Tanner*

We are glad you found St. James and we hope your worship with us today was meaningful and enjoyable. We invite you to stay after our service to join us for social hour and get to know us. And, if you would please, stop by the Welcome Center or use the QR code here to fill out our Virtual Contact Card so we can be in touch with you.

INGIVING AND BLESSING OF OUR PLEDGES

Celebrant Let us pray.

People Gracious God, in your kingdom there is plenty good room for all who seek your grace. Receive these pledges as signs of our gratitude and our commitment to widen your welcome in this St. James Community and beyond.

Plenty Good Room

The Holy Communion

OFFERTORY

Celebrant Offer to God a sacrifice of thanksgiving and make good your vows to the Most High. *Psalm 50:14*

You may make a donation using one of our QR codes or by placing cash or check in the plate. Please place the red offertory card in the plate to be received and blessed if you are making a digital gift today OR if you have made any gift recently to St. James.

venmo

Credit / Debit

OFFERTORY HYMN ❽ *Let Us Break Bread Together, Pg. 25*

❿ *Crown him with many crowns* **(H 494)**

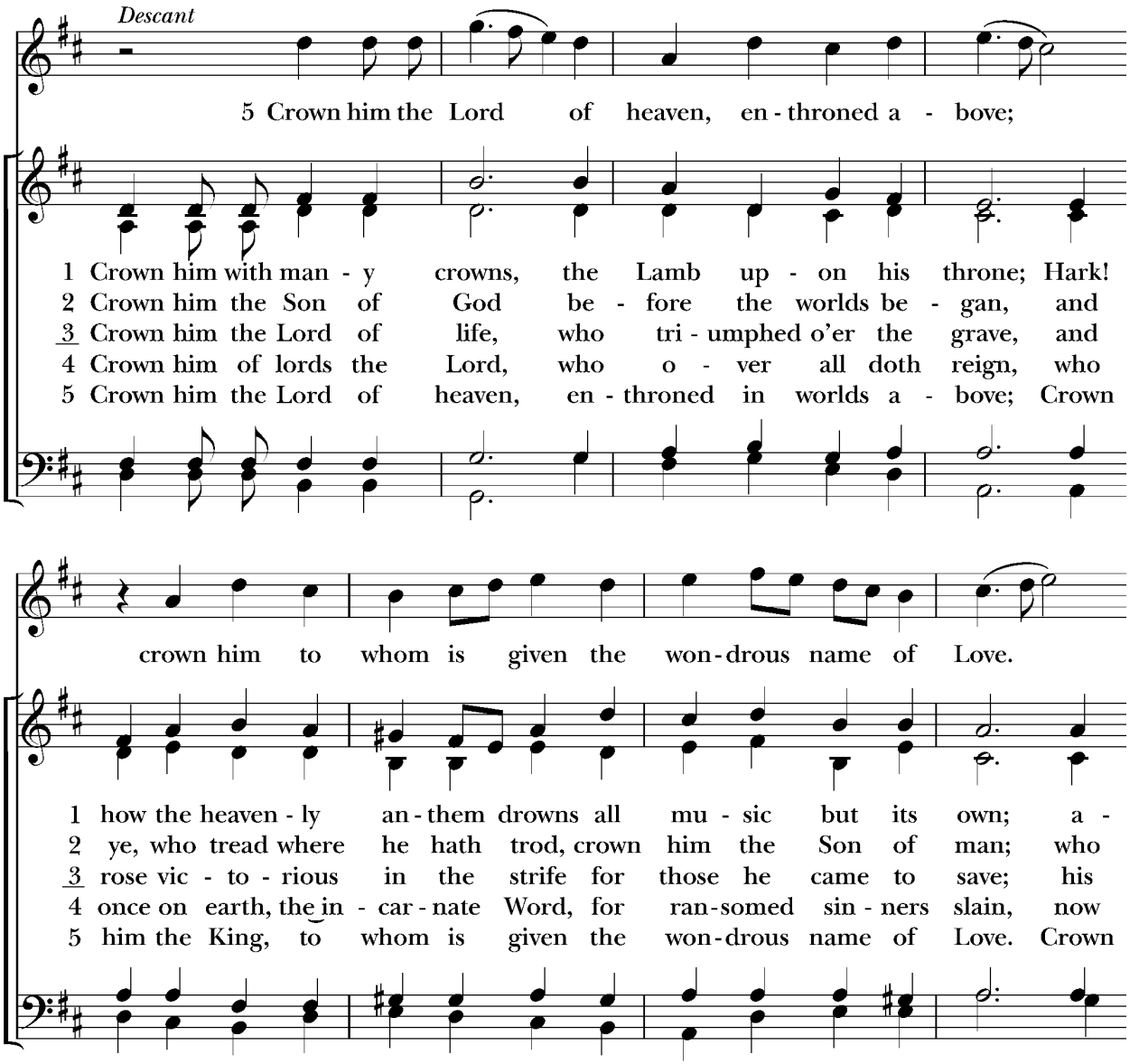

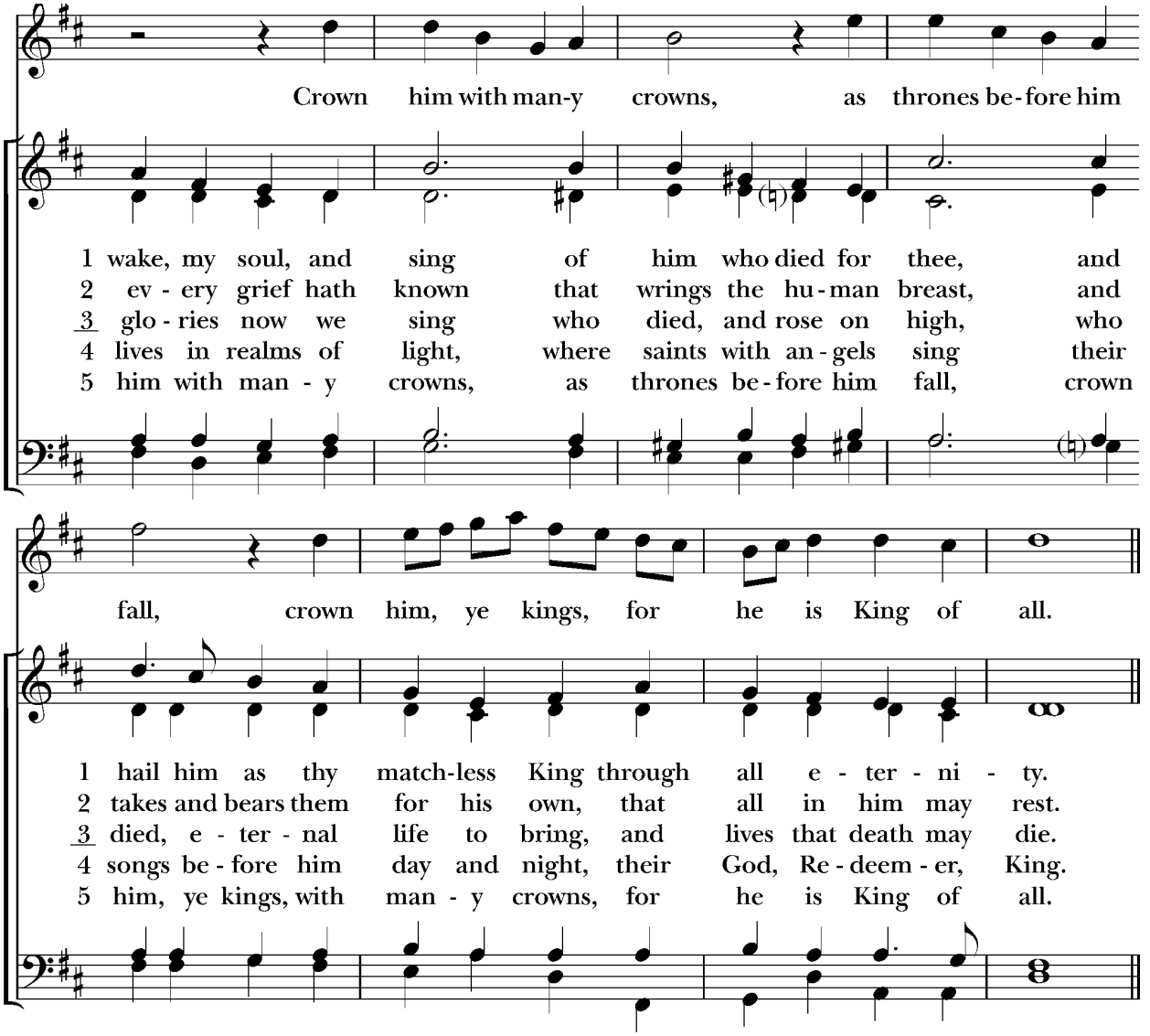
Crown him with man-y crowns, as thrones be-fore him
1 wake, my soul, and sing of him who died for thee, and
2 ev - ery grief hath known that wrings the hu-man breast, and
3 glo - ries now we sing who died, and rose on high, who
4 lives in realms of light, where saints with an - gels sing their
5 him with man - y crowns, as thrones be-fore him fall, crown
fall, crown him, ye kings, for he is King of all.
1 hail him as thy match-less King through all e - ter - ni - ty.
2 takes and bears them for his own, that all in him may rest.
3 died, e - ter - nal life to bring, and lives that death may die.
4 songs be-fore him day and night, their God, Re-deem-er, King.
5 him, ye kings, with man - y crowns, for he is King of all.

DOXOLOGY ⑩ **SUNG TOGETHER**

All stand.

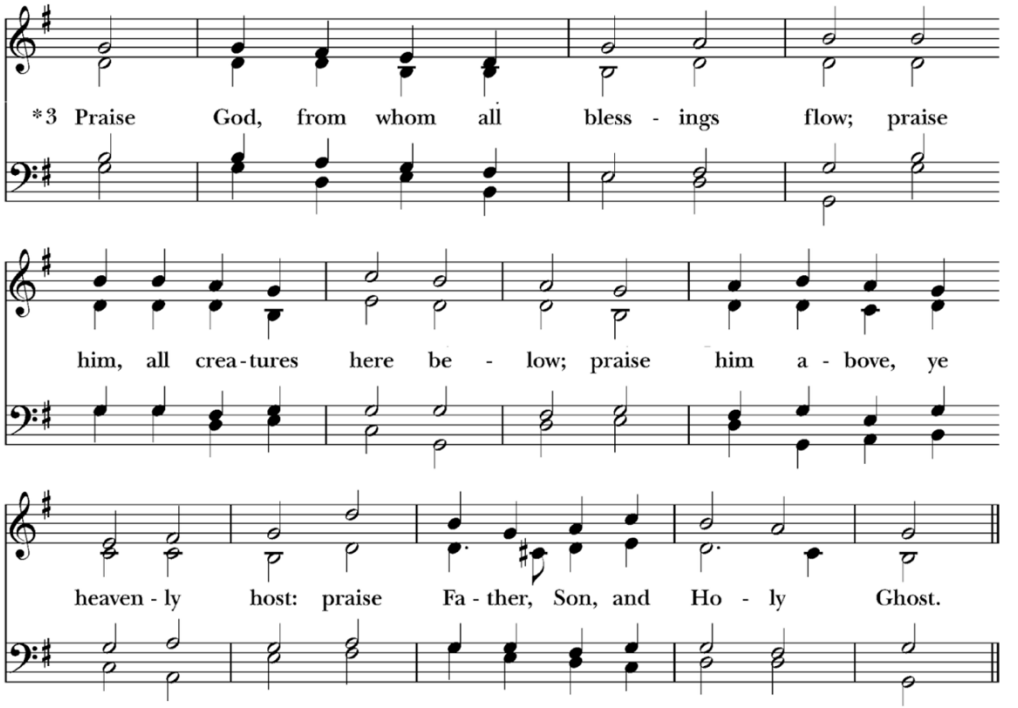

The Great Thanksgiving

EUCHARISTIC PRAYER A

The People remain standing.

Celebrant	The Lord be with you.
People	And also with you.
Celebrant	Lift up your hearts.
People	We lift them to the Lord.
Celebrant	Let us give thanks to the Lord our God.
People	It is right to give him thanks and praise.

Celebrant It is right, and a good and joyful thing, always and everywhere to give thanks to you, Father Almighty, Creator of heaven and earth.

Through Jesus Christ our Lord; who on the first day of the week overcame death and the grave, and by his glorious resurrection opened to us the way of everlasting life.

Therefore we praise you, joining our voices with Angels and Archangels and with all the company of heaven, who for ever sing this hymn to proclaim the glory of your Name:

SANCTUS 8 *Spoken Together* 10 *Sung Together*

***Holy, holy, holy* (S 129)**

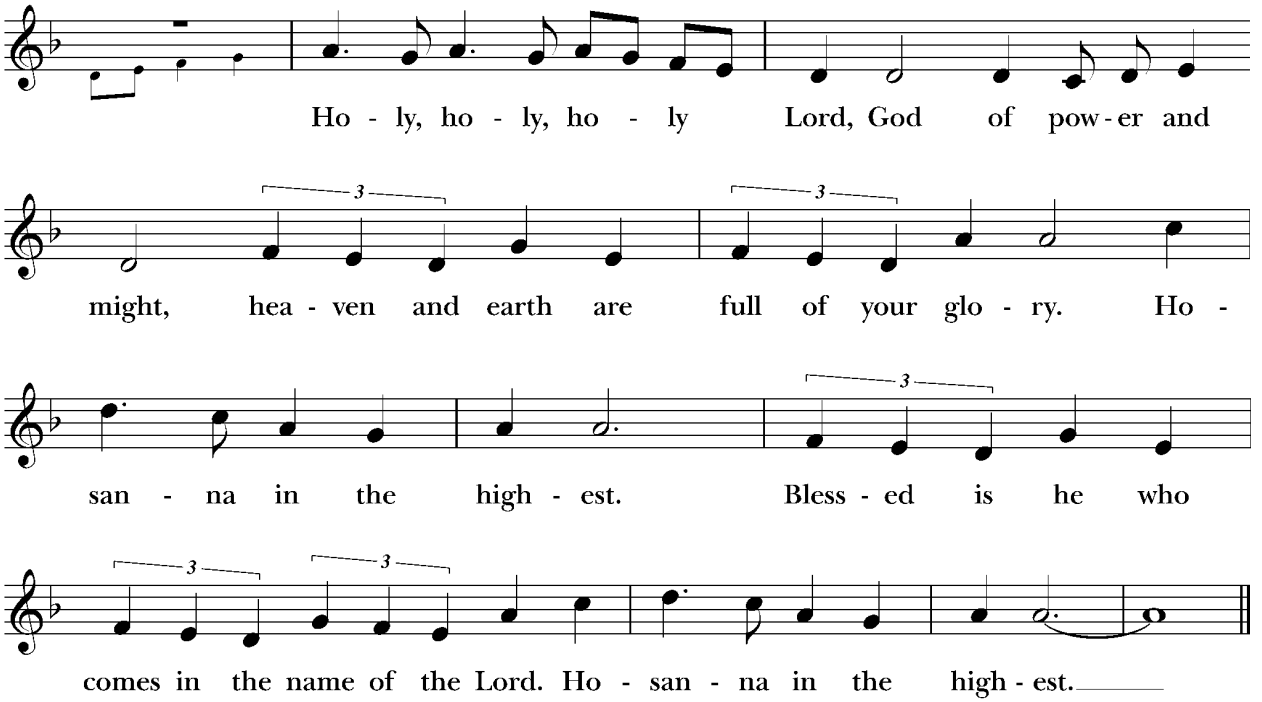

The Celebrant continues

Holy and gracious Father: In your infinite love you made us for yourself; and, when we had fallen into sin and become subject to evil and death, you, in your mercy, sent Jesus Christ, your only and eternal Son, to share our human nature, to live and die as one of us, to reconcile us to you, the God and Father of all.

He stretched out his arms upon the cross, and offered himself in obedience to your will, a perfect sacrifice for the whole world.

On the night he was handed over to suffering and death, our Lord Jesus Christ took bread; and when he had given thanks to you, he broke it, and gave it to his disciples, and said, "Take, eat: This is my Body, which is given for you. Do this for the remembrance of me."

After supper he took the cup of wine; and when he had given thanks, he gave it to them, and said, "Drink this, all of you: This is my Blood of the new Covenant, which is shed for you and for many for the forgiveness of sins. Whenever you drink it, do this for the remembrance of me."

Therefore we proclaim the mystery of faith:

Celebrant and People

Christ has died.
Christ is risen.
Christ will come again.

The celebrant continues

We celebrate the memorial of our redemption, O Father, in this sacrifice of praise and thanksgiving. Recalling his death, resurrection, and ascension, we offer you these gifts.

Sanctify them by your Holy Spirit to be for your people the Body and Blood of your Son, the holy food and drink of new and unending life in him. Sanctify us also that we may faithfully receive this holy Sacrament, and serve you in unity, constancy, and peace; and at the last day bring us with all your saints into the joy of your eternal kingdom.

All this we ask through your Son Jesus Christ. By him, and with him, and in him, in the unity of the Holy Spirit all honor and glory is yours, Almighty Father, now and for ever. *AMEN*.

As our Savior Christ has taught us, we now pray,

Our Father in heaven,
hallowed be your Name,
your kingdom come,
your will be done, on earth as in heaven.
Give us today our daily bread.
Forgive us our sins
as we forgive those who sin against us.
Save us from the time of trial
and deliver us from evil.
For the kingdom, the power,
and the glory are yours,
now and forever. Amen.

The Breaking of the Bread

Celebrant Alleluia. Christ our Passover is sacrificed for us;
People Therefore let us keep the feast. Alleluia.

10 FRACTION ANTHEM *S 163 Lamb of God*

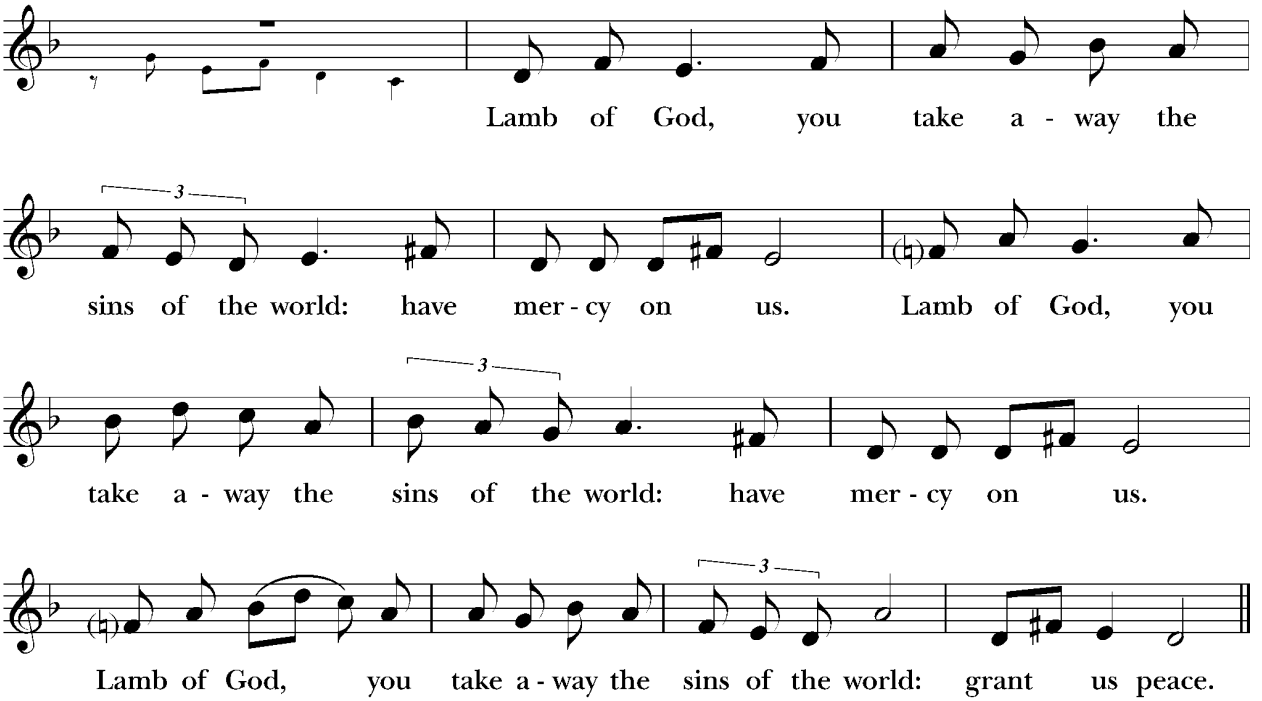

INVITATION & DISTRIBUTION

The Celebrant says

The Gifts of God for the People of God. Take them in remembrance that Christ died for you, and feed on him in your hearts by faith, with thanksgiving.

The Body (Blood) of our Lord Jesus Christ keep you in everlasting life. [Amen.]

8 COMMUNION HYMN - *Jesus, Name Above All Names, Pg 4*

10 COMMUNION CHOIR ANTHEM - *Praise the King by George Frideric Handel*

POST-COMMUNION PRAYER

After Communion, the Celebrant says

Let us pray.

Celebrant and People

Eternal God, heavenly Father,
you have graciously accepted us as living members
of your Son our Savior Jesus Christ,
and you have fed us with spiritual food
in the Sacrament of his Body and Blood.
Send us now into the world in peace,
and grant us strength and courage
to love and serve you
with gladness and singleness of heart;
through Christ our Lord. Amen.

BLESSING BY CELEBRANT

The blessing of God Almighty, the Father, the Son, and the Holy Spirit, be upon you and remain with you for ever. *Amen.*

RECESSIONAL HYMN 8 *They'll Know We Are Christians Pg. 10*

10 *Alleluia! sing to Jesus (Hyfrydol)* **(H 460)**

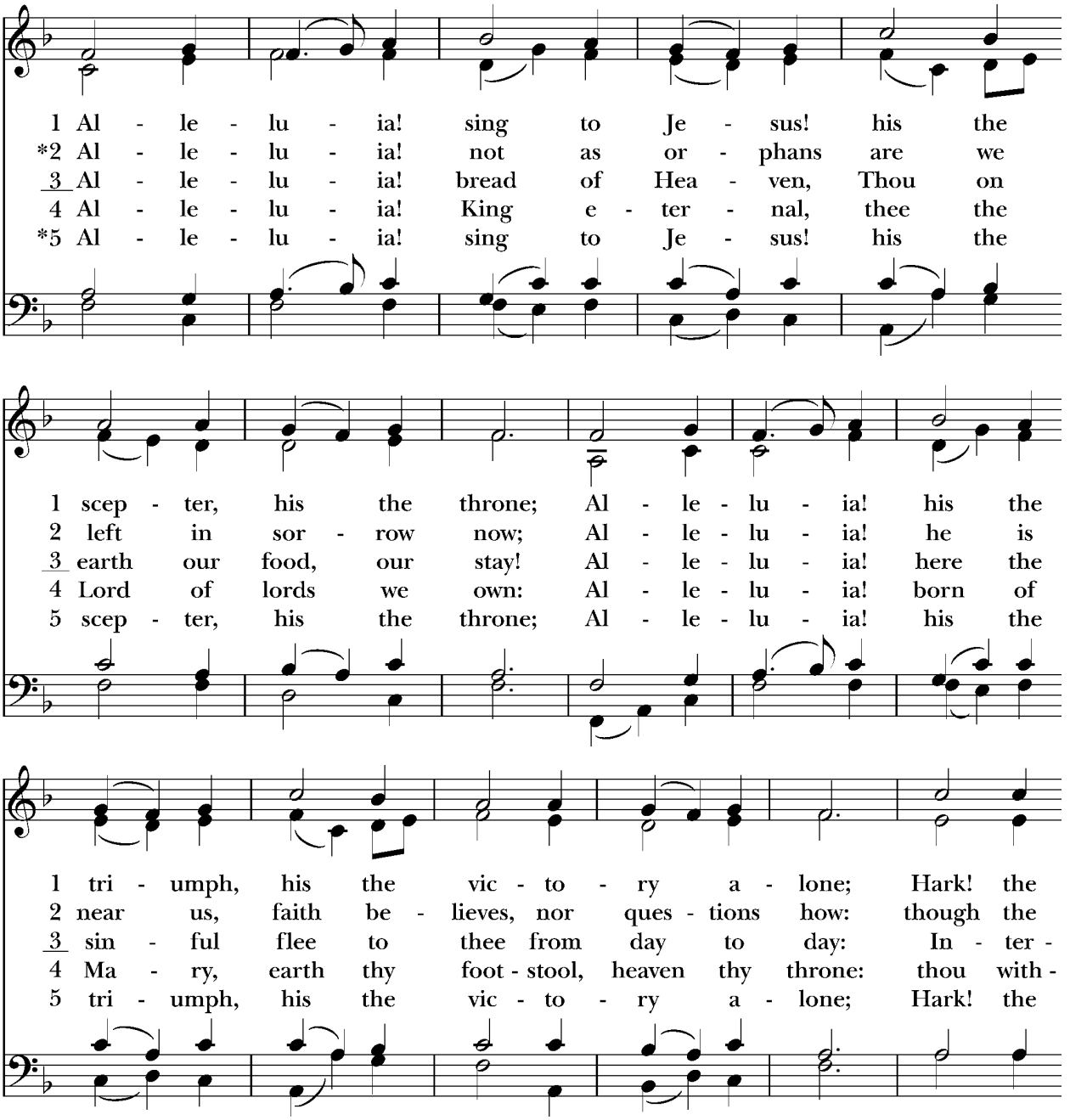

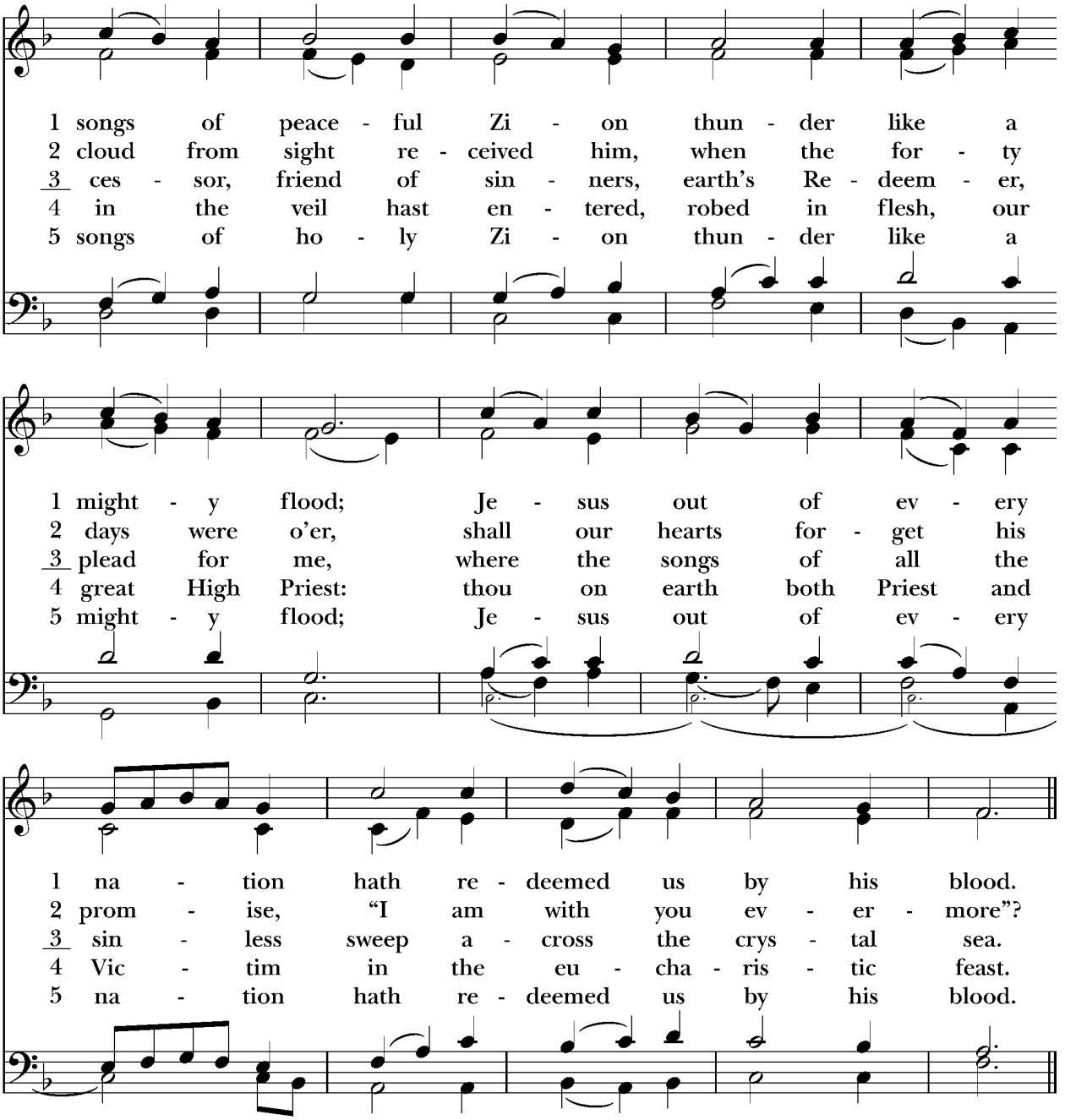
1 songs of peace - ful Zi - on thun - der like a
2 cloud from sight re - ceived him, when the for - ty
3 ces - sor, friend of sin - ners, earth's Re - deem - er,
4 in the veil hast en - tered, robed in flesh, our
5 songs of ho - ly Zi - on thun - der like a
1 might - y flood; Je - sus out of ev - ery
2 days were o'er, shall our hearts for - get his
3 plead for me, where the songs of all the
4 great High Priest: thou on earth both Priest and
5 might - y flood; Je - sus out of ev - ery
1 na - tion hath re - deemed us by his blood.
2 prom - ise, "I am with you ev - er - more"?
3 sin - less sweep a - cross the crys - tal sea.
4 Vic - tim in the eu - cha - ris - tic feast.
5 na - tion hath re - deemed us by his blood.

DISMISSAL

Deacon Let us go forth in the name of Christ.

People Thanks be to God.

POSTLUDE - ***"Toccata Brevis" Daniel Gawthrop***

THANK YOU TO ALL WHO SERVED TODAY!

The Rev. Terri Heyduk, Deacon Angela Ferree, Laura Orcutt, Duncan Fisher, Kaye Flanery, Mindy Mitchell, Ric Tanner, Dr. Seth Bott, Deacon Robert Shoop, Annette Johnson, David Nelson, Ken Swedburg, Kim Smart, Kathy Cox, Martha DiFiore, The St. James Choir, David Lingo, Roger Bon.

ANNOUNCEMENTS

PASTOR BRIGETTE'S FIRST SUNDAY AT ST. JAMES – 11/29

SINGING AND RINGING WITH VIXEN AND BLITZEN, An Evening of Music and Holiday Cheer at St. James Episcopal Church – 12/13, 5:00pm

Dr. Seth Bott, our Music Director, is spear-heading an evening at St. James inviting the community to come see Santa and real-life reindeer and experience music throughout the evening. The St. James choir will be doing some caroling, there will be drinks and treats. Then at 7:00pm the Salt City Bells (hand bell group) will have their winter concert in the Sanctuary. Watch for the invitation to get involved to support this event.

CARDS FOR PASTOR BRIGETTE – As we prepare for Pastor Brigette's arrival at St. James we have had inquiries about a place to put cards for her. A basket is setup in the Parish Office. You can bring them during Parish Office hours or on Sunday.

CELEBRATION OF NEW MINISTRY FOR PASTOR BRIGETTE – 12/16, 7:00pm

SIGN UP FOR OUR WEEKLY NEWSLETTER – The information above and much more can be found in the St. James Newsletter. Sign up to receive it weekly with this QR Code.