CAMEO CINEMA
THE ART OF STORYTELLING

MOVIE CALENDAR NOV-DEC 2026

1340 Main Street | St. Helena CA 94574 | cameocinema.com | Box Office 707-963-9779

SUNDAY	MONDAY	TUESDAY	WEDNESDAY	THURSDAY	FRIDAY	SATURDAY
22 **WILD HORSE NINE** 2:00 p Open Caps 5:00 p	**23** *CLOSED*	**24** Film Class **HOUSE OF DYNAMITE** 1:00 p **WILD HORSE NINE** 5:00 p 7:45 p	**25** **FOCKER IN LAW** 2:00 p 5:00 p Open Caps 7:45 p	**26** **FOCKER IN LAW** 2:00 p THANKSGIVING	**27** **FOCKER IN LAW** 2:00 p 5:00 p 7:45 p	**28** **FOCKER IN LAW** 2:00 p 5:00 p 7:45 p
29 **FOCKER IN LAW** 2:00 p Open Caps 5:00 p	**30** *CLOSED*	**DEC 01** **THE PALM BEACH STORY** 1:00 p **FOCKER IN LAW** 5:00 p 7:45 p	**02** **FOCKER IN LAW** 2:00 p 5:00 p Open Caps 7:45 p	**03** **FOCKER IN LAW** 2:00 p 5:00p	**04** **FOCKER IN LAW** 2:00 p 5:00 p 7:45 p	**05** **HOLIDAY CONCERT & FILM 12:00 p** **FOCKER IN LAW** 2:00 p 5:00 p 7:45 p
06 **FOCKER IN LAW** 2:00 p Open Caps 5:00 p	**07** *CLOSED*	**08** **BALL OF FIRE** 1:00 p **FOCKER IN LAW** 5:00 p 7:45 p	**09** **YOU CAN SEE EVERYTHING** 2:00 p 6:00 p Open Caps	**10** **YOU CAN SEE EVERYTHING** 7:30 p	**11** **ONLY LIVING PICKPOCKET IN NY** 2:00 p 7:45 p **HERSHEY** 5:00 p	**12** **ONLY LIVING PICKPOCKET IN NY** 5:00 p **HERSHEY** 2:00 p 7:45p
13 **ONLY LIVING PICKPOCKET IN NY** 2:00 p **HERSHEY** 5:00 p	**14** *CLOSED*	**15** **CHAMPAGNE FOR CAESAR** 1:00 p **ONLY LIVING PICKPOCKET IN NY** 5:00 p	**16** **ONLY LIVING PICKPOCKET IN NY** 2:00 p 7:45p **HERSHEY** 5:00 p	**17** **ONLY LIVING PICKPOCKET IN NY** 5:00p **HERSHEY** 7:45p	**18** **t/b/d** 2:00 p 5:00 p 7:45 p	**19** **t/b/d** 2:00 p 5:00 p 7:45 p
20 **t/b/d** 2:00 p 5:00 p 7:45 p	**21** *CLOSED*	**22** **NO FILM CLASS** 1:00 p **A CHRISTMAS STORY** 5:00 p **CHRISTMAS VACATION** 7:45 p	**23** **THE POLAR EXPRESS** 2:00 p **ELF** 5:00 p **LOVE ACTUALLY** 7:45 p	**24** **KLAUS** 12:00 p	**25** **CHRISTMAS CLOSED**	**26**

CAMEO CINEMA
THE ART OF STORYTELLING

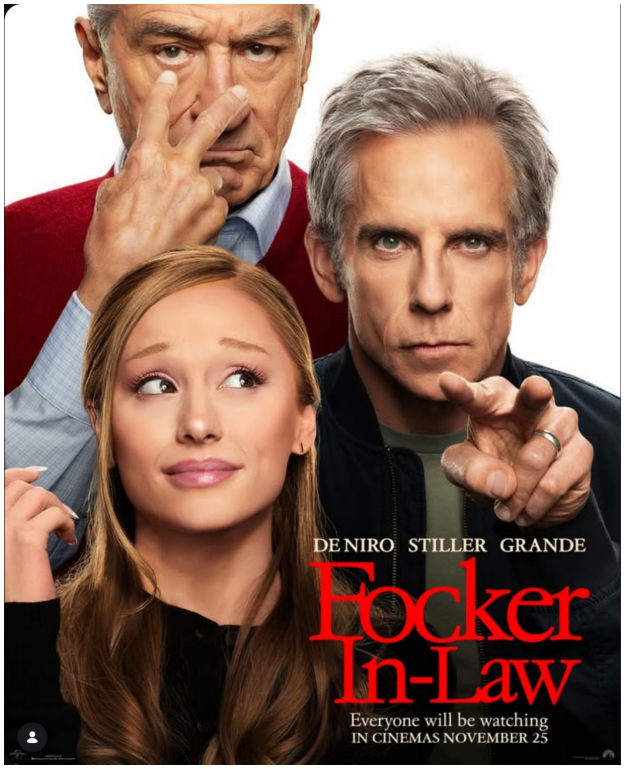

FOCKER IN LAW

105 min | PG-13 | COMEDY

This November, comedy icon and Emmy winner Ben Stiller and two-time Oscar® winner Robert De Niro reunite, joined by Grammy winner and Oscar® nominee Ariana Grande, in Focker-In-Law, a new chapter in the blockbuster Meet the Parents franchise.

HERSHEY

108 min | Rated PG | Drama

Based on the life of Milton Hershey, founder of the iconic Hershey chocolate company. Milton's grit and determination to conquer the world of candy-making propel him from bankruptcy to monumental success, and the love of his life, Kitty, helps him build a legacy sweeter than any candy bar.

THE ONLY LIVING PICKPOCKET IN NEW YORK

88 min | Rated R | Crime

Harry Lehman (John Turturro) is an aging pickpocket who plies his trade with ever-diminishing returns in a drastically changed New York. Wallets stuffed with cash have been replaced by easily cancelled credit cards, and Harry struggles to make ends meet as he cares for his disabled wife,

YOU CAN SEE EVERYTHING

174 min | Rated R | Drama

Thirty-four days before she's sent to prison, notorious Silicon Valley founder Elizabeth Holmes invites a skeptical film crew to document her every move. What begins as an intimate portrait of an enigmatic felon becomes a mind-bending three-year journey into the abyss.



2026 ST. HELENA CHILDRENS' HOLIDAY CONCERT & FILM

90 min | Rated PG

Join us for your favorite Holiday music featuring the St. Helena Children's Chorus, under the direction of Craig Bond. Our annual concert is guaranteed to spark your memories of family gatherings and the festive traditions that we all cherish.

Concert begins at 12:00 Noon, followed by our famous hot chocolate and holiday cookies at Intermission. Stay to enjoy a complimentary family-friendly short Holiday movie. Event ends at 1:30 p. Tickets $5

DECEMBER FILM CLASS with DAVID GARDEN

Tuesdays at 1:00 pm / $10 at the door

CELEBRATING THE SCREWBALL COMEDY

DECEMBER 1 / PALM BEACH STORY

A New York inventor needs cash to develop his big idea, so his adoring wife decides to raise it by divorcing him and marrying an eccentric Florida millionaire with a capricious high-society sister.

DECEMBER 8 / BALL OF FIRE

A group of professors working on a new encyclopedia while residing in a Manhattan mansion take in a sassy nightclub singer who the police need to help them bring down her mob-boss lover.

DECEMBER 15 / CHAMPAGNE FOR CAESAR

In order to get even with the pompous president of a soap company, an eccentric genius goes on his quiz show in order to bankrupt his company.

DECEMBER 28 / THE COURT JESTER

A hapless carnival performer masquerades as the court jester as part of a plot against an evil ruler who has overthrown the rightful King.

General Admission - $10

Includes Military, Seniors/Students

Monday - Closed

Tuesday/Thursday - 5:00 p 7:45 p

Wednesday - 2:00 p 5:00 p 7:45 p

Friday/Saturday - 2:00 p 5:00 p 7:45 p

Sunday - 2:00 p 5:00 p

Open Captions: Wed. 5:00 p / Sun. 2:00 p

All movies and showtimes subject to change.