New Hires

October 2026

Jewish Federation of Omaha

Meet Our New Hires

OCTOBER 2026



Jessica Gaius-Anyaegbu

Cook

Jewish Federation of Omaha



Rose Crown

Staff Accountant

Jewish Federation of Omaha



Andrew O'berg

Swim Team Coordinator

Jewish Community Center

Meet Our New Hires

OCTOBER 2026



Samantha Deupree

Assistant Teacher

Early Learning Childcare Center



Valariia Frolova

Assistant Teacher

Early Learning Childcare Center



Polina Frolova

Assistant Teacher

Early Learning Childcare Center

Meet Our New Hires

OCTOBER 2026



Nataliia Grynko

Assistant Teacher
Early Learning Childcare Center



Elena Lopina

Assistant Teacher
Early Learning Childcare Center



Remi Steinbach

Youth Associate
Jewish Community Center

Meet Our New Hires

OCTOBER 2026



Aaliyah Person

Fit & Sit Associate

Jewish Community Center



Brianna Coleman

Fit & Sit Associate

Jewish Community Center



Shawn Kellogg

Maintenance Tech

Jewish Federation of Omaha
Jewish Community Center
Rose Blumkin Jewish Home

Meet Our New Hires

OCTOBER 2026



Jewel Robinson

CNA

Rose Blumkin Jewish Home



Megan Marsh

CNA

Rose Blumkin Jewish Home

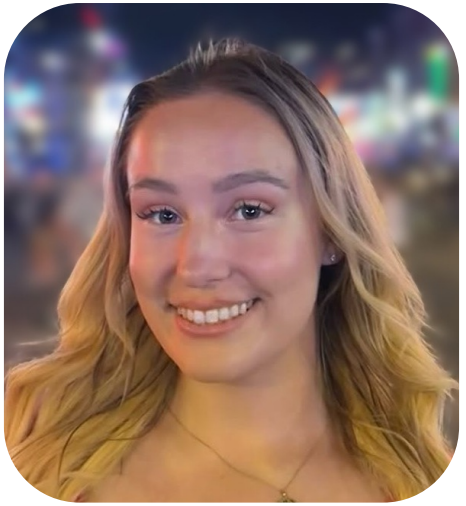

Hailee Sundquist

CNA

Rose Blumkin Jewish Home

Meet Our New Hires

OCTOBER 2026



Jose Rosales Jimenez

Cook
Rose Blumkin Jewish Home



Mamie Doerue

EVS Aide
Rose Blumkin Jewish Home



Naw May Yu

Cook
Rose Blumkin Jewish Home

Meet Our New Hires

OCTOBER 2026



Santha Krishan

Yoga Instructor

Jewish Community Center



Carla Schroder

Group Exercise Instructor

Jewish Community Center