Cincinnati Pride Parade 2023

Main Staging on 7th Street
June 24, 2023
Parade Starts at 11am
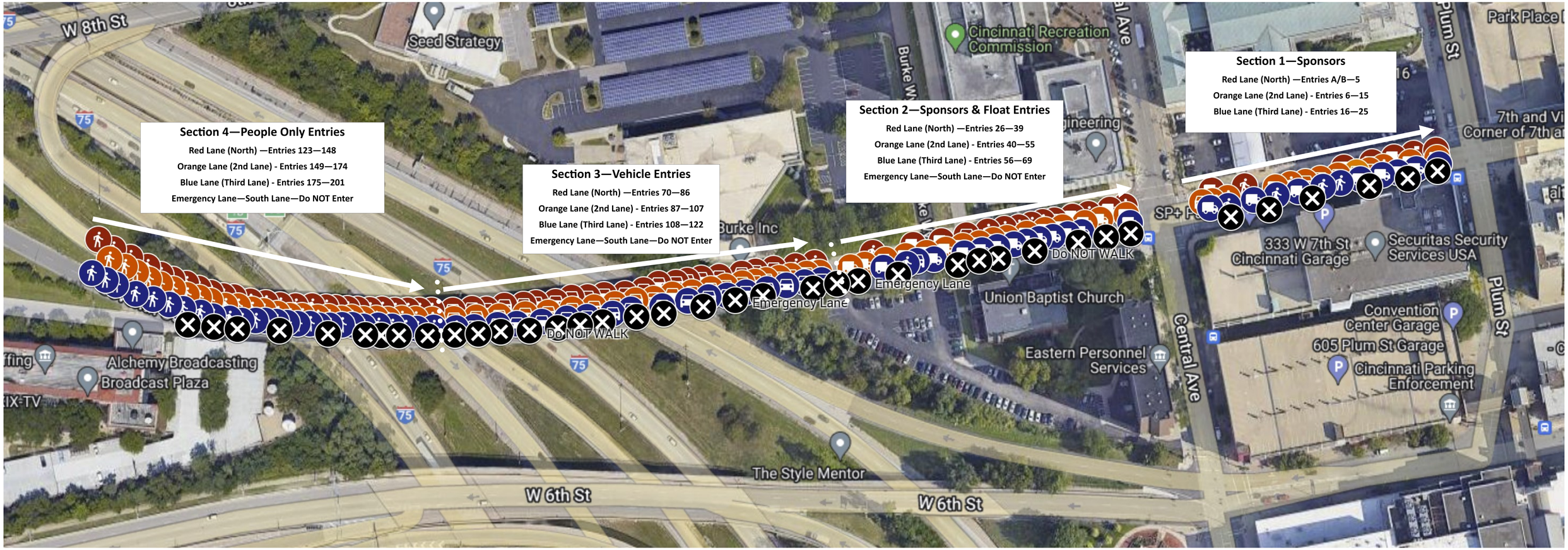
Note: This is designed for online viewing, allowing you to see the staging area at different zoom levels This was not designed to be printed.