



Small Towns... Big Stories



2018

TUSCARAWAS COUNTY

Group Tour Planner

800-527-3387 • TravelTusc.com

TUSCARAWAS COUNTY, OH is located along I-77 – less than two hours from Columbus, Cleveland, and Pittsburgh. Easy access to regional group-friendly attractions such as *Ohio's Amish Country*, the *Rock & Roll Hall of Fame*, and the *Pro Football Hall of Fame*! Call our offices at 800-527-3387 or visit us online at TravelTUSC.com

TUSCARAWAS COUNTY OHIO



SCHOENBRUNN VILLAGE



DENNISON RAILROAD DEPOT MUSEUM



HISTORIC ZOAR VILLAGE

TravelTUSC.com

2018 TUSCARAWAS COUNTY GROUP TOUR PLANNER

On behalf of the *Tuscarawas County Convention and Visitor's Bureau*, I would like to invite you to experience the history and culture of the Tuscarawas Valley. From our two National Historic Landmarks (Dennison Depot & Zoar Village) to our thriving Amish community, you will find a region rich with unique and inviting museums, beautiful landscapes, and exciting theatre venues.

This group tour planner will give you an overview of some of the many attractions, restaurants, and hotels that await your arrival. Our group friendly venues await your arrival and we can help you customize any itineraries for your visit to maximize your time in the region.

Please contact me at grouptour@traveltusc.com with any questions and I will be happy to help coordinate your next visit.

124 East High Avenue
New Philadelphia, OH 44663
800-527-3387 • 330-602-2420
grouptour@traveltusc.com



JULIE LEVENGOOD STEPHON
GROUP TOUR MANAGER

Alpine Hills Museum

Contact: Kelly Engstrom
Address: 106 W. Main Street
 Sugarcreek, OH 44681
Phone: 330-852-4113 / 888-609-7592
Email: alpinehillsmuseum@yahoo.com
Website: www.fb.com/alpinehillsmuseum

Hours: April–October
 ▪ Mon.–Thurs. 9am–4pm
 ▪ Fri.–Sat. 9am–5pm

Price: Free Admission
 (Donations appreciated)

Polices: n/a

Other: The Sugarcreek Information Center is located in the lobby offering free information for other area attractions



WHAT TO DO

The **ALPINE HILLS Museum** features three floors of artifacts local to Sugarcreek and the surrounding area. Not seen anywhere else, come and experience their Swiss, German, and Amish heritage up close and personal!

Numerous audio-visual displays take you back to an earlier time, including a representation of an 1900s-era Amish kitchen, a replica of an 1890 cheese house, antique fire fighting equipment, woodworking tools, and more.

See the amazing *World's Largest Cuckoo Clock* in downtown Sugarcreek!

Atwood Lake Boats

Contact: Holly Valot
Address: 9298 Atwood Lake Road N.E.
 Mineral City, OH 44656
Phone: 330-364-4703 / 330-260-2991
Fax: 330-364-6358
Email: hvalot@atwoodlakeboats.com
Website: www.atwoodlakeboats.com

Hours: Memorial Day–Labor Day
 ▪ Mon.–Fri. 9am–5pm
 ▪ Sat. 10am–3pm

Hours subject to change

Price: n/a

Polices: No minimum group size
 Parking is available on site

Other: Atwood Lake has 1,540 acres of water surface and 28 miles of shoreline



WHAT TO DO

ATWOOD LAKE Boats operates two full service marinas on Atwood Lake. They offer boat sales, boat rentals, docking for over 700 boats, service, parts & accessories, gift shops, and more.

Be sure to ask about the **ATWOOD QUEEN Cruise Boat!** Charter a private tour of Atwood Lake with their knowledgeable captain and receive the best lake experience possible.

Dennison Railroad Depot Museum

Contact: Chealsey Cunningham
Address: 400 Center St.
 Dennison, OH 44621
Phone: 740-922-6776
Fax: 740-922-4929
Email: chealseyc@dennisondepot.org
Website: www.dennisondepot.org

Hours: All Year
 ▪ Tues.–Fri. 10am–5pm
 ▪ Sat.–Sun. 11am–3pm

Price: \$5 Adults, \$5 Seniors,
 and \$3 for Students

Polices: Min. group size: 20
 Parking is available on-site
 Drivers and escorts are comped

Other: Designated National Historic
 Landmark (first in the county)



WHAT TO DO

The **DENNISON RAILROAD DEPOT Museum** is located in “Dreamsville USA” (as Dennison was known during WWII) and is a restored 1873 Pennsylvania Railroad Train Depot. Enjoy all varieties of railroad memorabilia as you travel through five restored passenger cars filled with memorable exhibits, local history, and more.

During WWII, the Depot Canteen served over 1.5 million servicemen with free coffee, sandwiches, and friendly smiles. Check out their new 2018 exhibit “Put Your Hands in the Air: Railroads and Amusement Parks.”

Famous Endings Museum

Contact: John Herzig
Address: 803 N. Wooster Avenue
 Dover, OH 44622
Phone: 330-343-6132 / 330-447-4163
Email: johnherzig@tolandherzig.com
Website: www.tolandherzig.com

Hours: By request

Price: Contact for details

Polices: Min. group size: 15
 Suggested tour time: 1 hour
 Parking is available on-site
 Drivers and escorts are comped

Other: Ohio History Connection site
 managed by the Dennison
 Railroad Depot Museum System



WHAT TO DO

The **FAMOUS ENDINGS Museum** is the world’s largest privately owned collection of memorabilia and artifacts (over 1,200 pieces) from famous funerals and memorial events.

Several tour options are available – from simply visiting displays to a personal tour with John Herzig discussing the “Famous Endings” themselves. Hear interesting (and sometime amusing) stories behind the memorabilia and the collection thereof.

Fort Laurens Museum

Contact: Tammi Mackey-Shrum
Address: 11067 Fort Laurens Road
 Bolivar, OH 44612
Phone: 330-874-2059 / 800-262-6195
Email: fortlaurens@gmail.com
Website: www.fortlaurens.org

Hours: All Year, by request
 ▪ Tues.–Sun. 10am–4pm

Price: \$4 Adults, \$4 Seniors,
 and \$3 for Students

Polices: Min. group size: 10
 Suggested tour time: 2 hours
 Parking is available on-site
 Drivers and escorts are comped

New: April 21, 2018 – Character Walk
 August 11, 2018 – Sons of the
 American Revolution

Other: Experiential & educational tours
 Picnic or boxed lunch by request
 Trailhead for Ohio & Erie Canal
 Towpath Trail



FORT LAURENS Museum, Ohio's only Revolutionary War fort, was built in 1778 during an ill-fated campaign to attack the British at Detroit. The fort was abandoned in 1779. Today, a museum houses artifacts and displays, and an informational videos shares the story of the War for Independence and the Fort Laurens campaign.

The grounds feature a large public park with multiple pavilions and monuments standing in honor of those who fought and died for American Independence.

J.E. Reeves Victorian Museum

Contact: Shelagh Pruni
Address: 325 E. Iron Avenue
 Dover, OH 44622
Phone: 330-343-7040
Email: director@reevesmuseum.org
Website: www.doverhistory.org

Hours: June–October
 ▪ Wed.–Sun. 12pm–4pm
 Nov. 11–Dec. 22, Dec. 27–30
 ▪ Daily 1pm–7pm

Price: \$10 Adults, \$9 Seniors,
 and \$5 for Students

Polices: Min. group size: 10
 Suggested tour time: 1 ½ hours
 Parking is available on-site
 Drivers and escorts are comped
 Meal options available

Other: Experiential tours offered via
 their "Living History" program



The **J.E. REEVES Victorian Home & Carriage House Museum** invites you to travel back in time to the splendor of the Victorian era. Visit the home today as a "guest" of the family would have 100 years ago. Their guided tours give visitors an opportunity to see all 17 rooms – from their elegant dining room to the third-floor grand ballroom – replete with original furnishings!

Ask them about the 1922 electric car at the Carriage House Museum, as well as their Christmas Tours, and other special events throughout the year.

MAPS Air Museum

Contact: Douglas Perry
Address: 2260 International Parkway
 North Canton, OH 44720
Phone: 330-896-6332
Email: info@mapsairmuseum.org
Website: www.mapsairmuseum.org

Hours: All Year
 ▪ Tues.–Sat. 9am–4:30pm
 ▪ Sun. 11:30am–4pm

Price: \$9 Adults
 \$6 Children (Ages 6–12)

Polices: Min. group size: 15
 Suggested tour time: 2–2½ hours
 Parking is available on-site
 Drivers and escorts are comped

Other:



WHAT TO DO

MAPS Air Museum is an internationally known museum of aviation and serves as a center of aviation history for Northeast Ohio. The museum features exciting educational displays of its collection of acquired artifacts, interactive exhibits and historical archives in its own library.

Our tour guides will enhance your visit with interesting background about our displays. Who knows? They may even share some of their experiences with you. Ask about tours of the restoration area of the museum. Whether you have an hour or a whole day, there's something for you at MAPS.

Newcomerstown Historical Society

Contact: BJ McFadden
Address: 213 & 221 West Canal Street
 Newcomerstown, OH 43832
Phone: 740-498-7735 / 330-447-7311
Email: countryfolk@hughes.net
Website: newcomerstownmuseums.com

Hours: By Request or
 Memorial Day–Labor Day
 ▪ Thur.–Sat. 11am–4pm
 ▪ Sun. 1pm–4pm

Price: \$3 Adults & Seniors*
 Free for Children (5 & Younger)
 * Per Museum

Polices: Suggested tour time: 1 hour per
 Parking is available on-site
 Drivers and escorts are comped
 Meal options available

Other: Ask about their experiential tour
 experience (with entertainment &
 meal options)



WHAT TO DO

The **NEWCOMERSTOWN Historical Society** invites you to bring your tour group to see us here in Newcomerstown, OH! We will show you through one or both of our museums (the *Olde Main Street Museum* and the *Temperance Tavern Museum*); we'll feed you right in the middle of Main Street; and you can choose from our menu of entertainment offerings.

The Newcomerstown Historical Society is a group of volunteers who care about this little town located along the Tuscarawas River in Ohio. It is our mission to keep alive the history of Newcomerstown, Ohio.

Ohio Star Theater

Contact: Kriss Ott
Address: 1387 Old Route 39 N.E.
 Sugarcreek, OH 44681
Phone: 855-344-7547 / 330-275-9006
Email: kott@dhgroup.com
Website: www.ohiostartheater.com

Hours: All year, contact for details

Price: Contact for details

Polices:

Other: The Ohio Star Theater is less than a year old! Be sure to inquire about lodging and meal packages



WHAT TO DO

The **OHIO STAR Theater** is a state-of-the-art, 500+ seat theater featuring family-friendly and faith-based entertainment – including musicals, concerts, and other special events! Comfortable seats, with ample leg room, complement their beautiful venue. Their no-step main floor and elevator access to balcony seating makes this theater accessible to all guests.

The 2018 season includes Blue Gate musicals such as *The Home Game* and *Half-Stitched*, along with two new shows including *Stolen* and *Christmas in Paradise*.

Performing Arts Center at Kent State Tuscarawas

Contact: Tom Flood
Address: 330 University Dr. N.E.
 New Philadelphia, OH 44663
Phone: 330-308-6406
Fax: 330-308-6464
Email: tflood2@kent.edu
Website: www.kent.edu/tusc/pac

Hours: Season: August–May

Price: Contact for details

Polices: Min. group size: 10
 Suggested tour time: 2-2½ hours
 Parking is available on-site (free)

Other: Easily accessible from US 250 and I-77. Located nearby Schoenbrunn Village



WHAT TO DO

The spectacular **PERFORMING ARTS CENTER** at Kent State University at Tuscarawas presents more than 30 diverse events each year. Audiences are enthralled by the traveling Broadway shows, national tours, concerts, comedians, country music icons, Grammy Award Winning contemporary artists, variety shows, and dance productions offered.

Their 50,000-square-foot, premier venue features an 1,100-seat theater, box office, coat check, rehearsal rooms, dressing rooms, classrooms, and two lobbies that can be used for receptions and conferences.

Historic Roscoe Village

Contact: Lynda Daniel
Address: 600 N. Whitewoman Street
 Coshocton, OH 43812
Phone: 800-877-1830, Ext. 20
Fax: 740-623-6555
Email: rvmarketing@roscoevillage.com
Website: www.roscoevillage.com

Hours: April–Memorial Day
 Labor Day–December
 ▪ Guided, Daily 10am–4pm
 Memorial Day–Labor Day
 ▪ Self, Daily 10am–4pm

Price: \$10 Adults, \$9 Seniors,
 and \$5 for Students

Polices: Min. group size: 10
 Suggested tour time: 1-2 hours
 Parking is available on-site
 Drivers and escorts are comped

Other: 49th Apple Butter Stirrin' Festival
 is October 19-21. Call about
 more events, group rates, etc.



WHAT TO DO

HISTORIC ROSCOE Village offers groups the opportunity to take a “step back in time” at an affordable rate. Their Living History Tour offers groups the chance to visit the blacksmith, printer, broom maker, doctor’s office and home, the teacher at the one room school house, and the weaver!

Explore the Village and eat at one of many fine-dining establishments! Tour the Johnson-Humrickhouse Museum and take a relaxing ride on the horse drawn canal boat, the Monticello III along a partially restored section of the Ohio Erie canal.

Historic Schoenbrunn Village

Contact: Deidra Lute
Address: 1982 E. High Avenue
 New Philadelphia, OH 44663
Phone: 740-922-6776 / 330-663-6610
Email: deidra@dennisondepot.org
Website: fb.com/historicschoenbrunnvillage

Hours: Memorial Day–Labor Day
 ▪ Tues.–Sat. 9:30am–5pm
 ▪ Sun. 12pm–5pm
 September–October
 ▪ Weekends Only

Price: \$5 Adults & Seniors,
 and \$3 Students

Polices: Min. group size: 15
 Suggested tour time: 1 hour
 Parking is available on-site
 Drivers and escorts are comped

Other: Ohio History Connection site
 managed by the Dennison
 Railroad Depot Museum System



WHAT TO DO

SCHOENBRUNN Village (“Beautiful Spring”) was founded in 1772, where over 300 Delaware Native Americans and Moravian missionaries drew up Ohio’s first civil code and build its first Christian church and schoolhouse. The Village serves as a window into Ohio’s past and a fascinating perspective on the American Revolution.

Today, the reconstructed village contains 16 log buildings, gardens, and the original mission cemetery. The visitor center features artifacts from archaeological digs, and re-enactors bring this unique community to life.

Sugarcreek: The Little Switzerland of Ohio

Contact: Clayton Weller
Address: 410 S. Broadway
 Sugarcreek, OH 44681
Phone: 330-852-4112
Email: marketing@villageofsugarcreek.com
Website: www.visitsugarcreek.com

Hours: World's Largest Cuckoo Clock
 April–December
 ▪ Daily Every ½ hour

Price: n/a

Polices: Suggested tour time: 30 min.
 Parking is available on-site

Other: See the World's Largest Cuckoo Clock, the Brick Wall Sculpture, and visit the Alpine Hills Museum!

Fabulous 50s Fling: June 8–9
 Ohio Swiss Festival, Sept. 26–29



It's time you visited **SUGARCREEK!** Their charming village is nestled in the heart of Ohio's Amish country and home of the world's largest cuckoo clock. The *Little Switzerland of Ohio* is a unique blend of Swiss and Amish heritage that you will experience through taste, sight and sound on your visit.

Beautiful architecture, murals, scenic views, top-rated restaurants, cheese houses, wineries, bulk food stores, furniture, unique and handmade goods await you.

WHAT TO DO

Trumpet in the Land

Contact: Margaret Bonamico
Address: 600 Trumpet Drive N.E.
 New Philadelphia, OH 44663
Phone: 330-364-5111
Email: trumpet@tusco.net
Website: www.trumpetintheland.com

Hours: June–August
 ▪ Mon., Tues. 8:30pm
 ▪ Thurs–Sat. 8:30pm

Price: \$13.50 Adults & Seniors
 and \$6.50 for Students

Polices: Min. group size: 10
 Suggested tour time: 2½ hours
 Parking is available on-site
 Drivers and escorts are comped

Other: Backstage tours are available before every performance at 6:30pm – reservations welcome!



TRUMPET IN THE LAND is a spectacular production that sweeps you back in history to a time when Ohio was the western frontier of America, to witness the founding of Ohio's first settlement, Schoenbrunn in 1772. Written by Pulitzer prize-winning playwright Paul Green and scored by composer Frank Lewin, Trumpet employs a cast and crew of over 65 professionals.

Brilliant lighting, authentic costumes, horses, and spectacular battle pyrotechnics bring this epic production to life!

WHAT TO DO

Warther Museum & Gardens

Contact: Kristen Moreland
Address: 331 Karl Ave.
 Dover, OH 44622
Phone: 330-343-7513, Ext. 206
Email: kristen@thewarthermuseum.com
Website: www.thewarthermuseum.com

Hours: All Year
 ▪ Daily 9am–5pm

Special hours avail. for groups

Price: \$10 Adults & Seniors
 and \$4 for Students

Polices: Min. group size: 15
 Suggested tour time: 2 hours
 Parking is available on-site
 Drivers and escorts are comped
 Meal options available

Other: Experiential and dining options
 available for tours – ask about the
 “Frieda Tour”

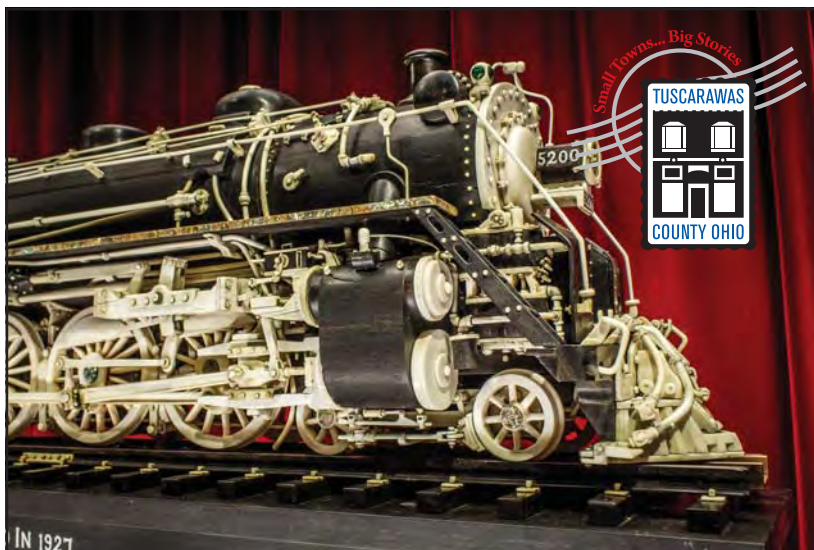

The **WARTHER MUSEUM and Gardens**, located in Dover, Ohio is home to the World’s Master Carver who captured the Evolution of the Steam Engine out of ebony, ivory, and walnut.

Step back in time as you experience life in the 1920’s in the family home, stroll through original Swiss style gardens, be dazzled by Frieda’s, the carver’s wife, 73,000 piece button collection, and be amazed by the work of a genius viewing his sixty-plus working carved models.

Historic Zoar Village

Contact: Stephanie Toole
Address: 198 Main St.
 Zoar, OH 44697
Phone: 330-874-3011 / 800-262-6195
Email: sltoole@historiczoarvillage.com
Website: www.historiczoarvillage.com

Hours: All Year (Groups) by Req.
 ▪ Tues.–Sun. 10am–4pm

Price: \$7 Adults & Seniors
 and \$4 for Students

Polices: Min. group size: 10
 Suggested tour time: 2 hours
 Parking is available on-site
 Drivers and escorts are comped

Other: Experiential tours offered



HISTORIC ZOAR Village welcomes you to discover America’s history, by exploring this quaint 19th century German village! A National Historic Landmark, Zoar features original historic homes and charming public buildings which encircle a show-stopping communal garden and greenhouse.

Zoar’s museums and living history village offer a rich variety of educational and entertainment activities, including guided tours with costumed interpreters. Old Fashioned Festivals and demonstrations may be incorporated into your tour, as well as dining options by request.

WHAT TO DO

WHAT TO DO

Best Western Dutch Valley Inn

Contact: Joyce Polen
Address: 161 Bluebell Dr. S.W.
 New Philadelphia, OH 44663
Phone: 330-339-6500
Fax: 330-339-1565
Email: joyce.polen@thewitnessgroup.com
Website: www.bestwestern.com

Hours: 24/7
 ▪ Check-In 3pm
 ▪ Check-Out 11am

Price: Contact for details

Polices: Min. group size: 40
 Parking is available on site
 Drivers and escorts comped a percentage, depending on the size of the group
 Baggage handling \$3/bag in/out

Other: New room decor and non-smoking hotel as of Feb. 2018

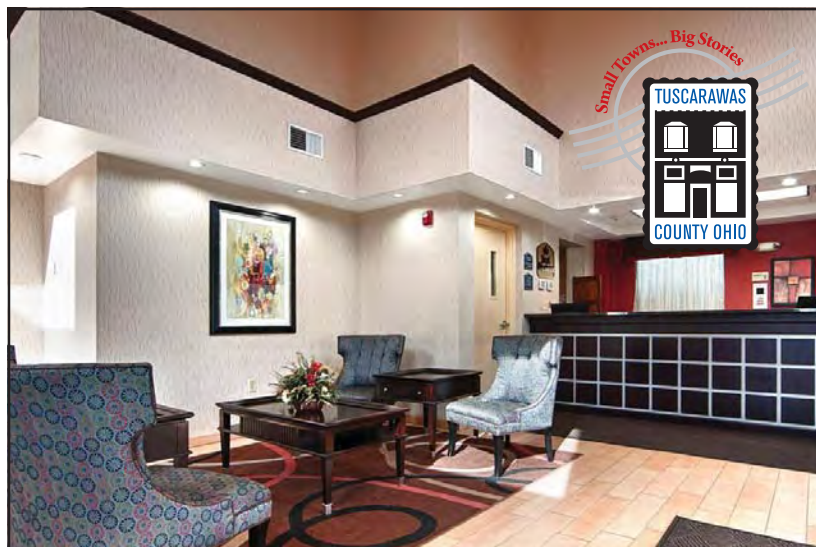

WHERE TO STAY

Best Western DUTCH VALLEY INN offers 66 guest rooms situated near Ohio's Amish Country. Their friendly and professional staff will have guests feeling relaxed and at home, with easy and fast check-in, luggage assistance, and other guidance.

New room decor and non-smoking designation as of Feb. 2018. A limited number of pet-friendly rooms are available. Guest amenities include microwaves and mini-fridges, along with a complimentary deluxe continental breakfast and heated indoor pool.

Carlisle Inn Sugarcreek

Contact: LeAnn Hayes
Address: 1357 Old Route 39
 Sugarcreek, OH 44681
Phone: 330-852-2586 / 855-411-2275
Fax: 330-852-3739
Email: lhayes@carlisleinns.com
Website: www.carlisleinns.com

Hours: 24/7

Price: Contact for details

Polices: Min. group size: 10
 Parking is available on-site
 Two comped rooms per 10 paid
 Free baggage handling w/ advance request
 Meeting Space ½ off

Other: Guest rooms display various styles of woodworking craftsmanship



WHERE TO STAY

The **CARLISLE INN Sugarcreek** offers guests a scenic country location with big-city amenities. Located one mile east of Sugarcreek, they offer 69 spacious rooms, and groups can enjoy a cozy fire-lit library and have complimentary breakfast in their beautiful breakfast room

The Inn is only a few steps away from *Dutch Valley Restaurant, Gifts & Market* – as well as the new *Ohio Star Theater*. Upgrade to the deluxe hot breakfast buffet at *Dutch Valley Restaurant* (excluding Sundays) and ask about their Theater and Meal packages!

Comfort Inn Dover

Contact: Ashley Jackson
Address: 2024 State Route 39 N.W.
Dover, OH 44622
Phone: 330-364-8881
Fax: 330-364-6992
Email: ashley@troyercorp.com
Website: www.choicehotels.com/oh443

Hours: 24/7

Price: Contact for details

Polices: Min. group size: 10
Parking is available on-site
One comped room for every 15
booked, plus comped room for
the driver
Luggage service \$2/bag
Complimentary welcome
reception and gift

Other: Easy access to I-77 and SR-39



WHERE TO STAY

Welcome to the award-winning **COMFORT INN Dover**, located at the gateway to Ohio's Amish Country. This family owned, 75-room hotel received a renovation in 2014 and is one of the highest rated Comfort Inn's in the country.

Guests start their day with a delicious hot breakfast, and can enjoy a refreshing dip in their pool and hot tub. Their immaculate and spacious rooms provide guests a comfortable home away from home during their travels!

Hampton Inn Newcomerstown

Contact:
Address: 200 Morris Crossing
Newcomerstown, OH 43832
Phone: 740-498-9800
Email: info@garlandhospitality.com
Website: newcomerstown.hamptoninn.com

Hours: 24/7

Price: Contact for details

Polices: Min. group size: 10
Parking is available on-site
Drivers are comped
Baggage handling available
Coffee & cookie reception

Other:



WHERE TO STAY

Welcome to the **HAMPTON INN Newcomerstown**, surrounded by the beautiful Appalachian countryside. We are located 40 minutes from Akron-Canton Regional Airport, 5 miles from the city center, minutes from Coshocton, Ohio and 20 miles from Ohio's Amish country.

Take advantage of one of our Newcomerstown hotel deals and join us each morning for Hampton's free hot breakfast. Hold training sessions in our Cy Young meeting room with 1,036 sq. ft. of space for 60 guests. Do business in our 24-hour business center with high-speed internet access.

Hampton Inn New Philadelphia

Contact: Sally Clark
Address: 1299 West High Avenue
 New Philadelphia, OH 44663
Phone: 330-339-7000
Fax: 330-339-6609
Email: sally.clark@hilton.com
Website: newphiladelphia.hamptoninn.com

Hours: 24/7

Price: Contact for details

Polices: Min. group size: 10
 Parking is available on-site
 Drivers are half-price
 Baggage handling available
 Pre-Check-in and Pre-Registration
 Welcome Reception & Goodie Bags

Other:



Bring your family to the **HAMPTON INN New Philadelphia**! Take advantage of one of our special offers and enjoy the scenic location, beside the Tuscarawas River, in the heart of Amish country. Find yourself just 30 minutes from Akron-Canton Regional Airport and two miles from downtown shopping, restaurants, nightlife and minutes from Dover, Ohio.

Catch up with work at the business center and hold meetings and events for up to 70 guests in our function space. Our Riverview Meeting Room overlooks the Tuscarawas River, serving as a scenic venue for New Philadelphia weddings.

Holiday Inn Express & Suites New Philadelphia

Contact: Melissa Sedlock
Address: 145 Bluebell Drive S.W.
 New Philadelphia, OH 44663
Phone: 330-339-7731
Fax: 330-365-9333
Email: melissa.sedlock@thewitnessgroup.com
Website: hiexpress.com/nphiladelphia

Hours: 24/7

Price:

Polices: Parking is available on-site
 Escorts comped, discounted rate for driver
 Welcome Reception by request
 Baggage assistance \$3/person
 Pre-Registration and Step On
 Welcome from Hotel
 Bottled water & snacks for guests upon departure

Other: 100% non-smoking
 Free internet access



The newest hotel in New Philadelphia, the **HOLIDAY INN Express & Suites** welcomes groups and individual guests to enjoy a stay at their warm and comfortable hotel!

Located minutes from the heart of Ohio's Amish Country, their spacious, modern hotel allows guests to reap "big city" benefits in a small town. Amenities include a complimentary hot breakfast, fitness room, indoor pool, a 24-hour business center and snack shop, and more.

Ramada Limited

Contact: Denise McConnell
Address: 509 S. Wooster Ave.
Strasburg, OH 44622
Phone: 330-878-1400
Fax: 330-878-1500
Email: ramadaltd@tusco.net
Website: www.strasburgramadalimited.com

Hours: 24/7

Price: Contact for details

Polices: Min. group size: 10
Parking is available on-site
Drivers are comped, one comped room per 15 rooms
Baggage handling available
Welcome Reception
& Departure Gifts

Other: Award-winning *Shy Cellars* is located just up the road!



WHERE TO STAY

The **RAMADA LIMITED** in Strasburg, Ohio is ideally located off of I-77 at exit 87, just minutes from Amish Country. The hotel is easily accessible from I-77, State Routes 250 and 21. We are close to all area attractions, shopping and dining. We offer 57 guest rooms.

Enjoy our deluxe hot continental breakfast, free Wi-Fi, indoor pool, hot tub, fitness room, and meeting room. Be sure to relax in our **Broken Niblick Pub**.

Schoenbrunn Inn & Conference Center

Contact: Michael Brindley
Address: 1186 W. High Ave.
New Philadelphia, OH 44663
Phone: 330-339-4334
Fax: 330-339-5749
Email: info@theschoenbrunn.com
Website: www.theschoenbrunninn.com

Hours: 24/7

Price: Contact for details

Polices: Min. group size: 5
Parking is available on-site
Drivers and escorts comped
Baggage handling available
Walk-On Welcomes
Cookie & Coffee Reception

Other:

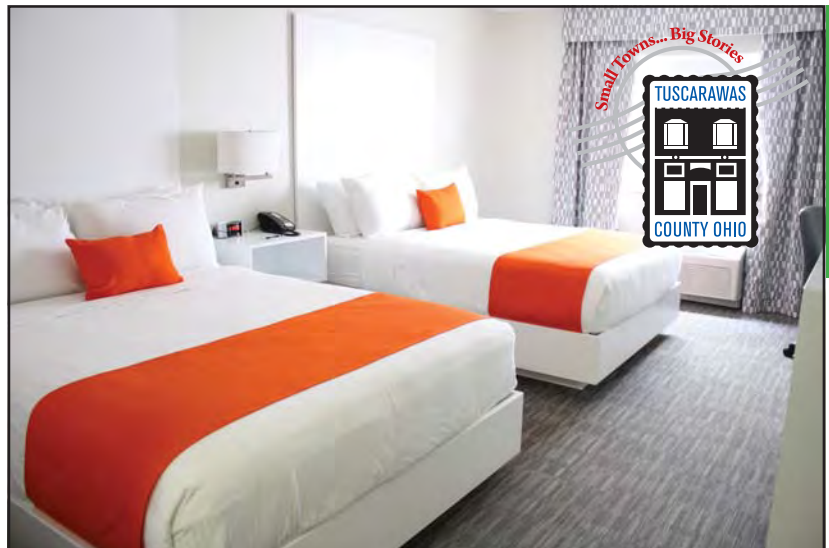

WHERE TO STAY

The **SCHOENBRUNN INN & Conference Center** is a quaint hotel with urban style. Located in the rolling hills of Tuscarawas County, the Schoenbrunn Inn offers modern amenities with an at home feel. From our full breakfast bar to our heated indoor pool, everyone is sure to find something they will love. With an on site pub, we offer appetizers and full drink service.

Specializing in weddings, celebrations, and much more. The Schoenbrunn in is your home away from home.

311 Wine Room

Contact: Jeffery & Sherry White
Address: 311 N. Water St.
Uhrichsville, OH 44683
Phone: 740-229-1188
Email: 311wine@gmail.com
Website: www.fb.com/311-Wine-Room-242233832654172

Hours: All Year
▪ Tues.–Thurs. 4pm–9pm
▪ Fri.–Sat. 4pm–11pm

Price: Contact for details

Polices:

Other:

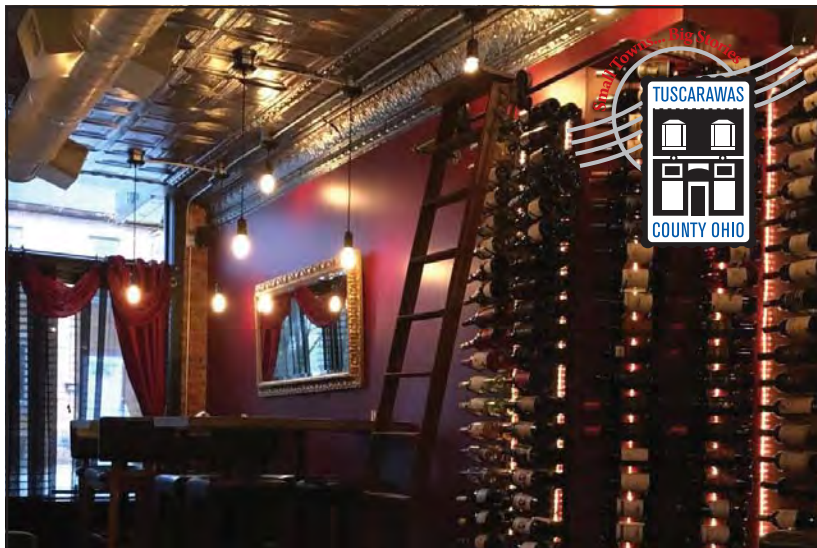

WHAT TO EAT

The **311 WINE Room** is located in uptown Uhrichsville in a building built in 1893. They offer a wide variety of wine varietals, small plates, a selection of beers, and mixed cocktails. They have live music several times per month, and patio seating is available weather permitting.

The entertainment schedule for 311 Wine Room can be found on their Facebook page, along with specials for each month.

Breitenbach Winery

Contact: Anita Davis
Address: 5934 Old Rt. 39 N.W.
Dover, OH 44622
Phone: 330-343-3603
Email: info@breitenbachwine.com
Website: www.breitenbachwine.com

Hours: All Year
▪ Mon.–Sat. 9am–6pm

Price: Contact for details

Polices: Parking is available on-site

Other:



WHAT TO EAT

Located in Ohio's Amish Country, **BREITENBACH Wine Cellars** seeks to provide locals and tourists alike with delicious wine in a beautiful, peaceful setting. With 40 varieties of wines available, there is a wine for everyone, from connoisseurs, to those who have never visited a vineyard before.

Go on a wine tour, taste different varieties of wine in the gift shop, or just sit on the patio and relax with friends over a fresh salad, or wood-fired pizza from the Café. See what Breitenbach has to offer for yourself today!

Canal Tavern of Zoar

Contact: Jon Elsasser
Address: 8806 Towpath Rd. N.E.
Bolivar, OH 44612
Phone: 330-874-4444
Email: eat@canaltavernofzoar.com
Website: www.canaltavernofzoar.com

Hours: Seasonal; contact for details

Price: Contact for details

Polices: Min. group size: 10
Parking is available on-site

Other: Can accommodate 46 people in their second floor dining room
If closed (Monday or Tuesdays), they can open for groups >25



The **CANAL TAVERN of Zoar** is a fine casual dining restaurant in Zoar's original tavern and inn. Located just outside of Historic Zoar Village, overlooking the Ohio & Erie Towpath Trail, they offer a diverse menu, including a selection of excellent steaks, seafood, and German specialties.

They are closed Mondays and Tuesdays. The Canal Tavern offers Sunday brunch and dining options. For outdoor dining, the Patio is open May through October.

Casella Winery

Contact: John Casella
Address: 1039 Roxford Church Rd. S.E.
Dennison, OH 44621
Phone: 330-440-7444
Email: vinocasella@gmail.com
Website: www.casellawinery.com

Hours: April–November
▪ Tues.–Thurs. 12pm–8pm
▪ Fri.–Sat. 12pm–10:30pm

Price: n/a

Polices: No minimum group size
Reservations for 9–90
Parking is available on-site

Other: Beer/spirits offered later in 2018

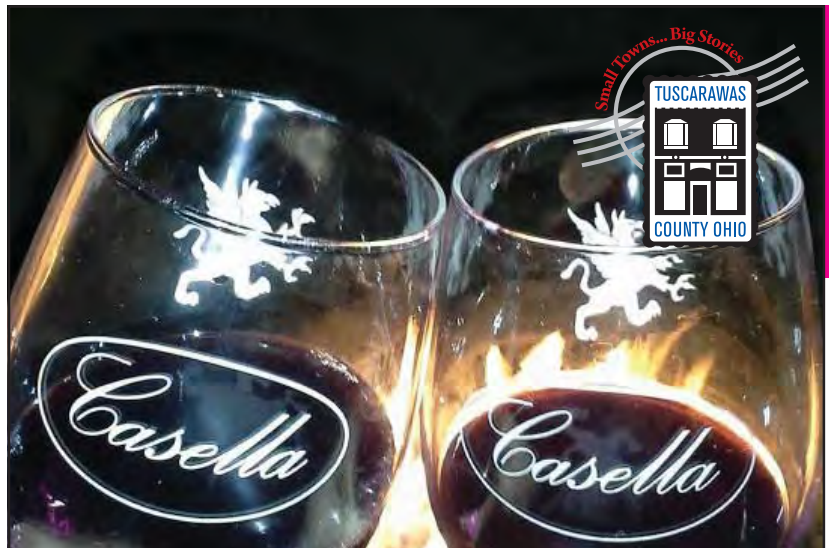

CASELLA WINERY at Roxford Park is located in a century old one-room school house. Casella wines are made on site, unfiltered, and under a natural cork. Select wines are barrel aged and sweet wines should be consumed for freshness.

The Winery is open to the public and available for private occasions – caterers welcome. Enjoy a breathtaking view from the ridge and their multi-featured outdoor settings. Visit their website for a schedule of live entertainment and other special events.

Dutch Valley Restaurant

Contact: Carol Miller
Address: 1343 Old Route 39 N.W.
 Sugarcreek, OH 44681
Phone: 330-852-4627
Email: cjmillier@dhgroup.com
Website: www.dhgroup.com

Hours: All Year
 ▪ Mon.–Sat. 7am–8pm

Price: \$17.50 inclusive
 Buffet, Family-Style Meals (two meat options), or Light Soup Lunch w/ Salad Bar

Polices: Min. group size: 20
 Parking is available on-site
 One comp meal per 20+ guests, and two comp meals per 40+
 Non-smoking facility
 Full handicap accessibility

Other: Easy access to I-77 and SR-39



WHAT TO EAT

DUTCH VALLEY Restaurant's generous family-style meals will delight groups of all sizes. Delicious food served piping hot makes Dutch Valley a wonderful place for families and groups. Their spacious banquet facilities accommodate groups up to 275 people.

Tour groups will be delighted by the convenience, service, and amenities provided by Dutch Valley Restaurant. Within steps of their front door, you will also find *Dutch Valley Gifts & Market*, as well as the new *Ohio Star Theater* and the *Carlisle Inn*. Ask about our theater and overnight packages.

Raven's Glenn Winery & Italian Restaurant

Contact: Jessica Ogle
Address: 56183 Country Road 143
 West Lafayette, OH 43845
Phone: 740-545-1000
Email: sales@ravensglenn.com
Website: www.ravensglenn.com

Hours: June–October
 ▪ Tues.–Sat. 11am–8pm
 ▪ Sun. 11:30am–2:30pm

Wine Tastings Only
 ▪ Mon. 11am–4pm

Price: \$5 Adults & Seniors

Polices: Min. group size: 10
 Parking is available on-site
 Drivers and escorts are comped

Other: Located between Ohio's Amish Country and Historic Roscoe Village



WHAT TO EAT

RAVEN'S GLENN Winery & Restaurant is located along the banks of the beautiful Tuscarawas River, and is one of Ohio's most picturesque wineries. Their easily-accessible location makes them the perfect destination for any occasion!

Their winery and restaurant was designed with tourism in mind – their site is barrier free with easy in/out for motor coaches. Over 50,000 visitors each year travel to **Raven's Glenn** from Ohio and surrounding states.

Ricardo's Restaurant & Banquet Hall

Contact: Rick Everett
Address: 115 Front St. S.W.
New Philadelphia, OH 44663
Phone: 330-364-6700 / 330-432-2133
Fax: 330-364-6707
Email: ricke26160@aol.com
Website: www.ricardospartycenter.com

Hours: All Year
▪ Wed.-Fri. 11am-2pm
4pm-9pm

Price: Contact for details

Polices: Parking is available on-site
Drivers and escorts comped

Other:



WHAT TO EAT

RICARDO'S Restaurant & Banquet Hall offers home cooked plated meals or buffet packages in a relaxed, private dining room atmosphere. They can comfortably accommodate up to 200 people.

Please contact Ricardo's to find out more about the large variety of options they have available for your tour group. They have large off-street private parking that can fit 2-3 buses.

School House Winery

Contact: Dave & Jennifer Jagunic
Address: 455 Schneiders Crossing Rd. NW
Dover, OH 44622
Phone: 330-602-9463
Email: shwinfo2@schoolhousewine.com
Website: www.schoolhousewine.com

Hours: All Year
▪ Tues.-Thurs. 12pm-9pm
▪ Fri.-Sat. 12pm-10pm

Price: Contact for details

Polices: Parking is available on-site
Wine tasting available (limited on Saturday nights)

Other: Indoor and outdoor seating
(weather permitting)
Live music



WHAT TO EAT

SCHOOL House Winery is a quaint, historical one-room schoolhouse located in Dover, Ohio. Enjoy our beautiful building built in 1886, our relaxing, country setting and nationally accredited wines any time of year. Sit outside and enjoy our pond, or sit inside for a cozy and fun environment.

Visit for a relaxing evening or bring a group of friends for an exciting evening out. Tastings are available during business hours if our over 17 wines, dry to sweet.

Silver Moon Winery

Contact: Ken Eschbacher
Address: 4915 Old Rt. 39 NW
Dover, OH 44622
Phone: 330-602-6040
Email: info@silvermoonwinery.com
Website: www.silvermoonwinery.com

Hours: Summer
▪ Mon.–Thurs. 9am–6pm
▪ Fri.–Sat. 9am–7pm
Winter
▪ Mon.–Fri. 9am–5pm
▪ Sat. 9am–6pm

Price: Contact for details

Polices: Parking is available on-site

Other:



SILVER Moon Winery produces over 40 wines, all of which are available for purchase in our winery shop. We also distribute throughout the area. Our wines are currently available in over 350 stores across Ohio!

Group Tastings are also available. Come with a few friends for an afternoon leisurely activity. Call ahead for groups larger than 10 to discuss the details of your tasting party. Our most popular option for tasting is our special that includes six tastes plus you get to keep your souvenir tasting glass. You can also do a few individual tastes if a souvenir glass is not needed.

Tuscarawas Valley Farmers Market

Contact: Mark McKenzie
Address: 259 S. Tuscarawas Ave.
Dover, OH 44622
Phone: 330-577-8836
Email: tuscfarmmarket@gmail.com
Website: www.tvffm.org

Hours: Seasonal; contact for details

Price: Contact for details

Polices: Min. group size: 10
Parking is available on-site

Other:



The **TUSCARAWAS VALLEY Farmers Market** is designed to bring together families, neighbors, visitors, and local food producers to create a sense of community and social gathering, enhancing our quality of life and strengthening our economy. We encourage a partnership between buyers and growers of local farm products that benefits consumers and producers.

We strive to serve culturally and economically diverse populations and to increase fresh, locally produced, nourishing, and safe foods for all people including children, the elderly, and families of all incomes.

Yellow Butterfly Winery

Contact: Michael White
Address: 11661 Blue Ridge Rd.
Newcomerstown, OH 43832
Phone: 749-492-1216
Email: info@yellowbutterflywinery.com
Website: www.yellowbutterflywinery.com

Hours: February–December
▪ Tues.–Sat. 11:30am–7pm

Price: Contact for details

Polices: Parking is available on-site
Escorts comped

Other:



YELLOW Butterfly Winery is considered to be one of Ohio's most unique wineries! They offer a wide variety of delicious wines to guests near and far. Nestled in a beautiful country setting, complete with wonderful alpacas to see, their enchanting and peaceful winery is a place where you can truly eat, drink, and be happy.

Enjoy live music and delicious dinners seasonally. Call for details!

Zoar Firehouse Grille & Pub

Contact: Kevin Martin
Address: 162 Main Street
Zoar, OH 44697
Phone: 330-874-2726 / 330-371-6019
Email: km.firehousegrille@gmail.com
Website: www.zoarfirehousegrille.com

Hours: All Year
▪ Mon.–Sun. 11am–10pm

Price: Contact for details

Polices: Parking is available on-site
Drivers and escorts are comped

Other: Housed in a building built in 1831



The **ZOAR FIREHOUSE Grille & Pub** is located in the historic village of Zoar in a beautiful building built in 1831. Stop by for our daily lunch and dinner specials during your travels.

We have a great, friendly small-town atmosphere, with large portions, beautiful original woodwork, with great food and TV's in every booth.