"I will seek out my sheep,



and I will rescue them."

Last Sunday of the Church Year

"What Have You Done For the Least?"

Rev. Peter C. Williamson

7:30am & 9am Sunday, November 22, 2026 in the Sanctuary

Trinity Lutheran Church & School, Wausau, Wisconsin

Last Sunday of the Church Year

"What Have You Done For the Least?"

Rev. Peter C. Williamson

7:30am & 9am Sunday, November 22, 2026

AS WE GATHER The end of the Church Year is filled with both mystery and revelation. We do not know when the Last Day will be, nor when Jesus will return. The Last Sunday of the Church Year turns our attention to what we do know. We know that the Lord Himself will search for His sheep and will rescue them (Ezekiel 34:11-12). We know that Christ has been raised from the dead and that all things will be put in subjection under Him (1 Corinthians 15:20, 27). We know that Jesus will sit on His glorious throne and welcome His sheep into His kingdom (Matthew 25:31, 34). We know that death, the final enemy, will be destroyed (1 Corinthians 15:26). We know that all will be made alive in Christ (1 Corinthians 15:22). We know that the Lord is a great God and a loving King (Psalm 95:3)!

PRE-SERVICE MUSIC **"Wake, Awake, for Night is Flying"** *J.S. Bach*

RINGING OF THE BELLS AND WELCOME

OPENING HYMN **"Lift High the Cross"** *LSB 837*

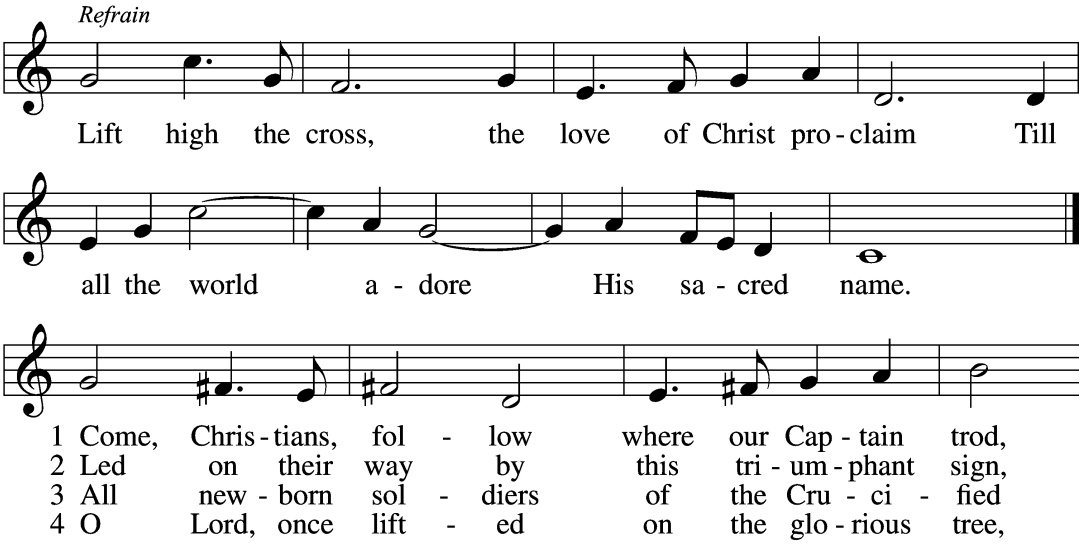

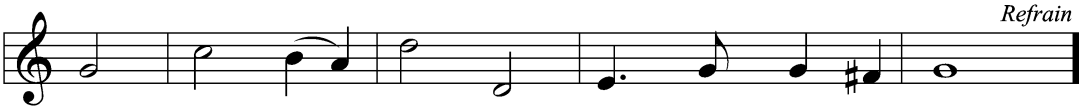

5. Let ev'ry race and ev'ry language tell
   Of Him who saves our lives from death and hell. *(Refrain)*

6 So shall our song of triumph ever be:
   Praise to the Crucified for victory! *(Refrain)*

Text: George W. Kitchin, 1827–1912; rev. Michael R. Newbolt, 1874–1956, alt. Tune: Sydney H. Nicholson, 1875–1947 Text and tune: © 1974 Hope Publishing Co. Used by permission: LSB Hymn License no. 110005874

INVOCATION

P In the name of the Father and of the ✠ Son and of the Holy Spirit.

C **Amen.**

CONFESSION AND ABSOLUTION

P If we say we have no sin, we deceive ourselves, and the truth is not in us.

C **But if we confess our sins, God, who is faithful and just, will forgive our sins and cleanse us from all unrighteousness.**

(Silence for reflection on God's Word and for self-examination.)

P Let us then confess our sins to God our Father.

C **Most merciful God, we confess that we are by nature sinful and unclean. We have sinned against You in thought, word, and deed, by what we have done and by what we have left undone. We have not loved You with our whole heart; we have not loved our neighbors as ourselves. We justly deserve Your present and eternal punishment. For the sake of Your Son, Jesus Christ, have mercy on us. Forgive us, renew us, and lead us, so that we may delight in Your will and walk in Your ways to the glory of Your holy name. Amen.**

P Almighty God in His mercy has given His Son to die for you and for His sake forgives you all your sins. As a called and ordained servant of Christ, and by His authority, I therefore forgive you all your sins in the name of the Father and of the ✠ Son and of the Holy Spirit.

C **Amen.**

KYRIE

A In peace let us pray to the Lord.

C **Lord, have mercy.**

A For the peace from above and for our salvation let us pray to the Lord.

C **Lord, have mercy.**

A For the peace of the whole world, for the well-being of the Church of God, and for the unity of all let us pray to the Lord.

C **Lord, have mercy.**

A For this holy house and for all who offer here their worship and praise let us pray to the Lord.

C **Lord, have mercy.**

A Help, save, comfort, and defend us, gracious Lord.

C **Amen.**

HYMN OF PRAISE "This Is the Feast"

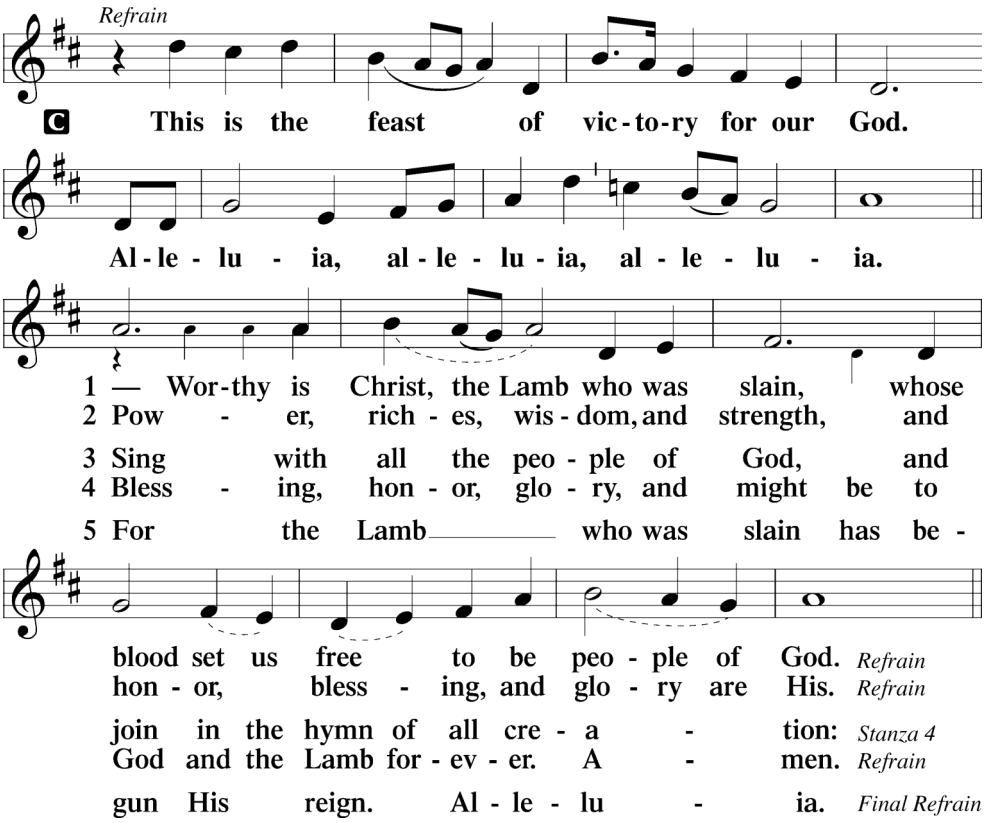

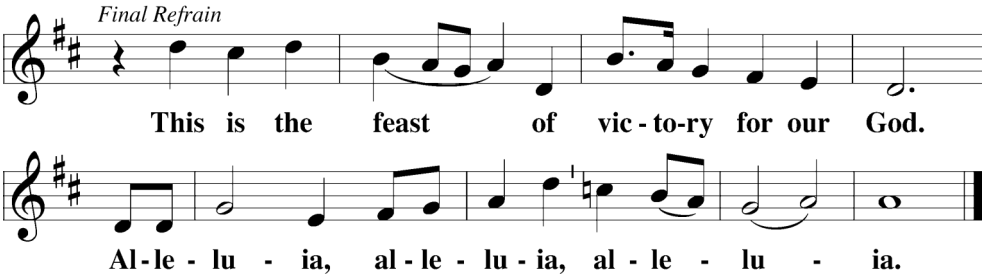

SALUTATION AND COLLECT OF THE DAY

P The Lord be with you.

C **And also with you.**

P Let us pray. Eternal God, merciful Father, You have appointed Your Son as judge of the living and the dead. Enable us to wait for the day of His return with our eyes fixed on the kingdom prepared for Your own from the foundation of the world; through Jesus Christ, our Lord, who lives and reigns with You and the Holy Spirit, one God, now and forever.

C **Amen.**

SERVICE OF THE WORD

OLD TESTAMENT

Ezekiel 34:11-16, 20-24

"For thus says the Lord GOD: Behold, I, I myself will search for my sheep and will seek them out. [12]As a shepherd seeks out his flock when he is among his sheep that have been scattered, so will I seek out my sheep, and I will rescue them from all places where they have been scattered on a day of clouds and thick darkness. [13]And I will bring them out from the peoples and gather them from the countries, and will bring them into their own land. And I will feed them on the mountains of Israel, by the ravines, and in all the inhabited places of the country. [14]I will feed them with good pasture, and on the mountain heights of Israel shall be their grazing land. There they shall lie down in good grazing land, and on rich pasture they shall feed on the mountains of Israel. [15]I myself will be the shepherd of my sheep, and I myself will make them lie down, declares the Lord GOD. [16]I will seek the lost, and I will bring back the strayed, and I will bind up the injured, and I will strengthen the weak, and the fat and the strong I will destroy. I will feed them in justice... [20]"Therefore, thus says the Lord GOD to them: Behold, I, I myself will judge between the fat sheep and the lean sheep. [21]Because you push with side and shoulder, and thrust at all the weak with your horns, till you have scattered them abroad, [22]I will rescue my flock;

they shall no longer be a prey. And I will judge between sheep and sheep. [23]And I will set up over them one shepherd, my servant David, and he shall feed them: he shall feed them and be their shepherd. [24]And I, the LORD, will be their God, and my servant David shall be prince among them. I am the LORD; I have spoken."

℗ This is the Word of the Lord.

℃ **Thanks be to God.**

EPISTLE

1 Corinthians 15:20-28

But in fact Christ has been raised from the dead, the firstfruits of those who have fallen asleep. [21]For as by a man came death, by a man has come also the resurrection of the dead. [22]For as in Adam all die, so also in Christ shall all be made alive. [23]But each in his own order: Christ the firstfruits, then at his coming those who belong to Christ. [24]Then comes the end, when he delivers the kingdom to God the Father after destroying every rule and every authority and power. [25]For he must reign until he has put all his enemies under his feet. [26]The last enemy to be destroyed is death. [27]For "God has put all things in subjection under his feet." But when it says, "all things are put in subjection," it is plain that he is excepted who put all things in subjection under him. [28]When all things are subjected to him, then the Son himself will also be subjected to him who put all things in subjection under him, that God may be all in all.

℗ This is the Word of the Lord.

℃ **Thanks be to God.**

ALLELUIA AND VERSE

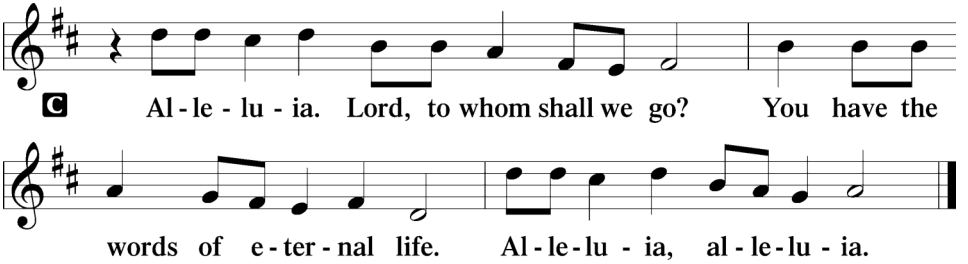

HOLY GOSPEL *Matthew 25:31-46*

P The Holy Gospel according to St. Matthew, the twenty-fifth chapter.

C **Glory to You, O Lord.**

[Jesus said:] "When the Son of Man comes in his glory, and all the angels with him, then he will sit on his glorious throne. [32]Before him will be gathered all the nations, and he will separate people one from another as a shepherd separates the sheep from the goats. [33]And he will place the sheep on his right, but the goats on the left. [34]Then the King will say to those on his right, 'Come, you who are blessed by my Father, inherit the kingdom prepared for you from the foundation of the world. [35]For I was hungry and you gave me food, I was thirsty and you gave me drink, I was a stranger and you welcomed me, [36]I was naked and you clothed me, I was sick and you visited me, I was in prison and you came to me.' [37]Then the righteous will answer him, saying, 'Lord, when did we see you hungry and feed you, or thirsty and give you drink? [38]And when did we see you a stranger and welcome you, or naked and clothe you? [39]And when did we see you sick or in prison and visit you?' [40]And the King will answer them, 'Truly, I say to you, as you did it to one of the least of these my brothers, you did it to me.' [41]"Then he will say to those on his left, 'Depart from me, you cursed, into the eternal fire prepared for the devil and his angels. [42]For I was hungry and you gave me no food, I was thirsty and you gave me no drink, [43]I was a stranger and you did not welcome me, naked and you did not clothe me, sick and in prison and you did not visit me.' [44]Then they also will answer, saying, 'Lord, when did we see you hungry or thirsty or a stranger or naked or sick or in prison, and did not minister to you?' [45]Then he will answer them, saying, 'Truly, I say to you, as you did not do it to one of the least of these, you did not do it to me.' [46]And these will go away into eternal punishment, but the righteous into eternal life."

P This is the Gospel of the Lord.

C **Praise to You, O Christ.**

NICENE CREED

C **I believe in one God, the Father Almighty, maker of heaven and earth and of all things visible and invisible.**

And in one Lord Jesus Christ, the only-begotten Son of God, begotten of His Father before all worlds, God of God, Light of Light, very God of very God, begotten, not made, being of one substance with the Father, by whom all things were made; who for us men and for our salvation came down from heaven and was incarnate by the Holy Spirit of the virgin Mary and was made man; and was crucified also for us, under Pontius Pilate. He suffered and was buried. And the third day He rose again according to the Scriptures and ascended into heaven and sits at the right hand of the Father. And He will come again with glory to judge both the living and the dead, whose kingdom will have no end.

And I believe in the Holy Spirit, the Lord and giver of life, who proceeds from the Father and the Son, who with the Father and the Son together is worshipped and glorified, who spoke by the prophets. And I believe in one holy Christian and apostolic Church, I acknowledge one Baptism for the remission of sins, and I look for the resurrection of the dead and the life ☩ of the world to come. Amen.

A SPECIAL MESSAGE FOR THE CHILDREN

HYMN OF THE DAY **"Have No Fear, Little Flock"** *LSB 735*

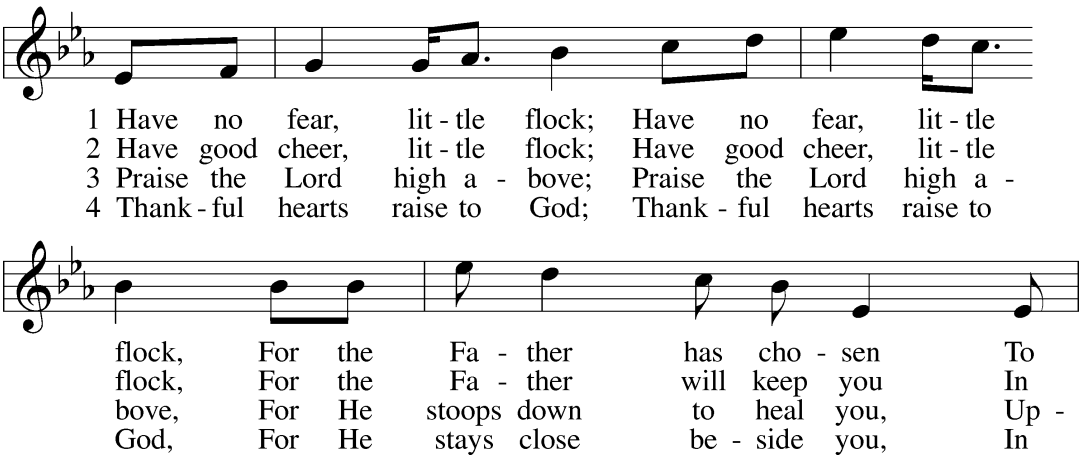

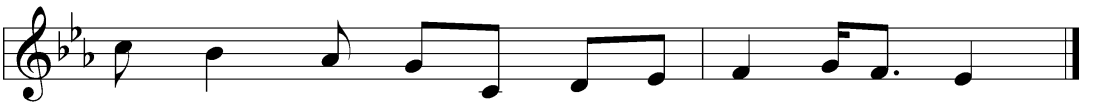

give you the King - dom; Have no fear, lit - tle flock!
His love for - ev - er; Have good cheer, lit - tle flock!
lift and re - store you; Praise the Lord high a - bove!
all things works with you; Thank - ful hearts raise to God!

Text (sts. 2–4): Marjorie A. Jillson, 1931–2010 Text (st. 1) and tune: Heinz Werner Zimmermann, 1930–2022 Text and tune: © 1973 Concordia Publishing House. Used by permission: LSB Hymn License no. 110005874

SERMON **"What Have You Done for the Least?"**

Rev. Peter C. Williamson

GATHERING OF TITHES AND OFFERINGS

MUSICAL OFFERING **"Have No Fear, Little Flock"** *Burkhardt*

PRAYER OF THE CHURCH *(After each petition, the following is said…)*

P Lord, in Your mercy,

C **hear our prayer.**

Service of the Sacrament

PREFACE

P The Lord be with you.

C **And also with you.**

P Lift up your hearts.

C **We lift them to the Lord.**

P Let us give thanks to the Lord our God.

C **It is right to give Him thanks and praise.**

PROPER PREFACE

P It is truly good, right, and salutary that we should at all times and in all places give thanks to You, holy Lord, almighty Father, everlasting God, through Jesus Christ, our Lord, who, out of love for His fallen creation, humbled Himself by taking on the form of a servant, becoming obedient unto death, even death upon a cross. Risen from the dead, He has freed us from eternal death and given us life everlasting. Therefore with angels and archangels and with all the company of heaven we laud and magnify Your glorious name, evermore praising You and saying:

SANCTUS

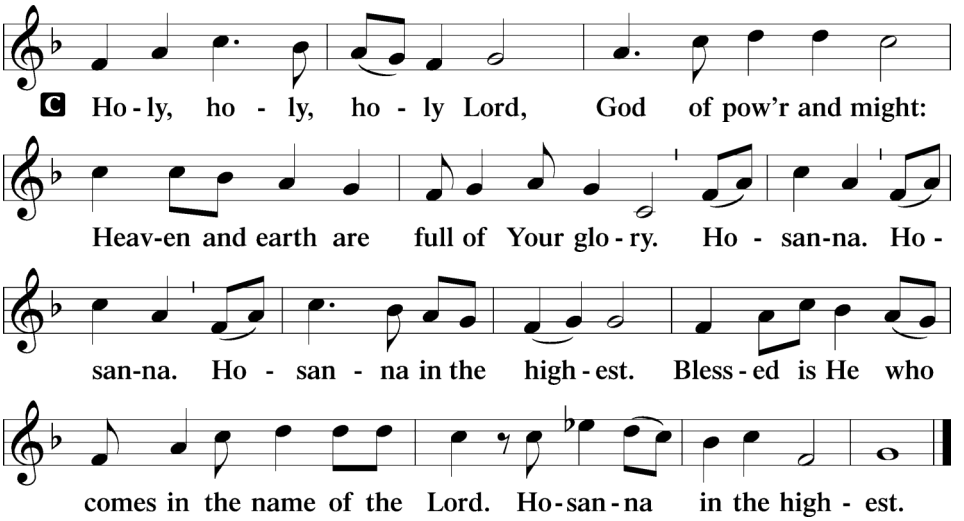

PRAYER OF THANKSGIVING

P Blessed are You, Lord of heaven and earth, for You have had mercy on those whom You created and sent Your only-begotten Son into our flesh to bear our sin and be our Savior. With repentant joy we receive the salvation accomplished for us by the all-availing sacrifice of His body and His blood on the cross. Gathered in the name and the remembrance of Jesus, we beg You, O Lord, to forgive, renew, and strengthen us with Your Word and Spirit. Grant us faithfully to eat His body and drink His blood as He bids us do in His own testament. Gather us together, we pray, from the ends of the earth to celebrate with all the faithful the marriage feast of the Lamb in His kingdom, which has no end. Graciously receive our prayers; deliver and preserve us. To You alone, O Father, be all glory, honor, and worship, with the Son and the Holy Spirit, one God, now and forever.

C **Amen.**

THE LORD'S PRAYER

C **Our Father who art in heaven, hallowed be Thy name, Thy kingdom come, Thy will be done on earth as it is in heaven; Give us this day our daily bread; and forgive us our trespasses as we forgive those who trespass against us; and lead us not into temptation, but deliver us from evil. For Thine is the kingdom and the power and the glory forever and ever. Amen.**

WORDS OF INSTITUTION

PAX DOMINI

P The peace of the Lord be with you always.

C **Amen.**

COMMUNION DISTRIBUTION

Christ invites all repentant sinners to partake in His feast of forgiveness – the Lord's Supper. LCMS communicant members are invited to examine their faith using pages 329-330 in the hymnal and receive the Savior's body and blood. Grape juice is available in the center of the trays in lieu of wine. Gluten free wafers are available upon request. Visitors wishing to commune should see a pastor or an elder before service. We ask this because we love you.

DISTRIBUTION HYMNS

"Christ Sits at God's Right Hand" *LSB 564*

"Sing with All the Saints in Glory" *LSB 671*

DISMISSAL

POST-COMMUNION CANTICLE **"Thank the Lord"**

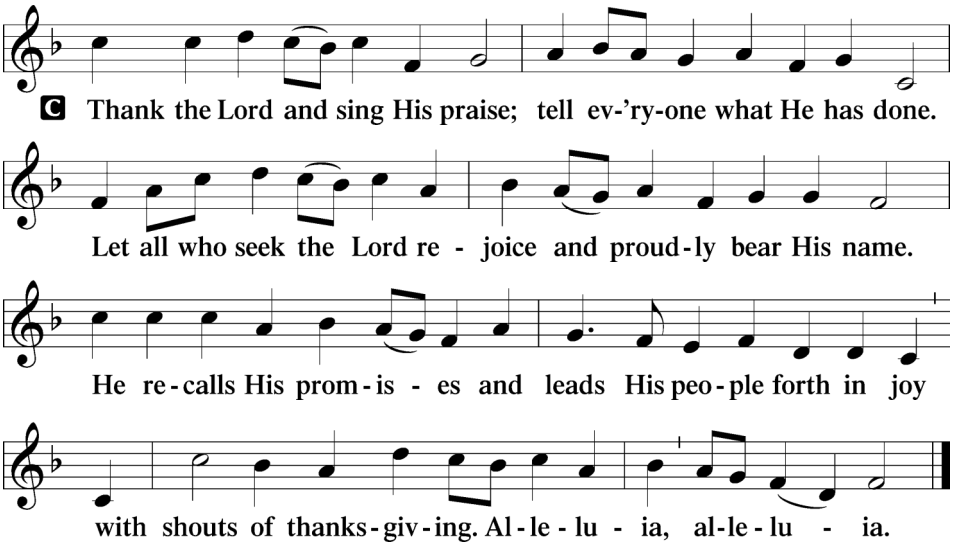

POST-COMMUNION COLLECT

A Let us pray. We give thanks to You, almighty God, that You have refreshed us through this salutary gift, and we implore You that of Your mercy You would strengthen us through the same in faith toward You and in fervent love toward one another; through Jesus Christ, Your Son, our Lord, who lives and reigns with You and the Holy Spirit, one God, now and forever.

C **Amen.**

BENEDICTION

Numbers 6:24-26

P The Lord bless you and keep you.
The Lord make His face shine on you and be gracious to you.
The Lord look upon you with favor and ☩ give you peace.

C **Amen.**

CLOSING HYMN **"Thine the Amen, Thine the Praise"** *LSB 680*

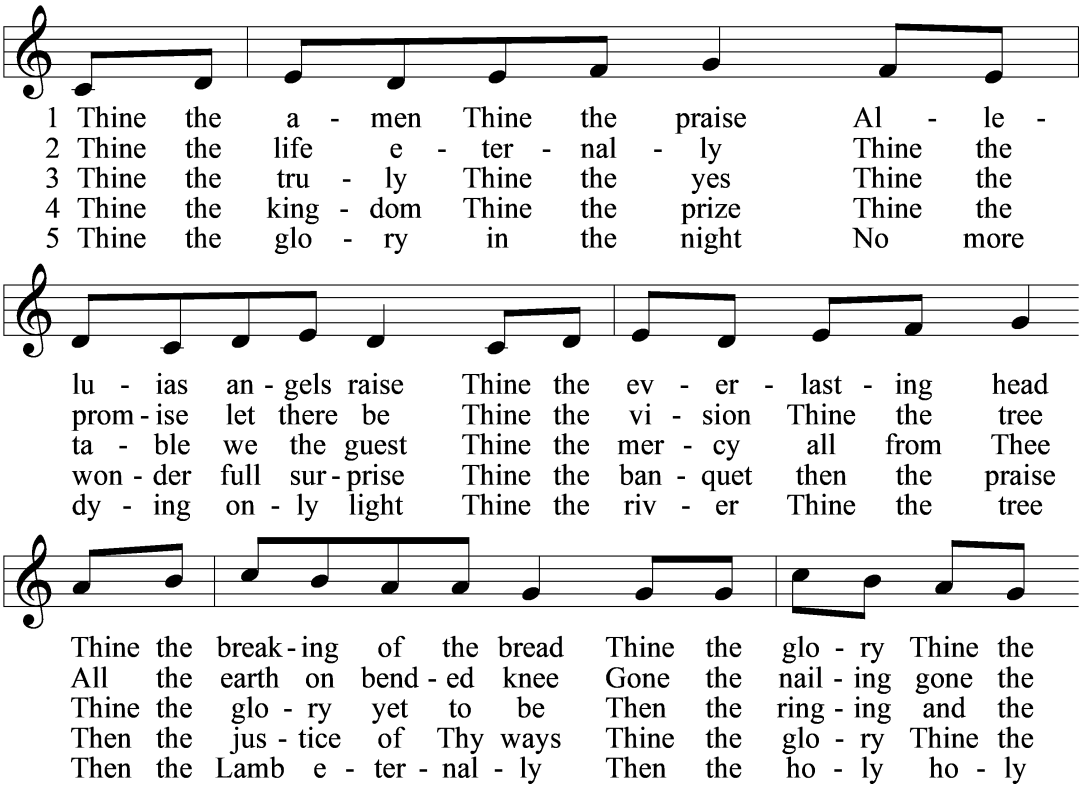

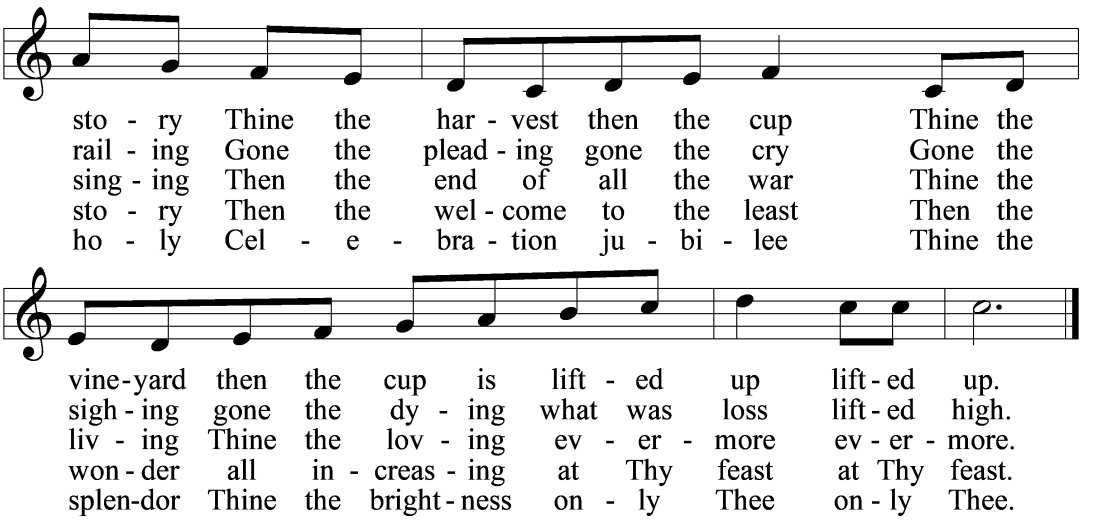

Text: Herbert F. Brokering, 1926–2009 Tune: Carl F. Schalk, 1929–2021 Text and tune: © 1983 Augsburg Publishing House. Used by permission: LSB Hymn License no. 110005874

ANNOUNCEMENTS

POSTLUDE **"Christ Sits at God's Right Hand"** *Burkhardt*

ACKNOWLEDGMENTS Divine Service, Setting One from Lutheran Service Book Unless otherwise indicated, Scripture quotations are from the ESV® Bible (The Holy Bible, English Standard Version®), copyright © 2001 by Crossway, a publishing ministry of Good News Publishers. Used by permission. All rights reserved. Created by Lutheran Service Builder © 2026 Concordia Publishing House.

PRESIDING MINISTER: *Rev. Peter C. Williamson, Associate Pastor*
LITURGIST: *Rev. James L. Mayland, Senior Pastor*
ORGANIST: *Irene Beethe*
ELDERS: *7:30am—Bob Zimmerman, Tim Rock; 9am—Dan Schwantes, Jeff Kelm*

WELCOME TO TRINITY!

Your presence is very special to us. May your faith be strengthened and your life enriched as you join us in worship to God!

TRADITIONAL WORSHIP SERVICES IN THE SANCTUARY—
7:30am & 9am Sunday
CONTEMPORARY/MODERN WORSHIP SERVICES IN THE SPIRITUAL LIFE CENTER (SLC)—
5pm Saturday & 9:15am Sunday

- **WORSHIP SCHEDULE**—Holy Communion is celebrated every Sunday. We invite those who have been instructed in the teachings of the Evangelical Lutheran Church to receive the Sacrament of the Altar. Others are asked to speak with a pastor before receiving the Sacrament. *Gluten free wafers are available upon request.*
- **LARGE PRINT**—large print copies of the bulletin are available on the table in the Narthex or you may ask the usher for one.
- **CHILDREN'S BULLETINS**—for ages 3-6 & 7-12 years, are available on the table in the Narthex.
- **NURSERY**—for children ages 3 & under. The upper level nursery is located near the Church Lounge on Sundays. *Please Note: The upper level nursery will be unstaffed unless volunteers are available.*
- **CHRISTIAN EDUCATION**—Sunday School is available for children 4 years old through 6th Grade at 10:30am on Sunday mornings during the school year. Christian Education courses for adults and young adults are held at 10:30am on Sunday mornings & various times throughout the week during the school year. Trinity is committed to Christian Education through the 4K-8th grade School and our Childcare (infant through 13 years).
- **ELEVATOR**—is located next to the nursery on the upper level. On the lower level the elevator is located across from Classroom #101, which is past the offices. Use as needed.
- **RESTROOMS**—Narthex level across from the Library, lower level next to the elevator.
- **JOINING TRINITY**—We invite you to become part of this Christian community! If interested in membership, please speak with an elder or pastor, and we will contact you.

GUIDING STATEMENT:

As an enduring family of disciples, we teach, love and connect through multi-generational education and service.



TEACH—LOVE—CONNECT—SERVE—GROW
Teach the Truth—Love like Jesus
Connect with Compassion
Serve with Purpose—Lifelong Growth

Automated Giving Options

501 STEWART AVENUE, WAUSAU, WI 54401
CHURCH: 715-842-0769 SCHOOL: 715-848-0166
EMAIL: TRINITY@TRINITYNET.ORG WEB: WWW.TRINITYWAUSAU.ORG

Trinity Lutheran
CHURCH & SCHOOL