BOYS & GIRLS CLUBS OF DANE COUNTY

We've partnered with Target Circle.

Vote by September 30.



circle NONPROFIT PARTNER

The first thing to know about Target Circle is that it is a loyalty program offered by Target Corporation.

The Community Giving Program is the program which provides Target Circle members the opportunity to earn and cast votes to help direct Target's charitable giving among participating Nonprofits

How to enroll:

Joining is easy! Here are 3 ways:



1. Phone number at checkout



2. Sign up at target.com/circle

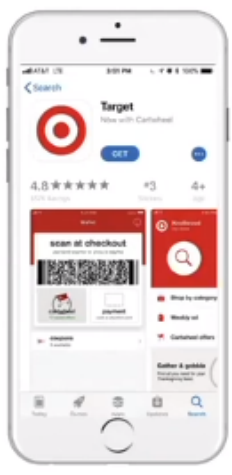

3. Download the Target app

After enrolling, or if you were previously enrolled, follow these 4 simple steps to VOTE!

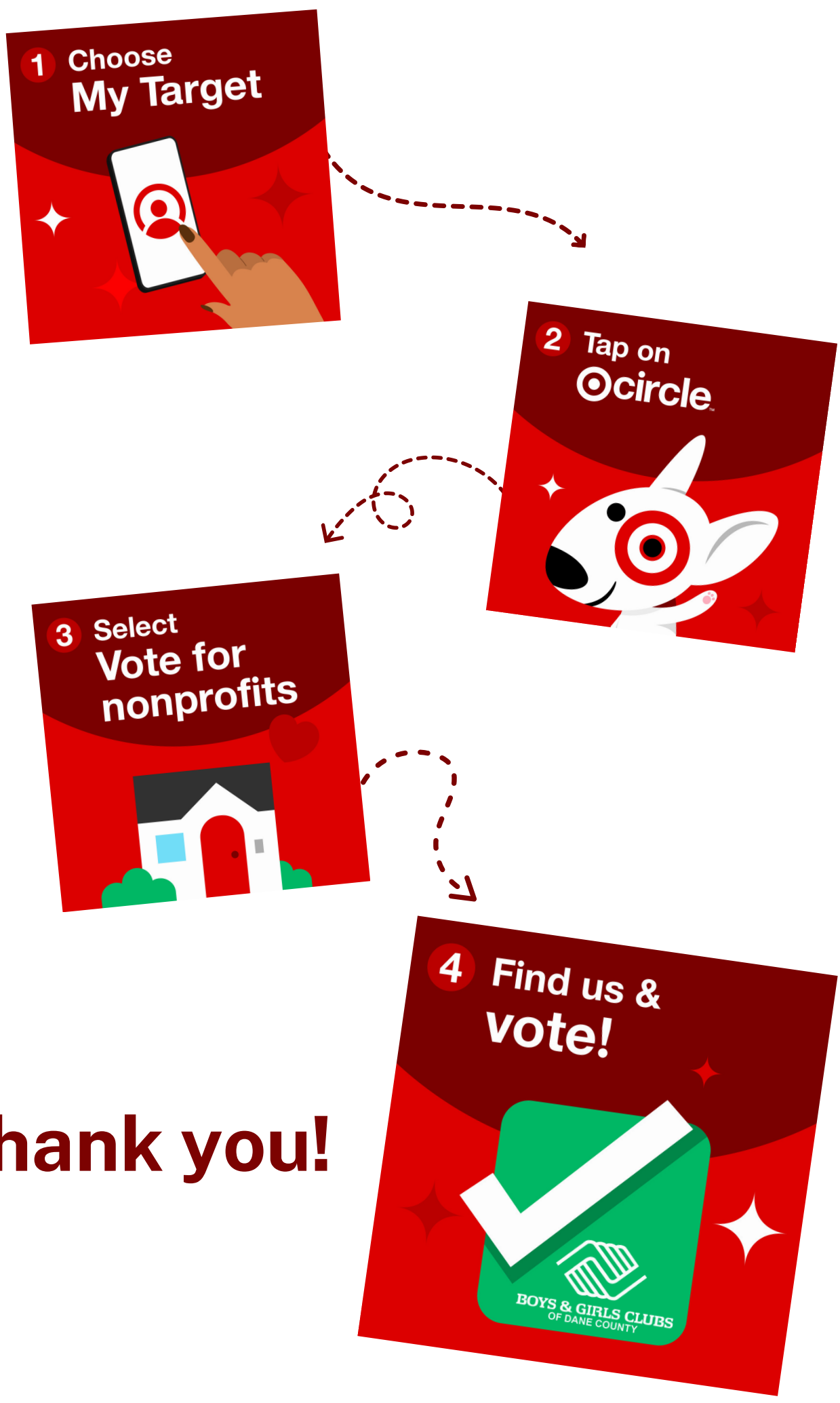

Thank you!