

The McKenzie County
Heritage Association began as
a dream.

The founding fathers of this organization met on November 10, 1992. Those attending this meeting were, Ras Rolfson, Rev. Alton Hillesland, Don Erikson, Ray Stenberg & Clyde Holman, which became the first board of directors.

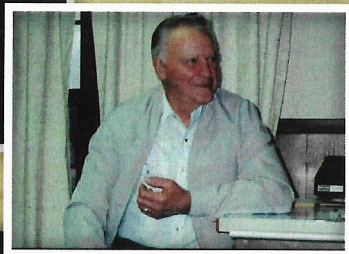
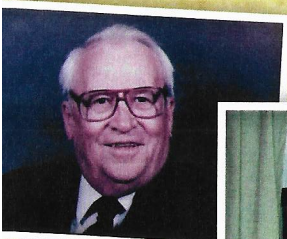
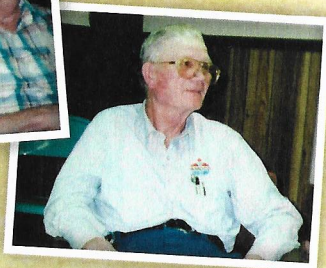
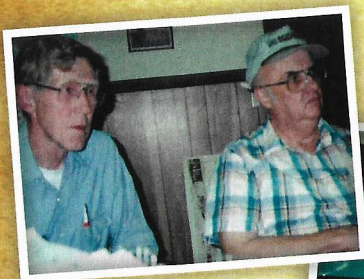

The groundbreaking ceremony for the McKenzie County Heritage Park was on June 22, 1993.

On the ground breaking day, there were three buildings along with 32 pieces of restored farm equipment. Now we are home to 16 buildings and all kinds of farm equipment. The McKenzie County Heritage Park has educated & entertained thousands over the years.

HERITAGE PARK

WATFORD CITY, NORTH DAKOTA



701-609-9894 | 701-444-5704

950 2ND AVE SW | WATFORD CITY, ND 58854

*Open Memorial Day – Labor Day
Wednesday-Sunday, 10:00am-6:00pm*

 McKenzie County Heritage Park
tourism.mckenziecounty.net

Friends of HERITAGE PARK

MCKENZIE COUNTY

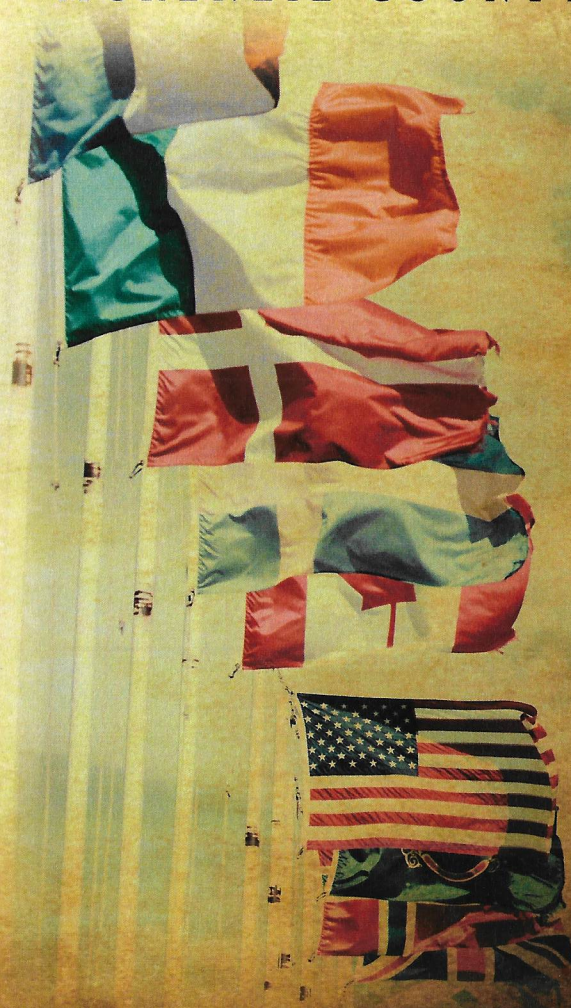

Another one of the dreams that our founding few had was to build a facility where members of our county could meet, along with housing artifacts in a climate controlled environment. We are there now folks! The current board members feel that the time has arrived to begin constructing this building. We have been saving and planning for it the entire time that this association has been formed. While the city, county & families of McKenzie County have been so generous with their both their time and money, we are in the position of requesting additional funds.

The budget consists of \$2,000,000+

A plaque on our wall will publicly display:

Bronze	up to \$5,000
Silver	\$5,001-\$15,000
Gold	\$15,001-\$25,000
Platinum	\$100,000
Diamond	\$500,000

Business Logo will be displayed

Meeting Room named

Every contribution of \$100+ will be publicly recognized at our Grand Opening Ceremony and have the opportunity to become lifetime members of the park!

Model of Proposed Building



Let's all pull together and help fulfill the dreams these men had years ago. As new people pour into our amazing county daily, we can educate them of the past and prepare them for a strong future together.

Friends of HERITAGE PARK

MCKENZIE COUNTY

- ☐ Bronze up to \$5,000
- ☐ Silver \$5,001-\$15,000
- ☐ Gold \$15,001-\$25,000
- ☐ Platinum \$100,000
- ☐ Diamond \$500,000
- ☐ Other \$_____

COMPANY NAME

CONTACT NAME

ADDRESS

CITY, STATE, ZIP

PHONE

EMAIL

Mail completed form and payment to:

Friends of McKenzie CO Heritage Park
PO Box 2197, Watford City, ND 58854