KENWICK PARK ESTATE

The Perfect Venue











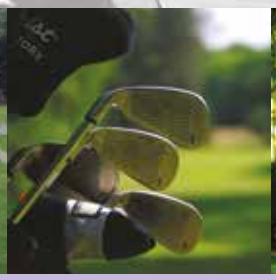



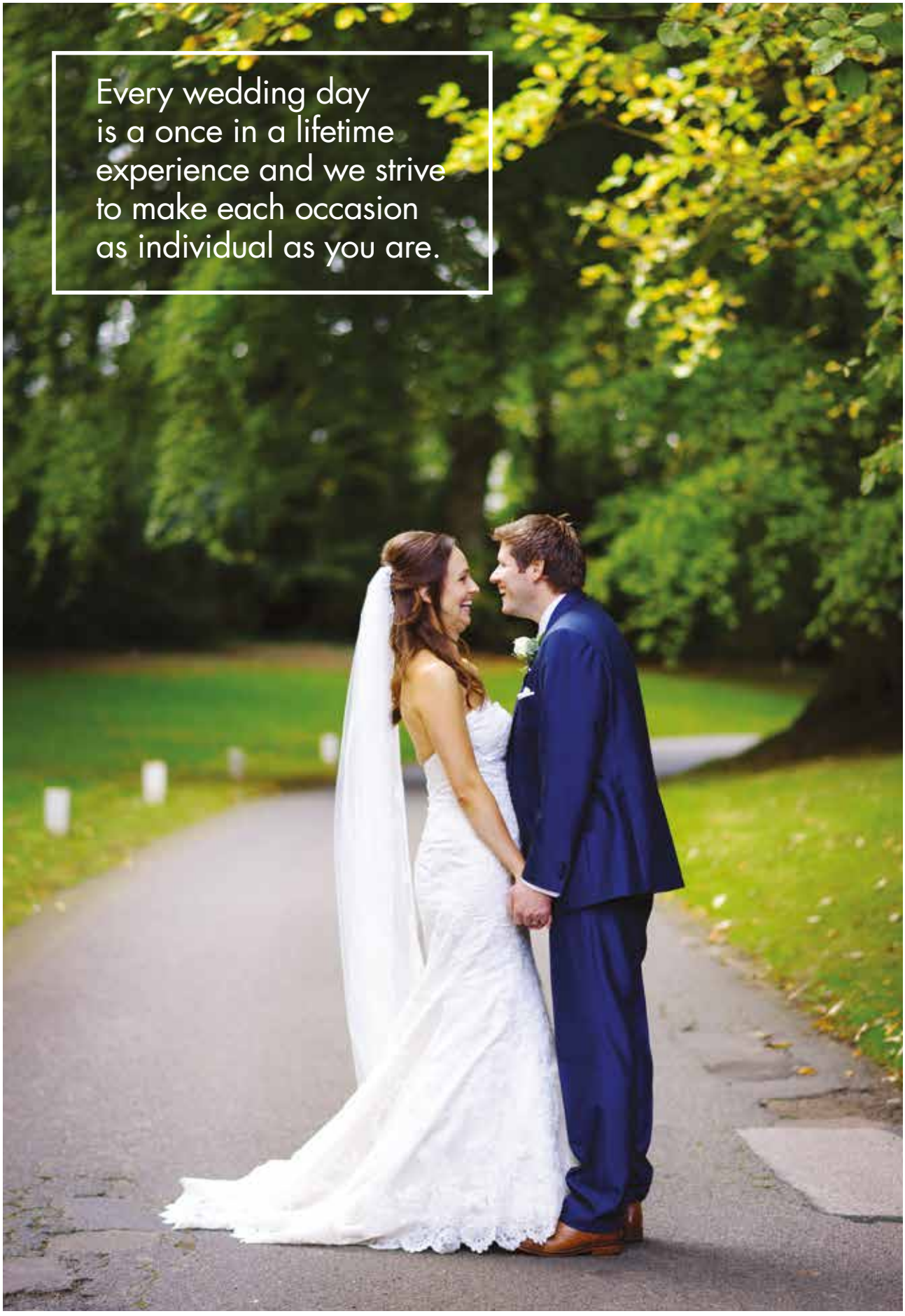
Every wedding day
is a once in a lifetime
experience and we strive
to make each occasion
as individual as you are.



WELCOME TO KENWICK PARK

The perfect venue for your unforgettable day

Congratulations! With years of experience, we are confident to say that you are considering one of the county's finest venues for weddings, renewal vows and celebrations.

Back in 1995 we were the first hotel in Lincolnshire to gain a license to hold civil ceremonies and since 2011 we have been able to host outdoor weddings in our stunning purpose built wedding pavilion.

Set in the heart of the breathtaking Lincolnshire countryside our beautiful location, superb reception rooms, picture perfect grounds, extensive spa, leisure facilities and delicious food, Kenwick Park Hotel offers excellent service and an attentive team that makes every event a truly memorable occasion.

With our fabulous central location, we are in the heart of everywhere but nestled on a private estate for you and your family and friends to enjoy a relaxing extended stay.

At Best Western Kenwick Park we have much more on offer than just a reception venue. The estate also provides an 18 hole, 72 par golf course, woodland lodges, Clubspa, Evergreen spa facilities and views to die for restaurant.









KENWICK PARK

Planning your big day

Planning your wedding day could not be easier at Best Western Kenwick Park Hotel. Our experienced staff are on hand to guide you through every step of the way. We understand that planning a wedding is the most exciting but most daunting time in a couples life and we will be there to help from the initial enquiry right through to the big day.

Our wedding planner has over 18 years experience in organising weddings at Best Western Kenwick Park Hotel. Her expert advice, guidance and attention to detail ensures that your big day is one to remember. In addition to this many of the hotel's long serving team members have also had their wedding celebrations here and will be happy to offer their memories!

NEXT STEP

The wedding brochure is a useful guide to what the venue has on offer and the range of packages that are available but this doesn't tell the whole picture and the team would be delighted to take the opportunity of showing you and your family around the venue's facilities and to discuss your perfect day.

Over the years we have organised intimate wedding dinners for 20 guests to Big family celebrations of 200 people in our Meridan Suite.

We also can cater for larger numbers of 200-450 people in a lavish Marque, using locally sourced suppliers.

WEDDING PACKAGES

We have thoughtfully put together a selection of packages to suit a variety of requirements and budgets, but do appreciate that one size does not fit all and these should be treated as a helpful guide to your initial planning and not set in stone. Our wedding planner is more than happy to discuss bespoke tailor-made packages to better suit your requirements to your initial planning and not set in stone.

OUR WEDDING PACKAGES

The following are included in all our wedding packages

- Ivory table linen and napkins
- Ivory chair covers
- Coloured sash (colour subject to availability)
- Red carpet welcome
- Cake stand and knife
- Wedding Planner
- Wedding Day Manager
- Use of CD player
- Use of grounds for photographs
- Complimentary wedding night accommodation for the Bride & Groom
- Discounted accommodation rates for your guests
- Wedding Breakfast Room Hire Included

CIVIL CEREMONIES

Civil Ceremonies can be conducted in 3 areas of the hotel to suit the size of the party.

PRIVATE DINING ROOM

Situated on the front of the hotel with views over the lawns and golf course, a civil ceremony for up to 30 people costs £275.00

MERIDIAN SUITE

The main function suite, light and airy and with its own decking area, can hold up to 150 people and costs £500.00

OUTDOOR PAVILION

Situated on the front lawn, overlooking the golf course, the pavilion houses the ceremony, registrars and bride & groom with the rest of the guests sat on the lawn. This area is subject to weather conditions and the registrars will have the final say 45 minutes prior to the ceremony.

The Meridian Suite will be the alternative area if the weather is inclement. Costs £500.00



WINTER WEDDING PACKAGE | Available November to March, Includes:

Subject to availability

Drinks reception

3 course wedding breakfast for 50 people including the bride & groom

One glass of wine with the meal

Wedding toast

6 choice Evening buffet for up to 70 guests

Celebration disco with DJ

PRICES

2017	2018	2019
£2995.00	£3295.00	£3599.00

Extra guests will be charged at £49.00 per person which includes the day and the evening reception

Evening only Guests will be charged at £14.95 which includes a 6 choice finger buffet

12 years and under will be charged £14.95

RECEPTION DRINK

Please choose a glass of Mulled wine or Bucks fizz per person

WEDDING WINES

1 glass of red or white from the house selection will be served with the meal

TOAST DRINK

1 glass of sparkling wine for the toast

WEDDING BREAKFAST

Roasted winter vegetable soup

Traditional prawn cocktail with Marie rose sauce

Sautéed button mushrooms in a rich garlic cream

Roast topside of English beef served with Yorkshire pudding and horseradish sauce

Traditional Lincolnshire sausages served with a mustard grain mash

Chicken breast in a mushroom & tarragon cream

Roast crown of Turkey with a chipolata sauce, stuffing and cranberry sauce

All served with a selection of seasonal vegetables

Homemade apple and blackberry crumble served with crème Anglaise

Baileys cheesecake with a butterscotch sauce

Belgian chocolate mousse served in a dark chocolate cup with winter berries

Coffee and mints

EVENING BUFFET

Please choose 6 options from our buffet menu selector







EMERALD PACKAGE

Available Sunday to Thursday throughout the year (excluding bank holiday Sundays)

Drinks reception

3 course wedding breakfast for 50 daytime guests including bride & groom

Two glasses of wine per guest

Wedding toast

Celebration Disco and DJ

Hot sandwich evening buffet for 70 people

PRICES

2017	2018	2019
£3295.00	£3599.00	£3999.00

Extra guests will be charged at £59.00 per person which includes the day and evening reception

Evening only guests will be charged at £10.00 per head which includes a pork loin roll

12 years and under will be charged £20.00 per child

RECEPTION DRINK

Please select one; one glass per person

- Bucks Fizz • Pimms • Summer Fruit Punch
- Mulled wine • Sparkling Wine
- Bottled Beer – Peroni, Budweiser or Corona

WEDDING WINES

Two glasses of house wine selection will be served with the meal

TOAST DRINK

1 glass of sparkling wine

WEDDING BREAKFAST

4 x canapé starter per guests
served on the lawn or homemade soup

Roast Crown of Turkey with chipolata sausage, stuffing and cranberry sauce

Or

Roast topside of English beef served with Yorkshire pudding and horseradish sauce

All served with a selection of seasonal vegetables

Homemade shortbread layered with seasonal berries and Chantilly cream

Coffee and Mints

HOT SANDWICH EVENING BUFFET

Pork loin roll with apple sauce and stuffing, salad and wedges for 70 people







FABULOUS FRIDAY'S PACKAGE

Available Friday's throughout the year, Includes:
Subject to availability

Drinks reception

3 course wedding breakfast for 60 daytime guests including bride & groom

Two glasses of wine per guest

Wedding toast

Celebration Disco and DJ

6 choice evening buffet for 60 people

PRICES

2017	2018	2019
£4495.00	£4800.00	£4999.00

Extra guests will be charged at £74.50
which includes both the day and evening reception

Evening only guests will be charged at £14.95 per person
which includes the 6 choice evening buffet

12 years and under will be charged £25.00 per child

RECEPTION DRINK

Please select one; one glass per person
- Bucks Fizz • Pimms • Summer Fruit Punch
- Mulled wine • Sparkling Wine
- Bottled Beer – Peroni, Budweiser or Corona

WEDDING WINES

Two glasses of house wine selection will be served with the meal

TOAST DRINK

1 glass of sparkling wine

WEDDING BREAKFAST

Starter

Main Course

Dessert

Coffee & Mints

Please choose one of each of the options from the menu selector for the whole party or a choice of two of each course can be made with a pre-order required 4 weeks prior to the wedding day

EVENING BUFFET

Please choose 6 options from the buffet menu selector







DIAMOND PACKAGE

Available throughout the year (excluding Christmas Day and New Year's Eve), Includes:

Drinks reception

3 course wedding breakfast for 70 daytime guests including bride & groom

Two glasses of wine per guest

Wedding toast

Celebration Disco and DJ

8 choice evening buffet for 90 people

PRICES

2017	2018	2019
£5695.00	£6250.00	£6750.00

Extra guests will be charged at £79.00 per person which includes both the day and evening reception

Evening only guests will be charged at £16.50 which includes the 8 choice evening buffet

12 years and under will be charged £25.00 per child

RECEPTION DRINK

Please select one; one glass per person

- Bucks Fizz • Pimms • Summer Fruit Punch
- Kir Royale • Mulled wine • Sparkling Wine
- Bottled Beer – Peroni, Budweiser or Corona

WEDDING WINES

Two glasses of house wine selection will be served with the meal

TOAST DRINK

1 glass of sparkling wine

WEDDING BREAKFAST

Starter

Main Course

Dessert

Coffee & Mints

Please choose one of each of the options from the menu selector for the whole party or a choice of two of each course can be made with a pre-order required 4 weeks prior to the wedding day

EVENING BUFFET

Please choose 8 options from the buffet menu selector







PLATINUM PACKAGE | Available throughout the year, Includes:

Drinks reception
Canapés and Drinks reception
4 course wedding breakfast for 70 people including the bride & groom
Two glasses of wine per guest
Wedding Toast
Celebration Disco and DJ
8 choice evening buffet for 70 people

PRICES

2017	2018	2019
£6595.00	£6750.00	£7250.00

Extra wedding guests will be charged at £95.00 per person which includes the day and evening reception

Extra evening guests charged at £18.95 which includes the 8 choice buffet

12 years and under will be charged at £30.00

RECEPTION DRINK

Please select one; one glass per person
- Bucks Fizz • Pimms • Summer
- Fruit Punch • Kir Royale • Mulled wine
- Bottled Beers – Peroni, Budweiser or corona
- Sparkling Wine

WEDDING WINES

Two glasses of house wine selection will be served with the meal

TOAST DRINK

1 glass of Champagne

WEDDING BREAKFAST

Starter

Intermediate Course

Main Course

Dessert

Coffee & Mints

Please choose one of each of the options from the menu selector for the whole party or a choice of two of each course can be made with a pre-order required 4 weeks prior to the wedding day

EVENING BUFFET

Please choose 8 options from the buffet menu selector





INTIMATE WEDDING DINNER

Includes:

- Private Dining overlooking the golf course for 20 people including the Bride & Groom
- Bucks Fizz reception drink
- A selection of 3 Canapés per person
- 3 course wedding breakfast (from the menu selector)
- Coffee & Mints
- Two glasses of house wine per person
- A glass of sparkling wine for the toast

PRICES

2017 – £1210
2018 – £1299
2019 – £1500

Civil ceremony room hire for 20 people **£275.00**

WEDDING CANAPÉS

HOT CANAPÉS

Mini Roast Beef and Yorkshire puddings with horseradish sauce

Filo Prawns with Sweet Chilli Dip

Mini Beer Batter Fish and Chips

COLD CANAPÉS

Smoked Salmon Roulade with Pickled Cucumber

Chicken Liver Parfait, Fruit Chutney, Balsamic Crostini

Chorizo, Red Pepper and Basil Frittata with Lime Crème Fraiche (gf)

Lincolnshire Sausage Tartlet with Plum Chutney

VEGETARIAN CANAPÉS

Glazed Goats Cheese Tart with Tomato and Chilli Jam Vegetable Spring Rolls

Red Onion and Beetroot Tart with Buffalo Mozzarella

If your favourite canapé isn't here please ask and we can write a bespoke menu for you.

PRICES

2017	3 canapés	£5.25
	4 canapés	£6.25
	5 canapés	£7.25
2018	3 canapés	£5.50
	4 canapés	£6.50
	5 canapés	£7.50
2019	3 canapés	£5.95
	4 canapés	£6.95
	5 canapés	£7.95



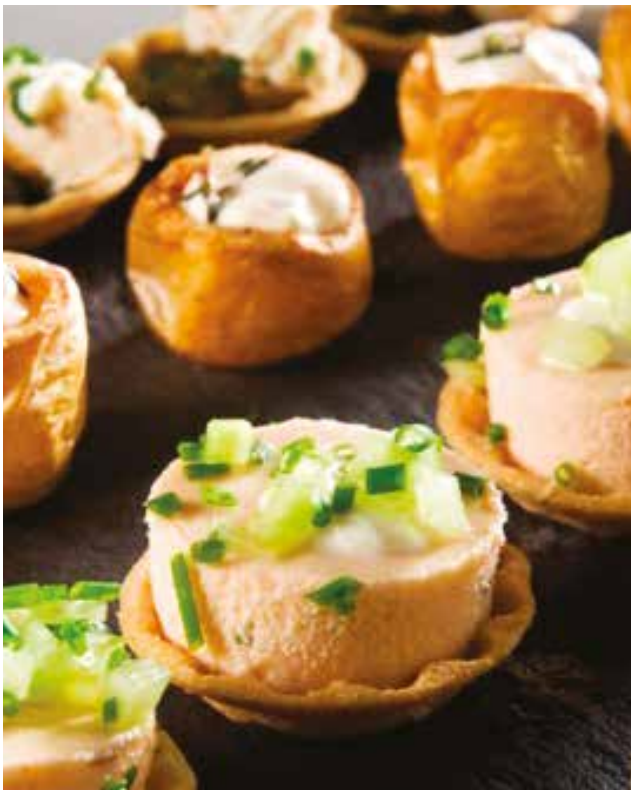

WEDDING STARTERS

Please select one per course for your party or alternatively choose two per course with a pre-order required 4 weeks prior to the wedding day

Chicken Liver Parfait, fruit chutney and toasted brioche

Salad of gaila Melon, fresh strawberries and cured Parma ham

Prawn and Crayfish salad with pickled cucumber

Smoked salmon platter with Marie rose sauce

Ratatouille tartlet with glazed goat's cheese

Smoked duck breast with orange and thyme dressing

Fried breaded brie with tomato chutney

Cured Parma ham, with sweet fig chutney and fresh pea shoots

King prawn skewers in marinated Thai sauce with a fresh tomato salsa

Shallow fried crab and coriander potato cake with lemon mayonnaise

Confit of duck leg with chargrilled sweet potato and orange vinaigrette

Crispy skinned salmon with fresh Gazpacho

VEGETARIAN, VEGAN AND GLUTEN FREE

Freshly prepared soup of the day, served with a bread roll and herbed croutons

Marinated beetroot carpaccio with goats cheese and picked rocket

Feta,and pinenut cous cous cakes with glazed red onions, garlic and tomato fondue

Poached pear and asparagus salad with marinated olives and red wine reduction

SOUPS

Tomato and Red pepper soup

Classic Minestrone Soup

SORBETS

Lemon, Blackcurrant, orange, Champagne

An intermediate course of soup or sorbet can be added to your wedding breakfast at a price of £4.25 per person





WEDDING MAIN DISHES

Please select one per course for your party or alternatively choose two per course with a pre-order required 4 weeks prior to the wedding day

Slow roasted supreme of chicken with creamed leeks, smoked bacon and wild mushrooms

12 hour braised blade of beef, honey glazed parsnips, red wine sauce

Roasted crown of Turkey, chipolatas, cranberry stuffing and roasting juices

Roast topside of Lincolnshire beef, Yorkshire pudding and gravy

Pot roast supreme of chicken with a mushroom, brandy and tarragon sauce

Glazed gammon with a wholegrain mustard gravy

Fillet of salmon with a herb crust and beurre blanc

Slow roasted fillet of Lincolnshire beef, dauphinoise potato, fine beans wrapped in pancetta, honey glazed carrots and red wine sauce (£5.00 supplement per person)

Slow roast belly pork with sweet potato, caramelised apples with a sage jus

Pot roast chicken breast with Dauphinoise potatoes and pancetta veloute

Seared duck breast with slow roasted fondant potato and redcurrant sauce (£5.00 supplement per person)

Roasted leg of lamb with Rosemary gravy

Oven roasted fillet of Veal with a mushroom and tarragon fricassee (£5.00 supplement per person)

(v) Mixed pepper and goats cheese stack with tomato fondue

(v) Mushroom and spinach stroganoff with scented rice

(v) Red pepper stuffed with spicy risotto and parmesan

VEGETARIAN, VEGAN AND GLUTEN FREE

Roasted Mediterranean vegetable stack with tomato, basil and confit garlic sauce

Wild mushroom and truffle spinach risotto with fresh peas and crisp pea shoots

Baked courgette, leek and aubergine bake with a lightly spicy pepanata





WEDDING DESSERTS

Please select one per course for your party or alternatively choose two per course with a pre-order required 4 weeks prior to the wedding day

Lemon and Lime Cheesecake

Fruit of the Forest Meringue with Chantilly Cream

Raspberry Layered Shortbread

Banoffee Crème Brûlée

Sticky Toffee Pudding

Passion fruit and Lemon Pannacotta with Strawberry Mascarpone

White Chocolate and Raspberry Iced Parfait with an Orange Syrup

Strawberry and Shortbread Cheesecake with a Sweet Lemon Sorbet

Glazed Lemon Tart with a Berry Coulis and Crème Chantilly

Banoffee Layered Meringue Nest with Coconut Ice Cream

DIETARY REQUIREMENTS

All of the dishes on these menus have been carefully put together to suit a wide range of dietary needs. Please note that our dishes may contain some of the 14 high risk allergens and an allergen sheet is available to assist you and your guests when choosing a menu.

If you are unsure of the ingredients in the dishes, please do get in touch so that we can discuss your requirements and needs.

BESPOKE WEDDING MENU

If you would like to create your own menu we are happy for you to choose from the menu selector. Alternatively individual menus can be designed to suit your taste and budget and our wedding planner will be more than happy to meet to discuss these with you.



A SPECIAL MENU FOR YOUR LITTLE PRINCES AND PRINCESSES

STARTERS

Please select one of the following starters

Sliced Melon with Fruit Sauce

Garlic Bread

MAIN COURSES

Please select one of the following main courses

Sausage and Mash

Chicken Nuggets, Chips and Peas/Beans

Fish Goujons, Chips and Peas/Beans

Cheese and Tomato Pizza and Chips

Plain Chicken Breast and Chips

DESSERT

Ice Cream Sundae

Any children eating from this menu will be charged at £14.95 per person

Over 12 years old are classed and charged as an adult

Children eating a ½ portion of the wedding breakfast will be charged at the children's price published on the package



WEDDING BUFFET SELECTOR

Thai Style Deep Fried Prawns

Mini Smoked Haddock Fish cakes

Cod Goujons

Cajun Spiced Chicken Goujons

Oriental Spiced Chicken Drumsticks

Shallow Fried Lemon Scampi Bites

Mini Cheese Burgers

(v) Traditional Freshly Prepared Sandwiches

Lamb, Chicken or Beef Kebabs

Beef and Horseradish Wraps

Cheese and Ham Croquettes

(v) Breaded Garlic Mushrooms

Chipolatas Wrapped in Bacon

(v) Spicy Potato Wedges

(v) Vegetable Spring Rolls

Shredded Duck Spring Rolls

(v) Curry Samosas

Marinated Prawn Skewers

(v) Selection of Mini Pizzas

(v) Vegetable Kebabs

(v) Chorizo and Tomato Frittata Bites

(v) Devilled Eggs with Peppers

Chicken and Bacon Mayonnaise Vol Au Vents

PRICES								
2017	6 choices	£14.95	2018	6 choices	£15.95	2019	6 choices	£16.95
	7 Choices	£15.95		7 Choices	£16.95		7 choices	£17.95
	8 choices	£16.50		8 choices	£17.50		8 Choices	£18.50

Desserts can be added to the evening buffet from £4.50 per person







ADDITIONAL EXTRAS OR UPGRADES

Some extra ideas to individually tailor your special day

DRINKS UPGRADES

Change your sparkle to a champagne for £7.50 per person

This replaces 1 glass of champagne for the reception drink and 1 glass of champagne for your toast drink

MENU UPGRADES

Add a cheese course – on a table platter including a selection of cheeses, breads, crackers, chutneys, grapes and celery for £25.00 per 10 people

If you prefer a cheese plate per person this will be £5.95

Add an intermediate course soup or sorbet for £4.25 per person

BUFFET UPGRADES

Upgrade to a BBQ style buffet for just £5.00 per person

BBQ MENU

Marinated Chicken breast, Lincolnshire Sausage, Beef burger, Vegetable kebab, mixed salad, rice/pasta salad, butter new potatoes, coleslaw. Add a dessert to your evening buffet from just £4.50 per person

MENU TASTING

From £21.95 per person for a 3 course meal including coffee & mints for more information, please ask your wedding co-ordinator

MARQUEE HIRE

We use locally sourced suppliers to provide marquees for numbers that exceed the Meridian Suite. On top of the cost of the marquee there is a ground rent of £10,000. Please ask your wedding planner for more information.

We are happy to assist you in sourcing other extras to make your big day extra special. Please ask you wedding planner for advice.






WEDDING ACCOMMODATION

Wedding guests wishing to stay at Best Western Kenwick Park Hotel to extend their wedding celebrations can enjoy a special discounted rate. Guests would be required to contact the hotel directly as these rates cannot be applied to online bookings.

We have 34 rooms available in the hotel including double, twin and family room (all ensuite). All residents have the pleasure of using the leisure facilities in the hotel whilst staying at the hotel from 3pm on the day of arrival until 10am on the day of departure.

Room rates inclusive of accommodation and full English breakfast, free wifi, car parking and use of the leisure facilities are:

2017 - £110.00 per room per night based on 2 people sharing.

2018 - £120.00 per room per night based on 2 people sharing.

For additional adults in the room a charge of £25.00 per person will be charged this includes breakfast

For children sharing an adults room, up to two under 12 can stay for free, on a room only basis. Therefore if they require breakfast a charge will be applied to the room.

To secure a bedroom a £25.00 deposit is required at the time of booking. This deposit is non-refundable and the remainder of the room balance will be taken on departure.

A maximum 10 rooms will be held for a wedding group for 8 weeks at the time of booking the wedding reception. Rooms not booked will automatically be released. Any further rooms required will be subject to availability and for additional rooms to be held, then full payment will be required to hold these rooms at the time of booking.

For larger families or for an opportunity of a relaxing stay in our 80 acres of woodland , we have a number of 2 and 3 bedroom Scandinavian lodges with open living space.

For rates and availability, please speak to your wedding planner/ woods co-ordinator or reception.

PRE-WEDDING STOP OVERS

SPA BEAUTY PACKAGES

The perfect getaway, ideal for your pre-wedding get togethers in our lodges. A one night Classic beauty break to include Arrival drink, afternoon tea with fizz, 3 course dinner, lodge accommodation and breakfast, use of the Evergreen spa facilities, 1 treatment to the value of £40.00. Based on 4 people sharing

2017/18 - From £150.00 per person

GOLF PACKAGES

1 Night 2 Rounds Golf Break

From £109.00 per person Midweek or from £119.00 Friday/Saturday

Includes: Dinner, Bed and Breakfast, 2 rounds of Golf and full use of our exclusive Health and Leisure facilities.

TERMS AND CONDITIONS AND GENERAL INFORMATION

BOOKING DETAILS

Provisional bookings can be made and will be held for a period of 5 days after which they will be released unless written confirmation of the booking is received along with £600.00 non-refundable deposit, This deposit will be credited against the final account. No deposit will be refunded if the client cancels under any circumstances.

At the initial meeting when you run through your wedding requirements the numbers for your wedding day will be discussed. These are the minimum numbers you envisage will attend the day function, if the final numbers of guests submitted to the hotel is less than the minimum previously indicated you will be charged for the agreed number of guests at the time of the booking. Please provide an indication of minimum numbers attending wedding day function on last page of Terms and Conditions.

PAYMENT

16 weeks prior to the wedding a pro forma invoice will be send based on the numbers agreed at the initial meeting and on the signed terms and conditions, the final account will be required at this time, any additional charges would need to be settled 7 days prior to the wedding.

An accurate indication of actual numbers should be given to the hotel at least 7 days in advance of the wedding to facilitate ordering and staffing. Once payment of the pro-forma invoice has been received any subsequent cancellations will not be refunded nor goods to the value of be exchanged.

CANCELLATION TERMS AND CONDITIONS.

1) If the cancellation takes place 5-6 months prior to the function date the whole deposit shall be kept by the hotel and 25% of the estimated total cost using the numbers agreed at the time of booking will be chargeable.
2) If the cancellation takes place between 3-5 months prior to the function date the whole deposit shall be kept by the hotel and 50% of the estimated cost using the numbers agreed at the time of booking shall be chargeable.
3) If the cancellation takes place less than 3 months prior to the function date the whole deposit shall be kept by the hotel and 80% of the estimated cost will be chargeable using the numbers agreed at the time of booking.

GENERAL

The menus in our brochures are suggestions only. Alternative dishes may be chosen subject to the availability of fresh ingredients to produce them. With the exception of dietary requirements, all guests at weddings and other functions are required to eat the same menu. When choosing your wedding menu please note that only one starter, one main course and one dessert is to be chosen. To avoid embarrassment when choosing an evening menu please order and cater for a minimum of 75% of the guests attending.

If you are not booking a published package children aged between 5 and 12 will be charged at 50% of the adult price, minus the drinks package cost. An alternative children's menu is also available and will be charged per child.

Evening entertainment is available until midnight unless a request for a later license has been requested with the wedding planner prior to the wedding day.

The negotiated room rate for the wedding parties is based on two people sharing a room. Any additional sleepers, whether children or adults, will be charged as appropriate.

Check in time is at 3pm on the day of arrival, and check out time is at 11am on the day of departure. Guests may request an early check in, but the hotel cannot guarantee this.

Guests are respectfully reminded that we as a company do not allow parties to supply their own drinks and all liquor consumed on the premises must be supplied by the Hotel. No exceptions can be made to this rule. In the event that guests abuse the above, the hotels policy is zero policy. Guests will be asked to remove the alcohol from the hotel premises. Events/wedding receptions will be terminated if guests continue to supply/consume their own alcohol.

In respect of all functions having taken place charges will be on the basis of either a buffet or a dinner being provided. In the event that an evening function is held without the provision of a buffet or dinner a room hire cost will be charged.

Prices relevant to the date of the function are the prices which will be charged and not those in previous issues of the brochure. No changes will occur after final discussion of menus, provided this takes place not more than 2 weeks from the wedding itself.

V.A.T is included in all our prices at 20% and may be subject to alteration should V.A.T rates change.

In the event of damage or destruction beyond the control of the Hotel which prevents us from performing our obligations, the Hotel will make every effort to find suitable alternative accommodation in another venue but cannot be responsible for any additional costs incurred.

The Hotel cannot be held responsible for the damage or loss of property belonging to clients or guests, however caused.

The client shall be responsible for any damage caused to the Kenwick Park Hotel, its building or contents therein by the wilful act or default of the clients or their guests. A booking may be cancelled by the hotel without prejudice should the event be considered detrimental in any way to the reputation of the hotel.

CIVIL CEREMONY

For all civil ceremonies taking place outside in the Pavilion, couples are reminded that the Registrar attending on the day will make the final decision whether the ceremony can take place outside. This is not made by Kenwick Management. This decision will be made 45 minutes before the ceremony is due to take place.

When you have booked your wedding reception at Best Western Kenwick Park Hotel you will need to contact the registration services to book your civil ceremony wedding date and time on 01522 782244.

OTHER TERMS AND CONDITIONS

In relation to any alternative terms, these will only be agreed and binding if such confirmed by the hotel in writing, otherwise the terms and conditions set out herein shall be the terms and conditions agreed and accepted by both parties to the contract.

Please note by signing and returning the terms and conditions agreement you are entering into a contract in respect of which you are incurring liability whether or not the proposed reception/function takes place. If we do not receive the signed terms and conditions back within 14 days from the date in which the terms and conditions are sent out it will be assumed that you agree to the terms.

KENWICK PARK ESTATE

KENWICK PARK, KENWICK, LOUTH LN11 8NR
HOTEL: 01507 608806 WEDDING ENQUIRIES/SALES: 01507 353003
sam@kenwick-park.co.uk www.kenwick-park.co.uk



Thank you for the kind use of photography from our recommended photographers'

PM Photography Ltd
T: 01522 522067
W: www.weddinghd.co.uk

Aidan Clarkson
Beautiful timeless wedding photography
T: 07816 528678
W: www.aidanclarkson.com