



CLINCON 2019

Florida's Premier EMS/Fire Conference

July 17-19, 2019

DoubleTree by Hilton–Universal in Orlando, FL



CLINCON 2019

Florida's Premier EMS/Fire Conference

For more than 40 years, **CLINCON** has provided high quality education to EMS professionals. Hosted in conjunction with State EMS Meetings and home of the Bill Shearer ALS/BLS Competition, CLINCON truly offers something for everyone in the emergency medical industry.

AUDIENCE:

EMTs • Paramedics • Firefighters • EMS Educators •
EMS/Fire Administrators • EMS Medical Directors •
Emergency Physicians • Emergency Physician Assistants
• Emergency Nurses • Other Allied Health Professionals



DATES AT A GLANCE:

State EMS Meetings:
July 16-18, 2019

CLINCON General Conference:
July 17-19, 2019

ALS/BLS Competition:
July 18-19, 2019



Accreditation Statements:



ACCME & AMA - The Emergency Medicine Learning & Resource Center (EMLRC) is accredited by the **Accreditation Council for Continuing Medical Education** to provide continuing medical education for physicians.

EMLRC designates this live activity for a maximum of **16.5** AMA PRA Category 1 Credits™. Physicians should claim only the credit commensurate with the extent of their participation in the activity.

FBON - The Emergency Medicine Learning and Resource Center is approved as a provider of nursing education by the **Florida Board of Nursing**, Provider #2731. Up to **16.5** nursing contact hours will be provided by the EMLRC.

FEMS - The Emergency Medicine Learning and Resource Center is approved as a provider of continuing education by **Florida Emergency Medical Services**; Provider #50715.

FPA - The Emergency Medicine Learning and Resource Center is approved as a provider of continuing medical education by the **Board of Florida Physician Assistants**; Provider #50715. AAPA accepts certificates of participation for educational activities certified for AMA PRA Category 1 Credit™ from organizations accredited by the ACCME or a recognized state medical society. Physician assistants may receive a maximum of **16.5** hours of Category 1 credit for completing this program.



CAPCE - This continuing education activity is approved by the **Commission on Accreditation for Pre-Hospital Continuing Education**.

CAPCE represents only that its accredited programs have met CAPCE standards for accreditation. These standards require sound educational offerings determined by a review of its objectives, teaching plan, faculty, and program evaluation process. CAPCE does not endorse or support the actual teachings, opinions or material content as presented by the speaker(s) and/or sponsoring organization. CAPCE accreditation does not represent that the content conforms to any national, state or local standard or best practice of any nature. No student shall have any course of action against CAPCE based on the accreditation of the material.

HIGHLIGHTS & EVENTS

EXHIBIT HALL RECEPTION

Wednesday, July 17, 2019 | 4:30-6:30 pm

Join us at CLINCON's first evening reception! Network with fellow emergency medical professionals and exhibitors over libations.



sponsored by
Air Methods
DEFENDERS OF TOMORROW™

join us for
**DJ • PRIZES • FREE FOOD •
FREE BEER • COSTUME CONTEST**

**JULY 19 | 6:00 PM
SEMINOLE A & B**

SEE PHOTOS FROM LAST YEAR:

 **Social Events**

 **General
Conference**

 **Competition:
Preliminaries**

 **Competition:
Championship**



HIGHLIGHTS & EVENTS

35TH ANNUAL BILL SHEARER ALS/BLS COMPETITION

40 teams. 3 divisions. 1 trophy.

Who will win the title of
"Best Prehospital Care Team in the Country"?

**Competitors receive 50% off CLINCON general registration*

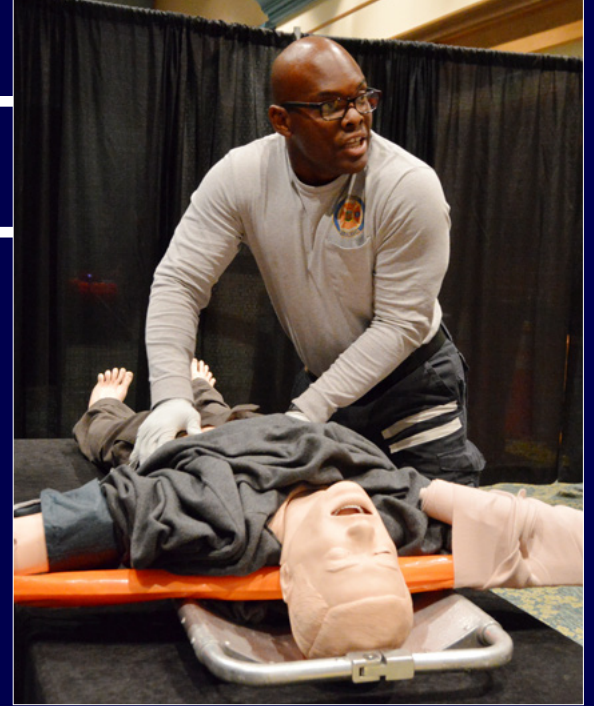

COMPETITION SCHEDULE:

July 18, 2019

Preliminaries (closed to public): 8:00 am to 5:00 pm

Awards Ceremony: 5:30 pm

July 19, 2019

Championship (open to public): 9:00 am to 1:00 pm

Awards Ceremony: 5:15 pm

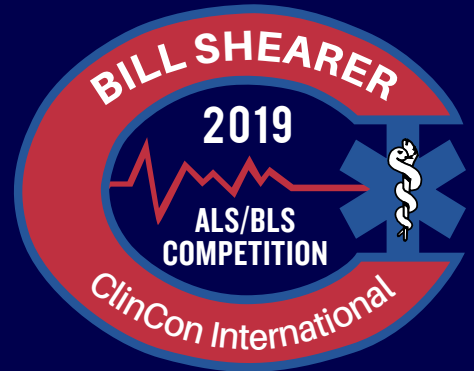

[👉 Rules & Regulations](#)

[👉 Learn More](#)

DEFENDING CHAMPIONS:



PRE-CONFERENCES

Please note: These events may require additional fees

WORKSHOPS

WEDNESDAY, JULY 17 | 8:00 AM-12:00 PM

Initial Management of the Pediatric Cardiac Arrest

By Shaun Fix, NREMT-P

This program is designed to give the provider a real life approach to managing a pediatric code, from reviewing the pathophysiology, success rates and common causes of peds codes to following the latest American Heart Association Guidelines for pediatric resuscitation. Following a lecture and live footage review, teams will progress through cases actually performing “megacode” skills in real time on child and infant manikins. The emphasis is to reduce anxiety and stress the skills necessary in the pediatric setting.

Fee: \$100

Credit Hours: 4.0

Accreditation Statements:



ACCME & AMA - The Emergency Medicine Learning & Resource Center (EMLRC) is accredited by the **Accreditation Council for Continuing Medical Education** to provide continuing medical education for physicians.

EMLRC designates this live activity for a maximum of **4.0** AMA PRA Category 1 Credits™. Physicians should claim only the credit commensurate with the extent of their participation in the

activity.

FBON - The Emergency Medicine Learning and Resource Center is approved as a provider of nursing education by the **Florida Board of Nursing**, Provider #2731. Up to **4.0** nursing contact hours will be provided by the EMLRC.

FEMS - The Emergency Medicine Learning and Resource Center is approved as a provider of continuing education by **Florida Emergency Medical Services**, Provider #50715.

FPA - The Emergency Medicine Learning and Resource Center is approved as a provider of continuing medical education by the **Board of Florida Physician Assistants**, Provider #50715. AAPA accepts certificates of participation for educational activities certified for AMA PRA Category 1 Credit™ from organizations accredited by the ACCME or a recognized state medical society. Physician assistants may receive a maximum of **4.0** hours of Category 1 credit for completing this program.



CAPCE - This continuing education activity is approved by the **Commission on Accreditation for Pre-Hospital Continuing Education**.

CAPCE represents only that its accredited programs have met CAPCE standards for accreditation. These standards require sound educational offerings determined by a review of its objectives, teaching plan, faculty, and program evaluation process. CAPCE does not endorse or support the actual teachings, opinions or material content as presented by the speaker(s) and/or sponsoring organization. CAPCE accreditation does not represent that the content conforms to any national, state or local standard or best practice of any nature. No student shall have any course of action against CAPCE based on the accreditation of the material.



MEETINGS

JULY 16-18, 2019

State EMS Advisory Council & Constituent Group Meetings

By Florida Department of Health

The next face-to-face EMS Advisory Council & constituent group meetings will be held July 16-18, 2019. The EMLRC does not plan these meetings. Please visit DOH's website for more information.



Visit DOH's Website

STAY INFORMED



EMLRC Facebook
@emlrc.org



ALS/BLS Group
groups/emlrc.alsbbs



EMLRC Instagram
@fcep_emlrc



EMLRC Twitter
@emlrc



EMLRC LinkedIn
@emlrc



EMLRC Email
Announcements

THE VENUE

DoubleTree by Hilton-Universal
5780 Major Blvd., Orlando, FL 32819

Rate: \$149/night

(includes complimentary internet & fitness center access)

Self-Parking: \$11/vehicle/night inside the gated lot

Event Day Parking: \$11 inside the gated lot

Reservation Cut-Off Date: June 25, 2019

Group/Event Name: Florida Emergency Medicine Foundation

Call 1.888.258.7501 to reserve



[Book Online](#)

DoubleTree by Hilton-Universal is the only official housing provider for CLINCON 2019. We do not use 3rd party reservation companies. Protect yourself against room block scams and fees. Reservations should be made directly with the hotel.

CONVENTION CENTER FLOOR PLAN

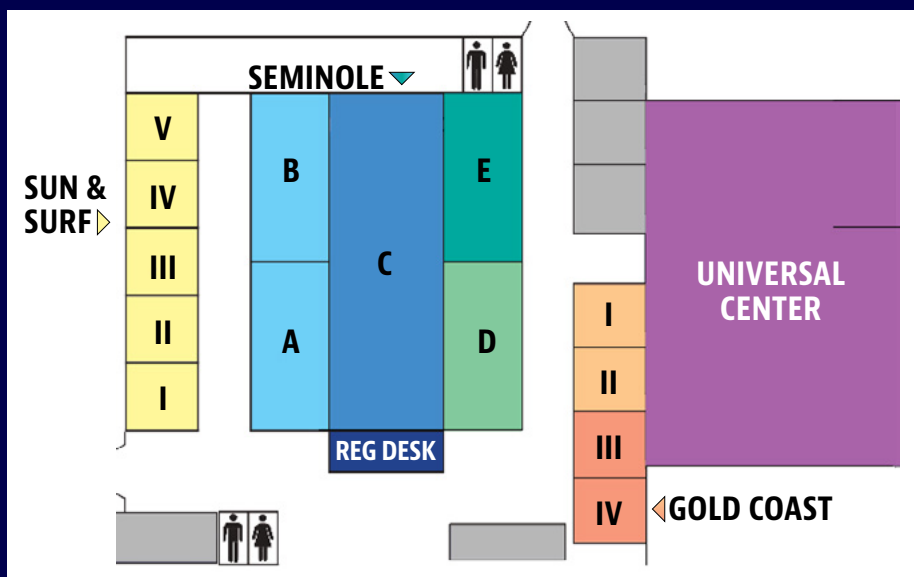

AT-A-GLANCE: EVENTS BY LOCATION

Registration/Check-In
Pre-Con: Pediatric Cardiac Arrest
General Session/Track 1 (all days)
Track 2 (all days)
Skills: The Pregnant Patient

Skills: Ultrasound for EMS
Skills: Airway
Skills: Extrication
Exhibit Hall
Exhibit Hall Reception

ALS/BLS Competition: Sequestering
ALS/BLS Preliminary Round Team Awards
ALS/BLS Competition Finals
ALS/BLS Competition Awards Ceremony
Totally '80s Party

THE CONFERENCE SCHEDULE

*schedule subject to change

Wednesday, July 17, 2019

Track 1	Track 2
8:00 AM-12:00 PM Pre-Conference: Management of Pediatric Cardiac Arrest ●	
Led by Shaun Fix	
12:00 PM Exhibit Hall Opens ●	
12:15 PM-12:30 PM CLINCON Opening Ceremony	
12:30 PM-1:00 PM Opening Key Note: The Importance of First Responders in the Opioid Crisis Sheriff Dennis Lemma	
1:00 PM-2:00 PM Dr. Sal Silvestri Key Note: How Ultrasound Can Help Save Lives Drs. Javier Rosario & Leoh León	
2:00 PM-3:00 PM Current Paradigms in the Prehospital Care of Emergent Injuries in Athletes Drs. Seth Smith, Jason Zaremski & Jason Jones	
3:00 PM-5:00 PM Skills: Ultrasound Techniques for EMS ● Led by Dr. Jason Jones, et. al	3:00 PM-5:00 PM Skills: The Pregnant Patient: OB Complications & Abnormal Deliveries Led by Drs. Ayanna Walker, Christine Van Dillen & Alexa Rodriguez
4:30 PM-6:30 PM Exhibit Hall Reception ●	

Thursday, July 18, 2019

Track 1	Track 2
8:30 AM-9:30 AM Richard Slevinski Key Note: The Future of EMS Dr. Kenneth Scheppeke	
9:30 AM-10:30 AM ECG Case Studies: Lessons that Can Save Lives Dr. John O'Brien	9:30 AM-10:30 AM On the Flip Side: Prone Position Ventilation in Transport Jon Inkrott
10:00 AM-5:30 PM Exhibit Hall Open ●	
10:30 AM-11:30 AM Break	
11:30 AM-12:30 PM Tips & Tricks for Blue & Barely Breathing Baby Christina Bailey & Danielle Nelski	11:30 AM-12:30 PM Should We Push Dose (Pressors) Out The Door? David Olvera
12:30 PM-1:30 PM Lunch	
1:30 PM-2:30 PM Identifying & Treating PTSD, Depression & Suicide in Emergency Medicine & First Responders Dr. Todd Husty	
2:30 PM-3:30 PM Ventricular Anti-arrhythmics: Ideal Selection Ivan Rios	2:30 PM-3:30 PM Maternal & Neonatal Emergencies: Managing the Maladies of Pre-Hospital Care Danielle Nelski & Rachel Hinkle
3:30 PM-4:30 PM Ketamine Use in Airway Management Ivan Rios & Justin Krantz	3:30 PM-4:30 PM "You Want Us to Transport What?" Concepts in Mechanical Circulatory Support Made Easy Ryan Dale
5:30 PM ALS/BLS Preliminaries Awards Ceremony ●	

Friday, July 19, 2019

Track 1	Track 2
8:15 AM-9:15 AM EMS to ED Hand-off: Touchdown or Fumble? Victor Quinones & Raymond Hilton	
9:00 AM-1:00 PM Exhibit Hall Open ●	
9:15 AM-10:15 AM Advanced Hemorrhage Control Dr. Holly Ringhauser	9:15 AM-10:15 AM Are You Ready for Tachycardia? Bob Page
10:15 AM-11:15 AM Break	
11:15 AM-12:15 PM How EMS Can Use Telehealth for Addiction Care Chief Richard Ellis & Lauren Young	11:15 AM-12:15 PM TBI & ICP: the Pressure is On! Bob Page
12:15 PM-1:15 PM Lunch	
1:15 PM-2:15 PM New HazMat Medical Protocols for Florida Richard Stilp	
2:15 PM-3:15 PM Air Medical Advance Airway & Ventilation Carlos Tavarez	2:15 PM-3:15 PM Not If, but When... How to Plan for the Unknown Gary Schindele & Juan Atan
3:15 PM-3:45 PM Break	
3:45 PM-5:15 PM Skills: Advance Airway & Ventilation ● Sonny Weishaupt	3:45 PM-5:15 PM Skills: Extrication ● Richard Stilp
5:15 PM-6:00 PM ALS/BLS Competition Finals Award Ceremony	
6:00 PM-8:30 PM Totally 80's Social ●	
8:30 PM: ADJOURN	

Room Legend:

- All lectures under "Track 1" column and within both columns will be held in **Seminole Ballroom C** unless otherwise stated.
- All lectures under "Track 2" column will be held in **Seminole Ballroom D** unless otherwise stated.
- **Universal Center**
- **Gold Coast I & II**
- **Gold Coast III & IV**
- **Seminole Ballroom E**
- **Seminole Ballroom A & B**

COURSE DESCRIPTIONS | 1

WEDNESDAY, JULY 17:

12:15 PM–1:00 PM SEMINOLE C

*Opening Ceremony & Key Note:
The Importance of First Responders
in the Opioid Crisis*

By Sheriff Dennis Lemma

Description coming soon!

1:00 PM–2:00 PM SEMINOLE C

*Dr. Sal Silvestri Key Note: How
Ultrasound Can Help Save Lives*

By Javier Rosario, MD, FAAEM & Leoh León, MD

Point-of-care ultrasound in EDs plays a big role in the diagnosis and treatment of patients. EMS providers can utilize this technology to make treatment decisions based on actual data rather than generalized algorithms. This lecture will touch on ultrasound knobology, B-lines & low ejection fractions, how to navigate difficult IV's and more.

2:00 PM–3:00 PM SEMINOLE C

*Current Paradigms in the
Prehospital Care of Emergent
Injuries in Athletes*

By Seth Smith, MD, CAQ-SM, Jason Zaremski, MD, CAQ-SM & Jason Jones, MD, FACEP

Emergent athletic injuries receive significant media exposure, particularly when catastrophic outcomes occur. This session will review evidence-based approaches to managing athletic injuries, including exertional heat illness, concussions, exertional sickling and cervical spine injuries, with the goal of improving outcomes.

3:00 PM–5:00 PM SEMINOLE D

*Skills: The Pregnant Patient:
OB Complications & Abnormal
Deliveries*

Led by Ayanna Walker, MD, Christine Van Dillen, MD, FACEP & Alexa Rodriguez, MD

Take advantage of this skills lab to review one of the most high-risk but low-frequency events in the pre-hospital setting: OB emergencies. This lab will review emergencies specific to the pregnant patient, including OB complications, abnormal deliveries and more.

3:00 PM–5:00 PM GOLD COAST I

*Skills: Ultrasound Techniques for
EMS*

Led by Jason Jones, MD, FACEP; Alison Leung, MD; Desmond Fitzpatrick, MD; David Meurer, MD; Alicia Buck, MD & Danielle Dragoo, MD

Learn essential techniques for ultrasound in emergency care through hands-on training with simulators and live patients. Participants will learn how to identify specific cardiac, pulmonary and abdominal emergencies, and how to establish rapid vascular access with ultrasound guidance.

THURSDAY, JULY 18:

8:30 AM–9:30 AM SEMINOLE C

*Richard Slevinski Key Note:
What's the Future of EMS?*

By Kenneth Schepke, MD

This interactive session will review some of the timeliest EMS topics and cutting-edge trends from the annual "Gathering of Eagles." Topics will include head-up/gravity-assisted CPR and cardiac arrest resuscitation systems; EMS bypassing primary stroke centers; the latest tools to combat the opiate crisis; using general aviation to assist EMS in times of natural disaster; the latest word on prehospital TXA and more.

9:30 AM–10:30 AM SEMINOLE C

*ECG Case Studies: Lessons that
Can Save Lives*

By John O'Brien, MD, FACEP

Nothing is scarier than a sick patient with a strange ECG you can't quite understand. This lecture will open your eyes to the wonderful and strange ways an ECG can facilitate rapid recognition and management of clinical problems such as arrhythmias, myocardial ischemia cases, toxicology issues, subtle findings and mimics of serious problems.

9:30 AM–10:30 AM SEMINOLE D

*On the Flip Side: Prone Position
Ventilation in Transport*

By Jon Inkrott, RRT, RRT-ACCS

Prone position ventilation in the ARDS patient remains a solid treatment intervention in the ICU for moderate and severe ARDS. But when these patients fail to improve, is it safe to transport them in the prone position? We will discuss the controversy surrounding this topic and explore case studies of patients who

remained prone or were turned supine prior to transport.

11:30 AM–12:30 PM SEMINOLE C

*Tips & Tricks for Blue & Barely
Breathing Baby*

By Christina Bailey, RRT, NPS & Danielle Nelski, BSN, RN, C-NPT

Getting children to cooperate with respiratory intervention can be challenging. We will discuss meaningful airway and breathing interventions and how they can be performed in more tolerable ways for your patient. Presentations of respiratory illness in children and appropriate interventions will also be discussed.

11:30 AM–12:30 PM SEMINOLE D

*Should We Push Dose (Pressors)
Out The Door?*

By David Olvera NRP, FP-C, CMTE

Hemodynamic monitoring and pressors are a hot topic in the pre-hospital setting. We will break down hemodynamic monitoring, examine push dose pressors and when to use them, and review current studies and evidence-based literature to determine if we should be using them in our setting.

1:30 PM–2:30 PM SEMINOLE C

*Identifying & Treating PTSD,
Depression & Suicide in Emergency
Medicine & First Responders*

By Todd Husty, DO, FACEP

PTSD, depression and suicide are increasing in emergency medical professionals, and first responders are especially unlikely to self-identify through standard methods. This session will introduce a novel application for treating PTSD called telepsychology that may provide real solutions for first responders.

2:30 PM–3:30 PM SEMINOLE D

*Maternal & Neonatal Emergencies:
Managing the Maladies of Pre-
Hospital Care*

By Danielle Nelski, BSN, RN, C-NPT & Rachel Hinkle, MS, RNC-OB, C-EFM

Learn how to approach maternal and neonatal emergencies with confidence. Topics will include preterm labor risk factors, hypertension and pre-eclampsia, out-of-hospital births and maternal hemorrhage, GI obstructions and malformation, differentiating congenital cardiac disease from respiratory distress and more.

All lectures yield 1.0 credit, except for Friday's skills labs, *Advanced Airway & Ventilation* and *Extrication*, which yield 1.5 credits, and the Opening Key Note on Wednesday, which yields no CME.

COURSE DESCRIPTIONS | 2

2:30 PM–3:30 PM SEMINOLE C

Ventricular Antiarrhythmics: Ideal Selection

By Ivan Rios, EMT-P, CC-P

Learn about some of the most common ventricular antiarrhythmics and the necessary components to determining the ideal antiarrhythmic selection for stable ventricular arrhythmia management.

3:30 PM–4:30 PM SEMINOLE C

Ketamine Use in Airway Management

By Ivan Rios, EMT-P, CC-P & Justin Krantz, EMT-P, CCEMT-P

This lecture will review the essential components and benefits of ketamine use during critical airway management.

3:30 PM–4:30 PM SEMINOLE D

“You Want Us to Transport What?” Concepts in Mechanical Circulatory Support Made Easy

By Ryan Dale, MSN, RN, CFRN, EMT-P

The utilization of both short- and long-term Mechanical Circulatory Support (MCS) devices has exploded over the past decade, but exposure, experience & comfort levels vary greatly across the EMS transport spectrum. This lecture will expose learners to these devices, along with hemodynamic concepts and principles.

FRIDAY, JULY 19:

8:15 AM–9:15 AM SEMINOLE C

EMS to ED Hand-off: Touchdown or Fumble?

By Victor Quinones, M.S., PA-C, EMT-P & Raymond Hilton, MMSc, PA-C

The EMS hand-off report to the ED guides continuity of care. Effective communication between pre-hospital EMS and in-hospital providers is essential to patient care. This lecture will identify strategies for improving communication between these two healthcare delivery teams.

9:15 AM–10:15 AM SEMINOLE C

Advanced Hemorrhage Control: Not Just Tourniquets

By Holly Ringhauser, DO

Hemorrhagic shock is a leading cause of preventable death in trauma patients. The use of tourniquets has long been described

in the literature, but new and novel approaches are becoming more available in prehospital and hospital environments. This lecture will review junctional tourniquets, topical hemostatics and emerging hemorrhage control techniques such as resuscitative endovascular balloon occlusion of the aorta (REBOA).

9:15 AM–10:15 AM SEMINOLE D

Are You Ready for Tachycardia?

By Bob Page, M.Ed., NRP, CCP, NCEE

The 2010 and 2015 Guidelines for Tachycardia have made dramatic changes from what we were trained to do. Come join ECG Expert Bob Page as he breaks down the changes in a fun, interactive program so you are prepared for the new tachycardia!

11:15 AM–12:15 PM SEMINOLE C

How EMS Can Use Telehealth for Addiction Care

By Chief Richard Ellis & Lauren Young, LCSW

Mobile Integrated Health (MIH)/Community Paramedic programs have risen to the forefront as an innovative approach to meet the needs of patients whose challenges go beyond the scope of traditional EMS services. Learn about how Palm Beach County Fire Rescue integrated social work into their agency MIH program and explore the positive and unexpected ways patients, first responders and the healthcare continuum have benefited from this new, multidisciplinary approach.

11:15 AM–12:15 PM SEMINOLE D

TBI & ICP: The Pressure is On!

By Bob Page, M.Ed., NRP, CCP, NCEE

Head injury management is rapidly changing on all fronts. This lecture will update EMS providers on the latest controversies surrounding the acute management of closed head injury, ideas such as hyperventilation, use of capnography, BLS things that drive up the ICP, and more. You will leave with a clear understanding of ICP—or one huge headache (just kidding!).

1:15 PM–2:15 PM SEMINOLE C

New HazMat Medical Protocols for Florida

By Richard Stilp, PM, RN, MA, FPEM

Learn about Florida's new HazMat Medical Protocols for paramedics—approved in January 2019—from the authors themselves.

This lecture will review its contents, the process of vetting to ensure appropriate treatment, the reason for the organizational structure, and the systems used to provide training and guidance for these specially-trained paramedics.

2:15 PM–3:15 PM SEMINOLE C

Air Medical Advance Airway & Ventilation

By Carlos Tavarez, RN, CFRN, CTRN, CEN, TCRN, CTRN, NREMT-P, FP-C, WEMT, EMT-T

This session will teach both new and experienced providers how to recognize, evaluate and manage patients with airway emergencies and respiratory distress. Topics on the agenda include effective bag-mask ventilation, capnography interpretation, supraglottic devices, endotracheal intubation, surgical airways, non-invasive ventilation and more.

2:15 PM–3:15 PM SEMINOLE D

Not If, but When...How to Plan for the Unknown

By Gary Schindele, FF/EMT & Juan Atan, MS, EMT-P

Is your community prepared for a mass casualty incident (MCI)? This session will review alternative solutions to healthcare and community infrastructures in an open-discussion format so leaders are equipped with the appropriate tools when responding to natural, man-made or industrial disasters.

3:45 PM–5:15 PM GOLD COAST III

Skills: Advanced Airway & Ventilation

Led by Sonny Weishaupt, FF/PMO

This skills lab delves into advanced airway/trachea management. Skills stations will include adult trauma, pediatric trauma, PEEP therapy, needle decompression and more.

3:45 PM–5:15 PM SEMINOLE E

Skills: Extrication

Led by Richard Stilp, PM, RN, MA, FPEM

This skills lab will review the A&P of a vehicle and demonstrate why it's important to understand these functions to safely cut and move vehicle parts away from an injured body. Extrication equipment will be available for hands-on practice.

THE FACULTY | 1

Juan M. Atan, MS, EMT-P

Commander, Central Florida Coalition Medical Response Team;
Training Officer, DMAT FL-6
Oviedo, FL

**Christina Bailey, RRT-NPS**

Neonatal Pediatric Transport Team,
St. Joseph's Children's Hospital
Tampa, FL

**Alicia Buck, MD**

EMS Fellow, UF Gainesville
Gainesville, FL

Ryan Dale, MSN, RN, CFRN, EMT-P

Flight Nurse, Florida Flight 1, AdventHealth
Orlando, FL

**Danielle Dragoo, MD**

EMS Fellowship Program Director, Carolinas Medical Center
Charlotte, NC

**Chief Richard Ellis**

Division Chief of Medical Services, Palm Beach County Fire Rescue
West Palm Beach, FL

**Desmond Fitzpatrick, MD**

Asst. Prof., Adult ED;
Asst. Director, EMS Fellowship;
Medical Director, Lake County EMS;
Medical Director for Stadium Operations & Disaster Preparedness, Ben Hill Griffin Stadium;
EMS Clerkship Director
Gainesville, FL

**Shaun Fix, PMD, NREMT-P**

President, Emergency Medical Consultants
Port St. Lucie, FL

**Raymond Hilton, MMSc, PA-C**

Asst. Prof. of Physician Assistant Program, Nova Southeastern Univ.
Orlando, FL

**Rachel Hinkle, MS, RNC-OB, C-EFM**

Neonatal Pediatric Transport Team,
St. Joseph's Children's Hospital
Tampa, FL

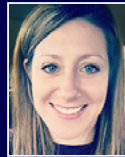
**Todd Husty, DO, FACEP**

President, MARSI;
EMS Medical Director, Seminole County Fire Dept. & EMS Quality Assurance Program
Tuskawilla, FL

**Jon Inkrott, AS, RRT, RRT-ACCS**

Flight Respiratory Therapist, Florida Flight 1
Orlando, FL

**Jason Jones, MD, FACEP**

Asst. Prof. of Emergency Medicine & EMS, EMS Division Chief & EMS Fellowship Director,
Clerkship Director of Resident & Student EMS Rotation, UF Health;
Medical Director, Alachua County Fire Rescue
Gainesville, FL

**Justin Krantz, EMT-P, CCEMT-P, FTO**

Instructor, First Response Training Group
Orlando, FL

**Sheriff Dennis Lemma**

Seminole County Sheriff's Office
Sanford, FL

**Leoh León II, MD**

Ultrasound Fellow, Osceola Regional Medical Center
Kissimmee, FL

**Alison Leung, MD**

EMS Fellow, UF Dept. of Emergency Medicine
Gainesville, FL

**David Meurer, MD**

Medical Director, ShandsCair Adult Team;
Medical Director, Gainesville Fire & Rescue / Regional Response HazMat;
Assistant Professor
Gainesville, FL

**Danielle Nelski, BSN, RN, C-NPT**

Manager, Neonatal Pediatric Transport Team,
St. Joseph's Children's Hospital
Tampa, FL



THE FACULTY | 2

John O'Brien, MD, FACEP

Clinical Faculty, EM Residency Program at Orlando Regional Medical Center;
Associate Prof. at FSU, UCF & UF
Orlando, FL

**Javier Rosario, MD, FACEP**

Director of Emergency Ultrasound &
Asst. Prof. of Emergency Medicine, UCF/HCA EM Residency Program of Greater Orlando at Osceola Regional Medical Center
Orlando, FL

**Christine Van Dillen, MD, FACEP**

EMS Physician Fellowship, Orange County EMS System/Orlando Regional Medical Center;
EMS Physician, St. Cloud Regional Medical;
EMS Medical Director, Orange County EMS, St. Cloud FR & City of Kissimmee
Orlando, FL

**David J. Olvera, NRP, FP-C, CMTE**

Clinical Education Manager, AirMethods
Denver, CO

**Kenneth Scheppke, MD**

State EMS Medical Director;
Chief Medical Officer, Palm Beach County Fire Rescue
West Palm Beach, FL

**Bob Page, M.Ed., NRP, CCP, NCEE**

President, Edutainment Consulting and Seminars, LLC
Charlottesville, VA

**Gary Schindele, FF/EMT**

DMAT-6, Paladin Healthcare LLC
Montevdre, FL

**Ayanna D. Walker, MD**

Asst. Prof. of Emergency Medicine, UCF/HCA EM Residency Program of Greater Orlando, Osceola Regional Medical Center;
EMS Co-Medical Director, Osceola County, St. Cloud, Kissimmee Fire;
Medical Director, Orlando Medical Institute
Orlando, FL

**Victor Quinones, M.S., PA-C, EMT-P**

Asst. Prof. of Physician Assistant Program, Nova Southeastern Univ.
Orlando, FL

**Michael Seth Smith, MD, CAQ-SM, PharmD**

Asst. Professor, Dept. of Orthopaedics and Rehabilitation, UF & Shands Orthopaedic & Sports Medicine Institute
Gainesville, FL

**Ernest (Sonny) Weishaupt, FF/PMD**

Emergency Medical Liaison, Emergency Services, Orlando Health
Orlando, FL

**Holly Ringhauser, DO**

Attending Physician, Emergency Medicine & Critical Care, Halifax Health
Daytona Beach Shores, FL

**Richard Stilp, RN, MA, FPED**

Retired Fire Chief/Paramedic;
Owner, Emergency Management Systems, Inc.
Oviedo, FL

**Lauren Young, LCSW**

Medical Social Work Coordinator, Palm Beach County Fire Rescue
West Palm Beach, FL

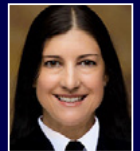
**Ivan Rios, EMT-P, CC-P**

Paramedic, Sumter County EMS;
Clinical Coordinator, First Response Training Group
Orlando, FL

**Carlos Tavarez, RN, CFRN, CTRN, CEN, TCRN, CTRN, NREMT-P, FP-C, WEMT, EMT-T**

CEO, The Rescue Company 1
Orlando, FL

**Jason L. Zaremski, MD, CAQ-SM**

Asst. Prof., Divisions of Sports Medicine & PM&R, Dept. of Orthopaedics & Rehabilitation, UF & Shands Orthopaedic & Sports Medicine Institute;
Co-Medical Director, High School Outreach Program
Gainesville, FL



PRICING

	EARLY BIRD	ONLINE	ON-SITE
General Registration	\$305.00	\$335.00	\$385.00
3 or More From 1 Agency*	\$290.00	\$320.00	\$370.00
FCEP Member	\$240.00	\$270.00	\$320.00
Paramedic/EMT Student	\$195.00	\$225.00	\$275.00
ALS/BLS Competition Team Member	\$160.00	\$160.00	\$210.00
Single Day: Wednesday, July 17		\$100.00	\$125.00
Single Day: July 18 & July 19		\$150.00	\$175.00

⤴ Valid until May 12 ⤴ Closes July 9 at noon

AVAILABLE DISCOUNTS

*3 or More from 1 Agency:

10% off general conference registration when three (3) or more EMS professionals from your agency register. Please complete ALL registrations at the same time. To do that, click the "Add Person" button on the Summary page of the first registration and continue to the next one. (You cannot take advantage of this discount as an individual.)

For agencies paying with a purchase order (P.O.), please contact Lisa Tiell at registration@emlrc.org or by phone at (407) 281-7396 x227.

Active Military Discount:

\$50 off general conference registration with code: MIL2019

Medical Directors Discount:

50% off registrations for up to 3 providers/individuals when the Medical Director registers at full price. Contact Lisa Tiell at (407) 281-7396 x227 or registration@emlrc.org before registering to receive your unique code.

EMS Week Discount:

Code & discount for EMS professionals will be announced during National EMS Week (May 19-25, 2019). Follow us on social media &/or subscribe to our email list to stay in-the-loop.

Nurses Week Discount:

Code & discount for nursing professionals will be announced during National Nurses Week (May 6-12, 2019). Follow us on social media &/or subscribe to our email list to stay in-the-loop.

 **REGISTER NOW**

CANCELLATION POLICY

Cancellation requests must be submitted in writing to registration@emlrc.org and include the registrant's name, email address and amount paid. Refunds will only be honored if a cancellation request is made in writing by July 3, 2019. Registration fees paid will be refunded, less a \$50 processing fee.* Cancellations after July 3, 2019, are not eligible for a refund.

If you are unable to attend the conference, you may transfer your registration to someone else (e.g. a colleague). Substitutions will be accepted until July 9, 2019, with a \$50 processing fee. The original registrant must submit a request in writing to registration@emlrc.org and include the original registrant's name, email address and amount paid, as well as the replacement registrant's name and email address.

**Fees for conference materials cannot be refunded.*