

LANDSIDE OPERATIONS ALERT

Bessie Coleman Blvd (East)

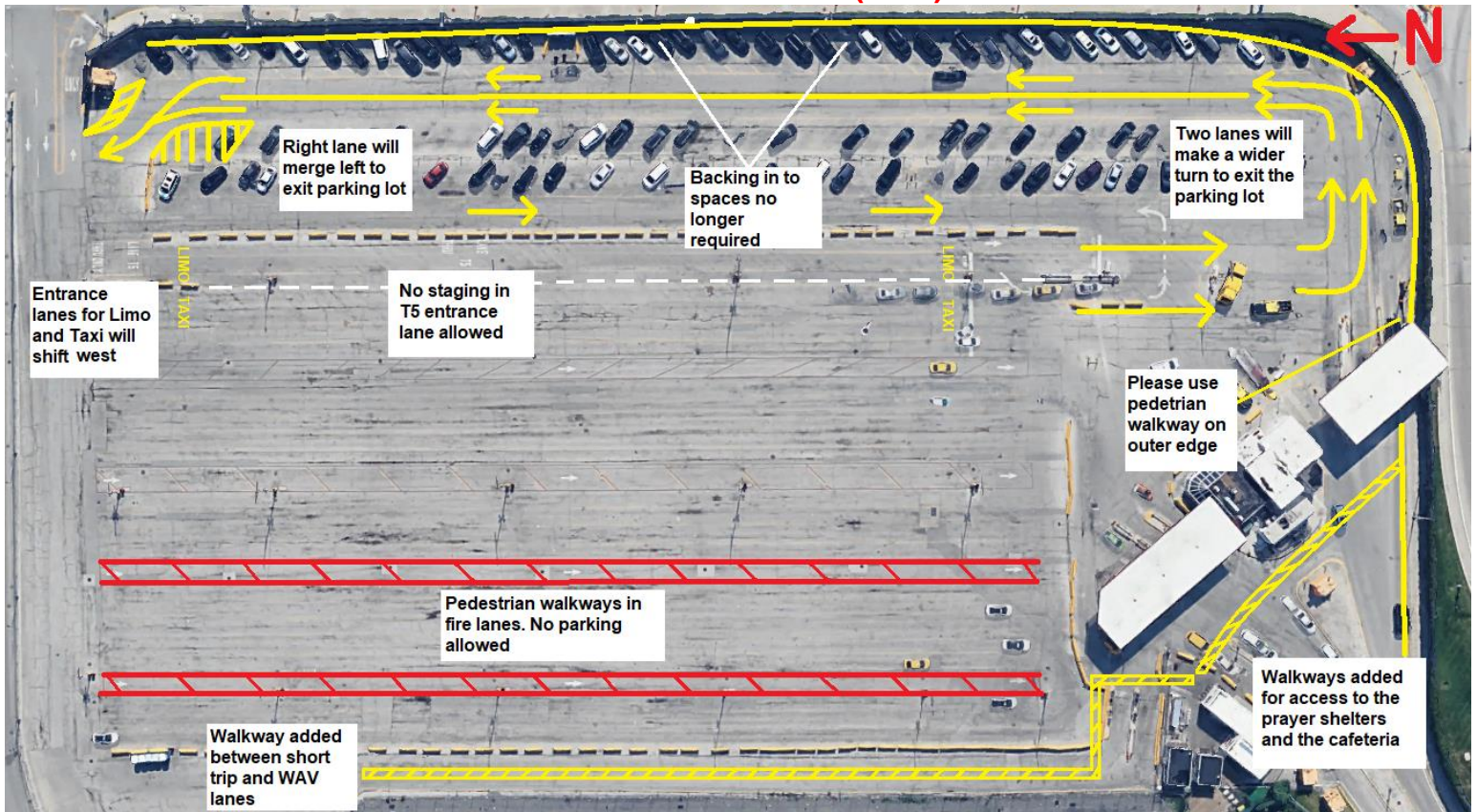

West

Notice of change to traffic pattern

Starting June 2, 2025, please be aware that the entrance for the limo and taxi lanes will shift west while the exit toward Terminal 5 will shift east, with a longer left turn. The far east lane will be one way exit only, do not drive south down that lane. Backing into spaces along the east wall is no longer required.

For your safety, please use the new pedestrian walkways to access the cafeteria and prayer building.

Please follow all posted rules. There is no parking in the red fire lanes, as these are for pedestrian use for emergency services. Watch for pedestrians in the walkway.

For more information, call the Landside Operations Office at (773) 686-8040