



# NIH MD | PHD Partnership Training Program

## Accelerated Collaborative Physician-Scientist Training

The NIH MD/PhD Partnership Training Program offers the opportunity for training, activities, and funding for MD/PhD students who conduct their PhD research in the Intramural Research Program of the National Institutes of Health (NIH).

### Program Features

- **International Collaboration:** Explore the opportunity for dual mentorship between the NIH and either the University of Oxford or Cambridge
- **Accelerated Training:** PhD thesis research starts immediately after the preclinical years of medical school and can be completed within four years
- **MSTP Funding:** Eligibility for NIH funding for medical school at participating Medical Scientist Training Programs (MSTPs)
- **World-Renowned Facilities:** Work at the NIH Clinical Research Center, the largest clinical facility in the world that is devoted 100% to research

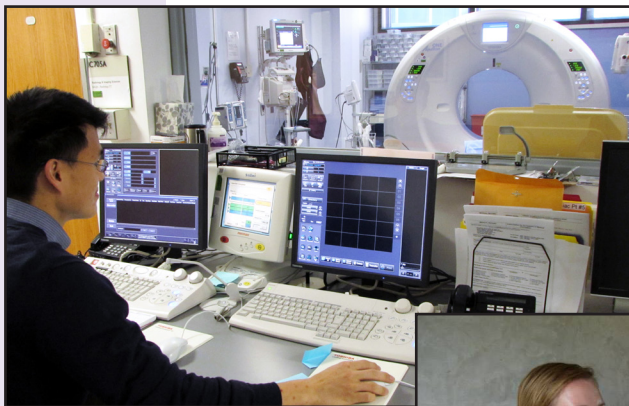

### Applicant Requirements

- United States citizenship
- Bachelor's degree (minimum)
- MCAT scores
- Currently enrolled at or applying to medical school - MD/PhD track (AMCAS)
- Experience in research with focused plan for PhD training at both the NIH and partnering university

### How Do I Apply?

- Apply online
- Application portal opens in August
- <https://www2.training.nih.gov/transfer/gppapp>
  - \* Consortia of Universities - Intramural MD/PhD Partnership

### Program Contacts

**Craig Blackstone, MD, PhD**  
Director

**Katie Soucy, MS**  
Managing Director  
[mdphd@od.nih.gov](mailto:mdphd@od.nih.gov)

**Visit our website**  
<http://mdphd.gpp.nih.gov>

