

PARKING LOT

NO STUDENT DROP OFF

6:45am-7:40am

NO STUDENT PICK UP

2:20pm-2:35pm

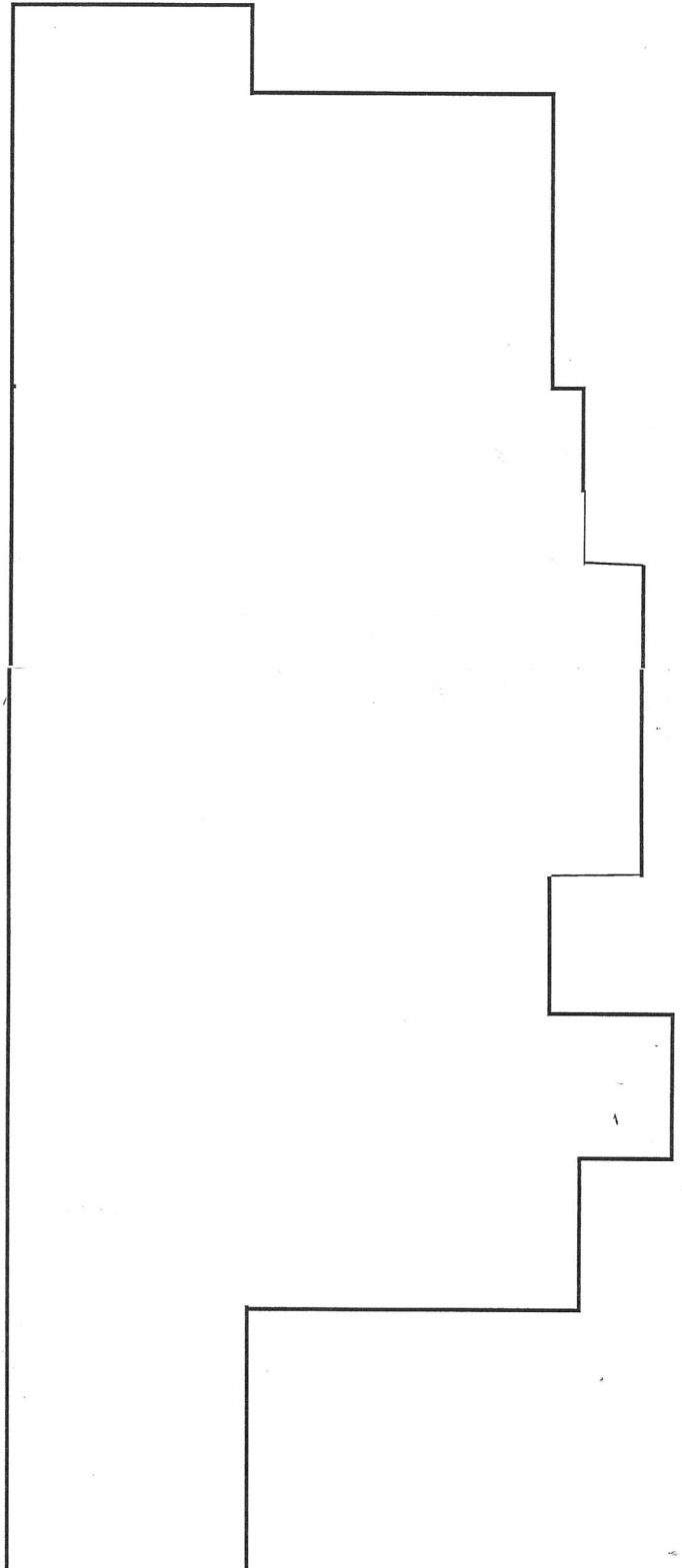

Main Entrance

students use this side walk to enter the building

DROP OFF/PICK UP ZONE



DROP OFF/PICK UP ZONE



DROP OFF/PICK UP ZONE



DROP OFF/PICK UP ZONE



MORNING DROP OFF

*All students must be dropped off on the building side, therefore, all cars must enter the drop off zone coming from the north

*No students can be dropped off across from the building

*No student drop off in the parking lot

AFTERNOON PICK UP

*Cars must pull into the drop off zone and wait for students to be dismissed. Students will exit from the front of the building and walk to their car

*Cars cannot park in the bus/staff lot

WHEN THE CAR LINE IS FULL

*If the car line is full, morning or afternoon, drive past the building, turn right on Elmwood, right on Lookout and loop around until a spot is open in front of the building

*Do not park on the side streets

SOUTH MAIN STREET