



# PETIQUETTE

## HOW TO BE A RESPONSIBLE & RESPECTFUL PET OWNER



### Keep your pet on a leash.

Dogs are only permitted to leave an Owner's Lot if the dog is kept on a leash not to exceed 6' at all times. Dogs are also not permitted to enter upon any other Homeowner's Lot. If you would like some free range time with your pet, the Town of Gilbert has 2 local dog parks to enjoy. Check the Town's website for more information.

### Don't be a nuisance.

No pet shall be allowed to make an unreasonable amount of noise or to become a nuisance. If you have a dog that tends to bark, please be aware of possible disturbances to your neighbors and take action to control this nuisance from occurring.

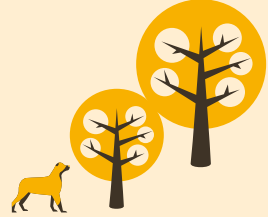

### Scoop the poop...it's your dooty!

Any person bringing a dog onto a common area shall immediately remove any feces deposited on the common area by the dog. There are pet waste stations located throughout the community for your convenience.

