

Patient Name	MRN	Ceerly ID	Date	Provider Name
Anon69396	X637489903575982529	269278A3	2/18/21	

Summary

1. No CAD-RADS score has been selected.
 2. There is 53.8 mm³ of atherosclerotic plaque: (8 mm³ Calcified Plaque, 45.3 mm³ Non-Calcified Plaque, and 0.5 mm³ 3. Low-Density–Non-Calcified Plaque).
 4. There is no severe or moderate stenosis. There are 4 mild stenoses 1-49%: dRCA, R-PLB, LM and pLAD.
- Dominance: right-dominant.

Atherosclerosis

Territory	Total Plaque Volume (mm ³)	Low-Density - Non-Calcified Plaque Volume (mm ³)	Non-Calcified Plaque Volume (mm ³)	Calcified Plaque Volume (mm ³)
LM + LAD	27.9	0.3	23.9	4
RCA	25.9	0.2	21.9	4
Cx	0	0	0	0
Sum Total	53.8	0.5	45.8	8

Stenosis



Severe
(>70%)

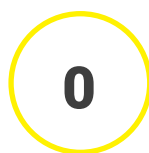

Moderate Stenosis
(50%-69%)



Mild
(<49%)

Patient Name	MRN	Cleerly ID	Date	Provider Name
Anon69396	X637489903575982529	269278A3	2/18/21	

Left Main (LM) + Left Anterior Descending (LAD) Coronary Artery

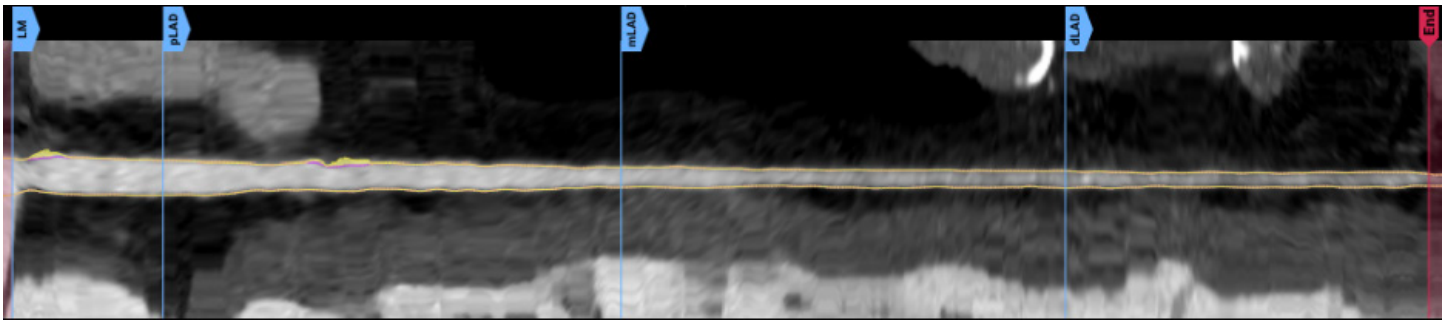

27.9 mm³ Total Plaque Volume	0.3 mm³ Total Low-Density–Non-Calcified Plaque Volume	23.9 mm³ Total Non-Calcified Plaque Volume	4 mm³ Total Calcified Plaque Volume
---	--	---	--

STENOSIS SEVERITY

15% Greatest Diameter Stenosis

VASCULAR REMODELING

1 Highest Remodeling Index

1st Diagonal

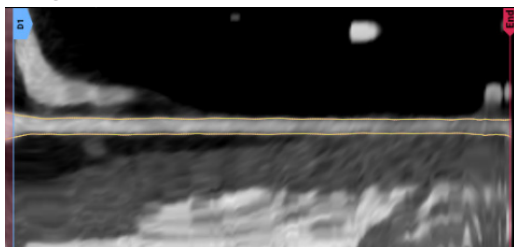

PLAQUE

0 mm³
Total Plaque Volume

0 mm³
Total Low-Density–Non-Calcified Plaque Volume

0 mm³
Total Non-Calcified Plaque Volume

0 mm³
Total Calcified Plaque Volume

STENOSIS

N/A%
Greatest Diameter Stenosis

N/A
Highest Remodeling Index

2nd Diagonal

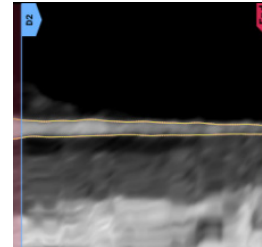

PLAQUE

0 mm³
Total Plaque Volume

0 mm³
Total Low-Density–Non-Calcified Plaque Volume

0 mm³
Total Non-Calcified Plaque Volume

0 mm³
Total Calcified Plaque Volume

STENOSIS

N/A%
Greatest Diameter Stenosis

N/A
Highest Remodeling Index

Disclaimer

Responsibility for image interpretation. Customer understands that that any images provided to Cleerly Labs for interpretation will be evaluated exclusively for the presence and extent of coronary plaques and degree of stenosis using the Cleerly Labs analysis software from cardiac computed tomography data. The report provided by Cleerly Labs does not provide data interpretation other than presence and extent of coronary plaques and degree of stenosis and should not be treated as a final diagnosis. Customer alone shall be responsible for evaluating the report and making a final diagnosis, taking into account all relevant information, including customer independent review and interpretation of the source radiographic images. Except in cases where the Cleerly Labs report fails to comply with the requirements set forth herein, Cleerly Labs shall not be liable for any decisions made by customer based on the motion analysis report, and customer agrees to indemnify and hold harmless Cleerly Labs from any and all claims arising from or related to such decisions.

Patient Name	MRN	Cleerly ID	Date	Provider Name
Anon69396	X637489903575982529	269278A3	2/18/21	

Right Coronary Artery (RCA)

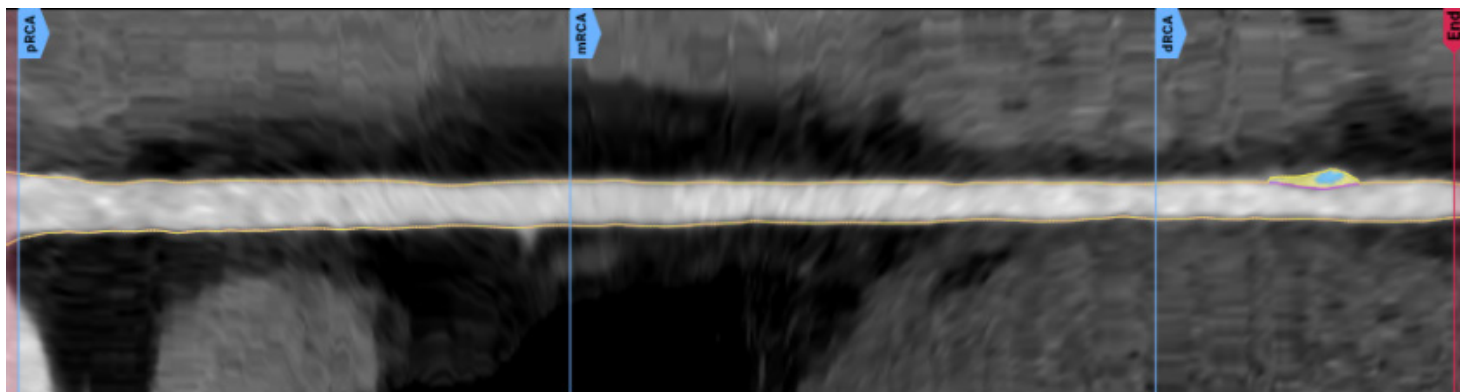

16.4 mm³

Total Plaque Volume

0 mm³

Total Low-Density—Non-Calcified Plaque Volume

12.4 mm³

Total Non-Calcified Plaque Volume

4 mm³

Total Calcified Plaque Volume

STENOSIS SEVERITY

9% Greatest Diameter Stenosis

VASCULAR REMODELING

1.1 Highest Remodeling Index

Right Posterior Descending (R-PDA)

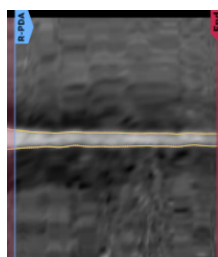

PLAQUE

0 mm³

Total Plaque Volume

0 mm³

Total Low-Density—Non-Calcified Plaque Volume

0 mm³

Total Non-Calcified Plaque Volume

0 mm³

Total Calcified Plaque Volume

STENOSIS

N/A%

Greatest Diameter Stenosis

N/A

Highest Remodeling Index

Right Posterolateral (R-PLB)

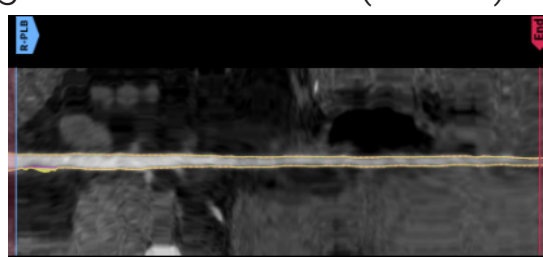

PLAQUE

9.5 mm³

Total Plaque Volume

0.2 mm³

Total Low-Density—Non-Calcified Plaque Volume

9.5 mm³

Total Non-Calcified Plaque Volume

0 mm³

Total Calcified Plaque Volume

STENOSIS

10%

Greatest Diameter Stenosis

1.1

Highest Remodeling Index

Disclaimer

Responsibility for image interpretation. Customer understands that that any images provided to Cleerly Labs for interpretation will be evaluated exclusively for the presence and extent of coronary plaques and degree of stenosis using the Cleerly Labs analysis software from cardiac computed tomography data. The report provided by Cleerly Labs does not provide data interpretation other than presence and extent of coronary plaques and degree of stenosis and should not be treated as a final diagnosis. Customer alone shall be responsible for evaluating the report and making a final diagnosis, taking into account all relevant information, including customer independent review and interpretation of the source radiographic images. Except in cases where the Cleerly Labs report fails to comply with the requirements set forth herein, Cleerly Labs shall not be liable for any decisions made by customer based on the motion analysis report, and customer agrees to indemnify and hold harmless Cleerly Labs from any and all claims arising from or related to such decisions.

Patient Name	MRN	Cclearly ID	Date	Provider Name
Anon69396	X637489903575982529	269278A3	2/18/21	

Circumflex (Cx)

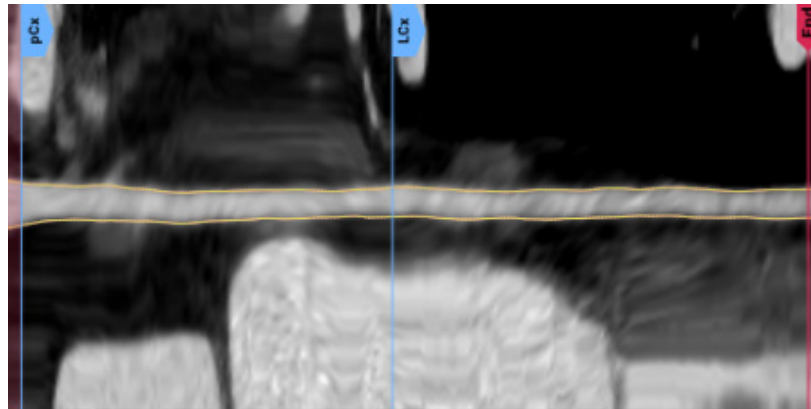

0 mm³ Total Plaque Volume	0 mm³ Total Low-Density—Non-Calcified Plaque Volume	0 mm³ Total Non-Calcified Plaque Volume	0 mm³ Total Calcified Plaque Volume
--	--	--	--

STENOSIS SEVERITY

N/A% Greatest Diameter Stenosis

VASCULAR REMODELING

N/A Highest Remodeling Index

1st Obtuse Marginal (OM1)

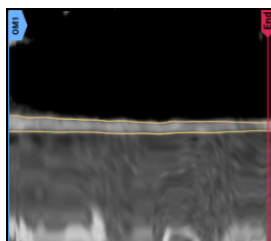

PLAQUE

0 mm³ Total Plaque Volume
0 mm³ Total Low-Density—Non-Calcified Plaque Volume
0 mm³ Total Non-Calcified Plaque Volume
0 mm³ Total Calcified Plaque Volume

STENOSIS

N/A%
Greatest Diameter Stenosis

N/A
Highest Remodeling Index

2nd Obtuse Marginal (OM2)

Not present.

PLAQUE

mm³ Total Plaque Volume
mm³ Total Low-Density—Non-Calcified Plaque Volume
mm³ Total Non-Calcified Plaque Volume
mm³ Total Calcified Plaque Volume

STENOSIS

%
Greatest Diameter Stenosis

Highest Remodeling Index

Disclaimer

Responsibility for image interpretation. Customer understands that that any images provided to Cclearly Labs for interpretation will be evaluated exclusively for the presence and extent of coronary plaques and degree of stenosis using the Cclearly Labs analysis software from cardiac computed tomography data. The report provided by Cclearly Labs does not provide data interpretation other than presence and extent of coronary plaques and degree of stenosis and should not be treated as a final diagnosis. Customer alone shall be responsible for evaluating the report and making a final diagnosis, taking into account all relevant information, including customer independent review and interpretation of the source radiographic images. Except in cases where the Cclearly Labs report fails to comply with the requirements set forth herein, Cclearly Labs shall not be liable for any decisions made by customer based on the motion analysis report, and customer agrees to indemnify and hold harmless Cclearly Labs from any and all claims arising from or related to such decisions.

Patient Name	MRN	Ceerly ID	Date	Provider Name
Anon69396	X637489903575982529	269278A3	2/18/21	

Left Posterolateral (L-PLB)

Not present.

 mm³ Total Plaque Volume	 mm³ Total Low-Density—Non-Calcified Plaque Volume	 mm³ Total Non-Calcified Plaque Volume	 mm³ Total Calcified Plaque Volume
---	--	--	--

STENOSIS SEVERITY

% Greatest Diameter Stenosis

VASCULAR REMODELING

Highest Remodeling Index





Left Posterior Descending (L-PDA)

Not present.

Ramus Intermedius (RI)

Not present.





PLAQUE

 mm³ Total Plaque Volume	 mm³ Total Low-Density—Non-Calcified Plaque Volume	 mm³ Total Non-Calcified Plaque Volume	 mm³ Total Calcified Plaque Volume
---	---	---	---

STENOSIS

% Greatest Diameter Stenosis	Highest Remodeling Index
---------------------------------	--------------------------

PLAQUE

 mm³ Total Plaque Volume	 mm³ Total Low-Density—Non-Calcified Plaque Volume	 mm³ Total Non-Calcified Plaque Volume	 mm³ Total Calcified Plaque Volume
--	--	--	--

STENOSIS

% Greatest Diameter Stenosis	Highest Remodeling Index
---------------------------------	--------------------------

Disclaimer

Responsibility for image interpretation. Customer understands that that any images provided to Ceerly Labs for interpretation will be evaluated exclusively for the presence and extent of coronary plaques and degree of stenosis using the Ceerly Labs analysis software from cardiac computed tomography data. The report provided by Ceerly Labs does not provide data interpretation other than presence and extent of coronary plaques and degree of stenosis and should not be treated as a final diagnosis. Customer alone shall be responsible for evaluating the report and making a final diagnosis, taking into account all relevant information, including customer independent review and interpretation of the source radiographic images. Except in cases where the Ceerly Labs report fails to comply with the requirements set forth herein, Ceerly Labs shall not be liable for any decisions made by customer based on the motion analysis report, and customer agrees to indemnify and hold harmless Ceerly Labs from any and all claims arising from or related to such decisions.