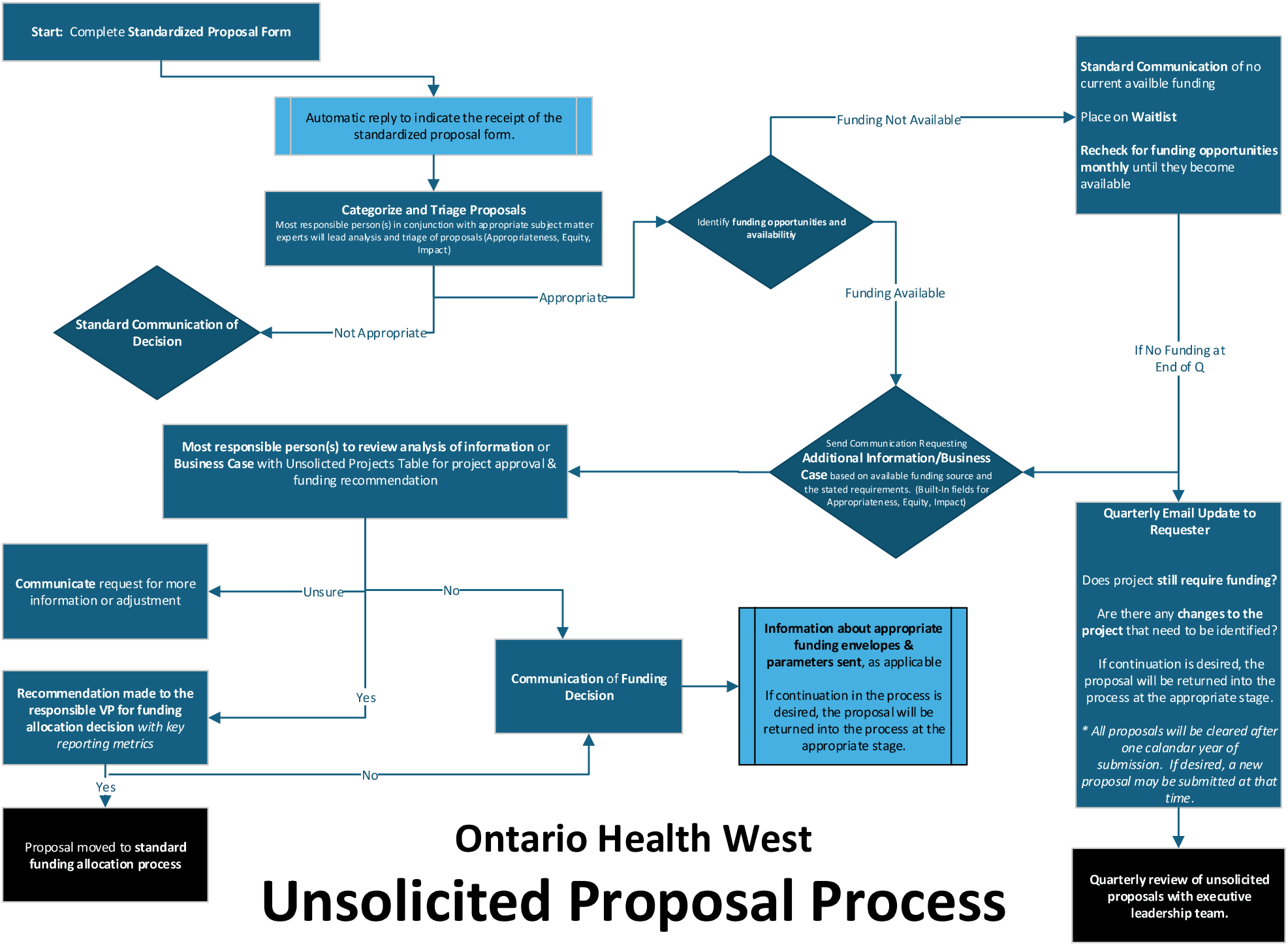

Ontario Health West

Unsolicited Proposal Process

September 2025