March 2022

NAMPA Proud
Volunteers Pitchin' In

Canyon County

Edition No. 6

Current Need Highlights

Salvation Army Community Family Shelter

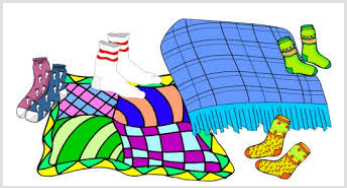

Click here to check it out!

Give the gift of warmth: It's still so very cold out there and those less fortunate need help staying warm. The Salvation Army's Community Family Shelter in Nampa needs blankets, thermal socks, and hand warmers. NEW or GENTLY USED blankets, quilts, and comforters are needed in twin, queen and king sizes.

Tutoring @ the Boys and Girls Club

Click here to check it out!



We are in need of tutors Monday-Thursday 4:30-5:30 for our after school homework hour. Our kids have varying needs of help. Some will need help learning to read while others will need help with higher math. We will connect you with the level of tutoring you are most comfortable with!

The Salvation Army Shelter Pantry



We have a lot of canned goods and random food items that need to be sorted through! Our pantry needs help organizing and cleaning the shelves and floor. This is a one day project for a group of 4-8 people.

Click here to check it out!

Find these and more local needs on JustServe.org

Current Need Highlights

Connection is the Cure



Join us as we compile care packages for those in our community at the highest risk of mental health distress and suicide @ 5:30pm pm February 28th.

Click here to check it out!

Wanted: A Friend

Hand in Hand
FAMILY MENTORSHIP

Click here to check it out!

Do you have experience raising a young family? We are looking for a female volunteer to mentor a young mother. She is married and recently graduated from the Family Strengthening Class offered by Family Advocates, and is working to regain custody of her 10-month-old daughter.

Idaho Food Bank

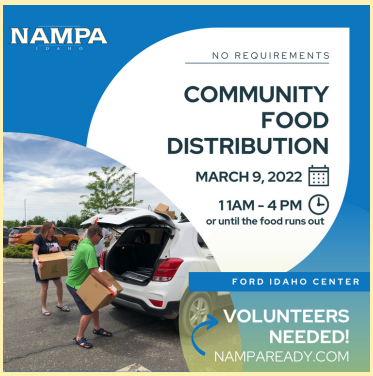

Click here to check it out!