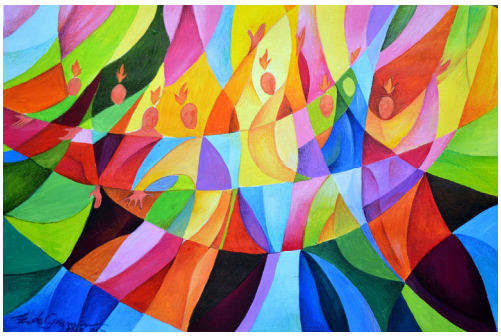

PENTECOST
MAY 19, 2024
9:00 AM

FIRST PRESBYTERIAN CHURCH
2050 Oak Street
Sarasota, FL 34237
(941) 955-8119
www.firstpressarasota.org

New Song

LIFE OF THE CHURCH Tim Boggess

SONGS OF PRAISE *Multiplied*
Great Are You Lord

PRAYER OF CONFESSION

O God, as your Spirit filled the church
on the first Pentecost day,
you are doing a new thing,
actively moving in the world.
Forgive us when we act as if your
stories have all been written.
Fill this house of worship with your presence
and fill us with your passion.
Illumine us with your fire.
Purify us with your love.

(a moment for silent reflection)

ASSURANCE OF FORGIVENESS

PASSING THE PEACE

TIME WITH YOUNG DISCIPLES

SONG OF PREPARATION *Hope Of The Broken World*

SCRIPTURE READING Acts 2:1-21

MESSAGE *Speaking Our Language* Tim Boggess

PRAYERS OF THE PEOPLE

OFFERING OUR GIFTS TO GOD

PRAYER OF DEDICATION

SENDING SONG *We Are One in the Spirit*

BLESSING

Music: CCLI License #2296940