



---

---

---

---

---

---

---

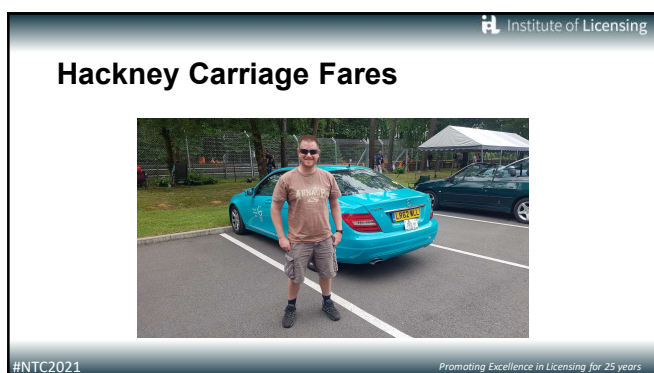

---

---

---

---

---

---

---

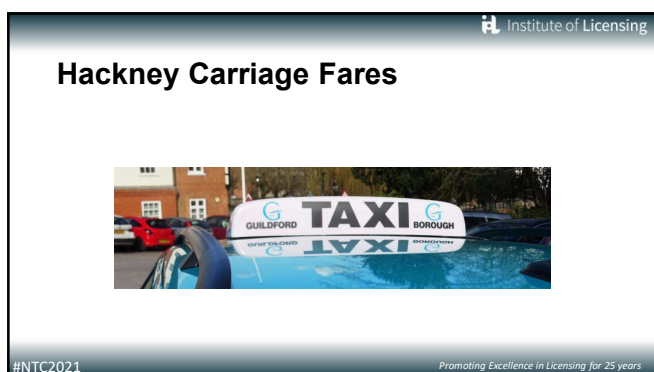

---

---

---

---

---

---

---

IL Institute of Licensing

## Hackney Carriage Fares

**Section 65: Fixing of fares for hackney carriages**

*"A district council may fix the rates or fares within the district as well for time as distance, and all other charges in connection with the hire of a vehicle or with the arrangements for the hire of a vehicle, to be paid in respect of the hire of hackney carriages by means of a table (hereafter in this section referred to as a 'table of fares') made or varied in accordance with the provisions of this section."*



#NTC2021 Promoting Excellence in Licensing for 25 years

---

---

---

---

---

---

---

---

IL Institute of Licensing

## Hackney Carriage Fares

Department for Transport

TAXI AND PRIVATE HIRE VEHICLE LICENSING:  
BEST PRACTICE GUIDANCE

March 2013

*...The Department sees it as good practice to review the fare scales at regular intervals, including any graduation of the fare scale by time of day or day of the week. Authorities may wish to consider adopting a simple formula for deciding on fare revisions as this will increase understanding and improve the transparency of the process...*

#NTC2021 Promoting Excellence in Licensing for 25 years

---

---

---

---

---

---

---

---

IL Institute of Licensing

## Hackney Carriage Fares

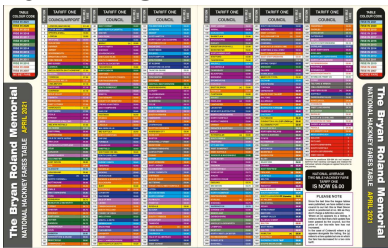

#NTC2021 Promoting Excellence in Licensing for 25 years

---

---

---

---

---

---

---

---

IL Institute of Licensing

## Hackney Carriage Fares



#NTC2021 Promoting Excellence in Licensing for 25 years

---

---

---

---

---

---

---

---

IL Institute of Licensing

## Hackney Carriage Fares

**The Guildford Method**  
There are 3 elements to calculating fares in Guildford:

- The fare setting **procedure** (a written process including methodology)
- The fare **calculator** (an excel spreadsheet) used to undertake the calculations and produce a
- **Table of Fares** for consultation/use



#NTC2021 Promoting Excellence in Licensing for 25 years

---

---

---

---

---

---

---

---

IL Institute of Licensing

## Hackney Carriage Fares

**The Guildford Formulae**

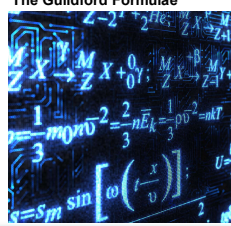

The Calculator takes the costs associated with running a taxi

- Average Salary
- Average Running Costs
- Additional Running Costs

And divides them over the average 'live' mileage to create a 'unit' mileage costs.

#NTC2021 Promoting Excellence in Licensing for 25 years

---

---

---

---

---

---

---

---

IL Institute of Licensing

## Hackney Carriage Fares

The Average Salary for Guildford

- Calculated from annual ONS data (ASHE reports)



#NTC2021 Promoting Excellence in Licensing for 25 years

---

---

---

---

---

---

---

---

IL Institute of Licensing

## Hackney Carriage Fares

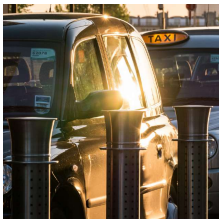

Average running costs are split into two types:

- standing charges – the basic costs of keeping the vehicle ready for use on the road
- The running costs – cost which that depend directly on using the vehicle

Data obtained from AA with adjustments for inflation.

#NTC2021 Promoting Excellence in Licensing for 25 years

---

---

---

---

---

---

---

---

IL Institute of Licensing

## Hackney Carriage Fares



Additional Costs included:

- Licence Fees
- Station Permit
- Policy Costs
- Additional insurance

#NTC2021 Promoting Excellence in Licensing for 25 years

---

---

---

---

---

---

---

---



## Hackney Carriage Fares

**Average mileage and number of journeys**

- Average mileage taken from vehicle test and MOT data
- Live mileage is a percentage of average mileage
- Average number of journeys is average live mileage / typical journey distance

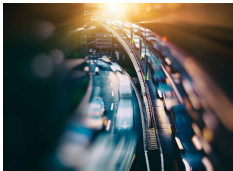

#NTC2021
Promoting Excellence in Licensing for 25 years

---

---

---

---

---

---

---

---



## Hackney Carriage Fares

**Flag Drop and Unit Charges**

- Total costs divided by number of miles gives cost per mile
- Adjusted for flag drop
- Parts of miles calculated as a unit charge. It can be any value as long as it is a multiple of 10 pence.



#NTC2021
Promoting Excellence in Licensing for 25 years

---

---

---

---

---

---

---

---



## Hackney Carriage Fares

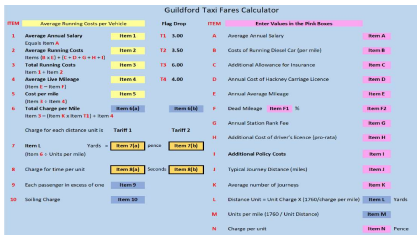

The Fare Calculator

#NTC2021
Promoting Excellence in Licensing for 25 years

---

---

---

---

---

---

---

---

GUILDFORD BOROUGH HANDBOOK HARRIS FARE CHART effective 1 <sup>st</sup> Dec 2013				
FARES FOR DISTANCE & TIME				
All distances and time charges include uncompleted parcels thereof.				
<b>Start &amp; End Time</b> 07.00 - 08.00 08.00 - 09.00 09.00 - 10.00 10.00 - 11.00 11.00 - 12.00 12.00 - 13.00 13.00 - 14.00 14.00 - 15.00 15.00 - 16.00 16.00 - 17.00 17.00 - 18.00 18.00 - 19.00 19.00 - 20.00 20.00 - 21.00 21.00 - 22.00 22.00 - 23.00 23.00 - 24.00	<b>Day</b> Monday Tuesday Wednesday Thursday Friday Saturday Sunday Bank Holiday	<b>Time</b> 15 mins 30 mins 45 mins 1 hour 1 hour 15 mins 1 hour 30 mins 1 hour 45 mins 2 hours 2 hours 15 mins 2 hours 30 mins 2 hours 45 mins 3 hours 3 hours 15 mins 3 hours 30 mins 3 hours 45 mins 4 hours 4 hours 15 mins 4 hours 30 mins 4 hours 45 mins 5 hours 5 hours 15 mins 5 hours 30 mins 5 hours 45 mins 6 hours 6 hours 15 mins 6 hours 30 mins 6 hours 45 mins 7 hours 7 hours 15 mins 7 hours 30 mins 7 hours 45 mins 8 hours 8 hours 15 mins 8 hours 30 mins 8 hours 45 mins 9 hours 9 hours 15 mins 9 hours 30 mins 9 hours 45 mins 10 hours 10 hours 15 mins 10 hours 30 mins 10 hours 45 mins 11 hours 11 hours 15 mins 11 hours 30 mins 11 hours 45 mins 12 hours 12 hours 15 mins 12 hours 30 mins 12 hours 45 mins 13 hours 13 hours 15 mins 13 hours 30 mins 13 hours 45 mins 14 hours 14 hours 15 mins 14 hours 30 mins 14 hours 45 mins 15 hours 15 hours 15 mins 15 hours 30 mins 15 hours 45 mins 16 hours 16 hours 15 mins 16 hours 30 mins 16 hours 45 mins 17 hours 17 hours 15 mins 17 hours 30 mins 17 hours 45 mins 18 hours 18 hours 15 mins 18 hours 30 mins 18 hours 45 mins 19 hours 19 hours 15 mins 19 hours 30 mins 19 hours 45 mins 20 hours 20 hours 15 mins 20 hours 30 mins 20 hours 45 mins 21 hours 21 hours 15 mins 21 hours 30 mins 21 hours 45 mins 22 hours 22 hours 15 mins 22 hours 30 mins 22 hours 45 mins 23 hours 23 hours 15 mins 23 hours 30 mins 23 hours 45 mins 24 hours	<b>Rate</b> £1.00 £1.50 £2.00 £2.50 £3.00 £3.50 £4.00 £4.50 £5.00 £5.50 £6.00 £6.50 £7.00 £7.50 £8.00 £8.50 £9.00 £9.50 £10.00 £10.50 £11.00 £11.50 £12.00 £12.50 £13.00 £13.50 £14.00 £14.50 £15.00 £15.50 £16.00 £16.50 £17.00 £17.50 £18.00 £18.50 £19.00 £19.50 £20.00 £20.50 £21.00 £21.50 £22.00 £22.50 £23.00 £23.50 £24.00 £24.50 £25.00 £25.50 £26.00 £26.50 £27.00 £27.50 £28.00 £28.50 £29.00 £29.50 £30.00 £30.50 £31.00 £31.50 £32.00 £32.50 £33.00 £33.50 £34.00 £34.50 £35.00 £35.50 £36.00 £36.50 £37.00 £37.50 £38.00 £38.50 £39.00 £39.50 £40.00 £40.50 £41.00 £41.50 £42.00 £42.50 £43.00 £43.50 £44.00 £44.50 £45.00 £45.50 £46.00 £46.50 £47.00 £47.50 £48.00 £48.50 £49.00 £49.50 £50.00 £50.50 £51.00 £51.50 £52.00 £52.50 £53.00 £53.50 £54.00 £54.50 £55.00 £55.50 £56.00 £56.50 £57.00 £57.50 £58.00 £58.50 £59.00 £59.50 £60.00 £60.50 £61.00 £61.50 £62.00 £62.50 £63.00 £63.50 £64.00 £64.50 £65.00 £65.50 £66.00 £66.50 £67.00 £67.50 £68.00 £68.50 £69.00 £69.50 £70.00 £70.50 £71.00 £71.50 £72.00 £72.50 £73.00 £73.50 £74.00 £74.50 £75.00 £75.50 £76.00 £76.50 £77.00 £77.50 £78.00 £78.50 £79.00 £79.50 £80.00 £80.50 £81.00 £81.50 £82.00 £82.50 £83.00 £83.50 £84.00 £84.50 £85.00 £85.50 £86.00 £86.50 £87.00 £87.50 £88.00 £88.50 £89.00 £89.50 £90.00 £90.50 £91.00 £91.50 £92.00 £92.50 £93.00 £93.50 £94.00 £94.50 £95.00 £95.50 £96.00 £96.50 £97.00 £97.50 £98.00 £98.50 £99.00 £99.50 £100.00 £100.50 £101.00 £101.50 £102.00 £102.50 £103.00 £103.50 £104.00 £104.50 £105.00 £105.50 £106.00 £106.50 £107.00 £107.50 £108.00 £108.50 £109.00 £109.50 £110.00 £110.50 £111.00 £111.50 £112.00 £112.50 £113.00 £113.50 £114.00 £114.50 £115.00 £115.50 £116.00 £116.50 £117.00 £117.50 £118.00 £118.50 £119.00 £119.50 £120.00 £120.50 £121.00 £121.50 £122.00 £122.50 £123.00 £123.50 £124.00 £124.50 £125.00 £125.50 £126.00 £126.50 £127.00 £127.50 	

## The Table of Fares

#NTC2021

Promoting Excellence in Licensing for 25 years

## Common Pitfalls



- Fare Setting is Executive Function
- Make sure delegations are up to date to adjust costs inputted and approve consultation and consider objections if necessary
- Each local area will have different costs and mileage
- Mileage over past 12 months affected by covid

#NTC2021

Promoting Excellence in Licensing for 25 years

### A final note to recommend engaging with the trade



#NTC2021

Promoting Excellence in Licensing for 25 years



---

---

---

---

---

---

---