ST. BARNABAS EPISCOPAL

Sunday, November 1, 2026 – 9:30am
All Saints' Day

Holy Eucharist – Rite II
The Rev. Dr. John Rumple, *Celebrant*



Sermon on the Mount (ca. 2010)
Laura James

WELCOME TO WORSHIP!

Welcome to worship at Saint Barnabas Episcopal Church! This service leaflet will guide you through worship today and is yours to take home if you wish.

About us *Worship · Serve · Learn*
We trust in the life, death, and resurrection of Jesus of Nazareth and believe that Jesus is the Messiah of Israel. We ground our lives in Holy Eucharist, which includes beautiful music; we seek to serve people from many different walks of life, as Jesus did; and we believe that the life of faith is one of constant conversation—with God, each other, and the great Tradition of Wisdom. We are a parish in the Diocese of Chicago and, nationally, belong to The Episcopal Church. Join us as we seek to live out our Baptismal Covenant together and walk the Way.

About you *We want to get to know you!*
Please fill out a **Connection Card** in the pews and place it in the offering plate or give it to an usher. The back of each card also has space for prayer requests so that our community may pray intentionally.

◙ PRELUDE

◙ CENTERING SONG

In the Lord I'll Be Ever Thankful

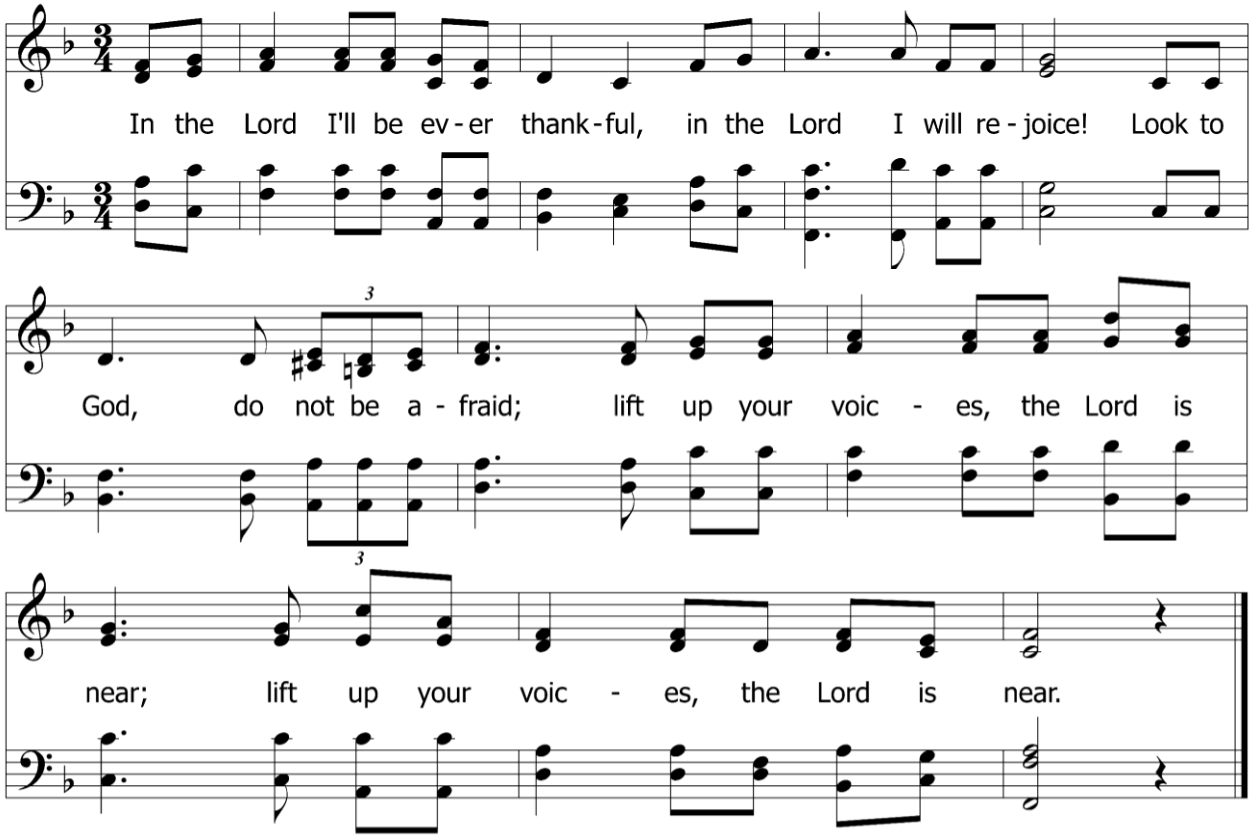

Text: Taizé Community
Music: Jacques Berthier Copyright 1986,1991 Les Presses de Taizé, GIA Publications, Inc. Used by permission. OneLicense.net 704502

◙ THE OPENING HYMN

I Sing a Song of the Saints of God

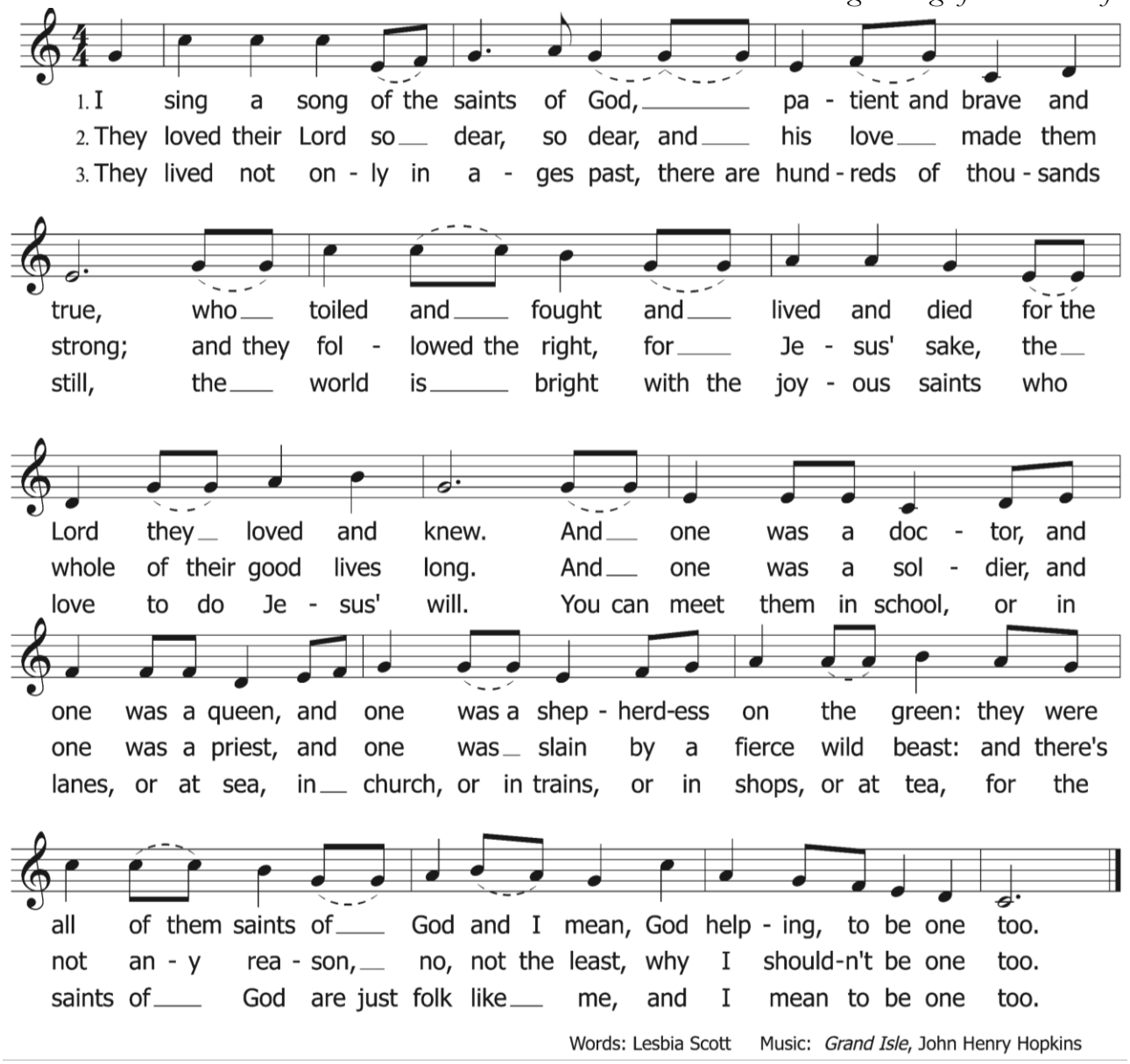

Words: Lesbia Scott Music: *Grand Isle*, John Henry Hopkins

◙ OPENING ACCLAMATION

Celebrant: Blessed be God: Father, Son, and Holy Spirit.

People: **And blessed be God's kingdom, now and for ever. Amen.**

Celebrant: Almighty God, to you all hearts are open, all desires known, and from you no secrets are hid: Cleanse the thoughts of our hearts by the inspiration of your Holy Spirit, that we may perfectly love you, and worthily magnify your holy Name; through Christ our Lord.

People: **Amen.**

◙ GLORIA

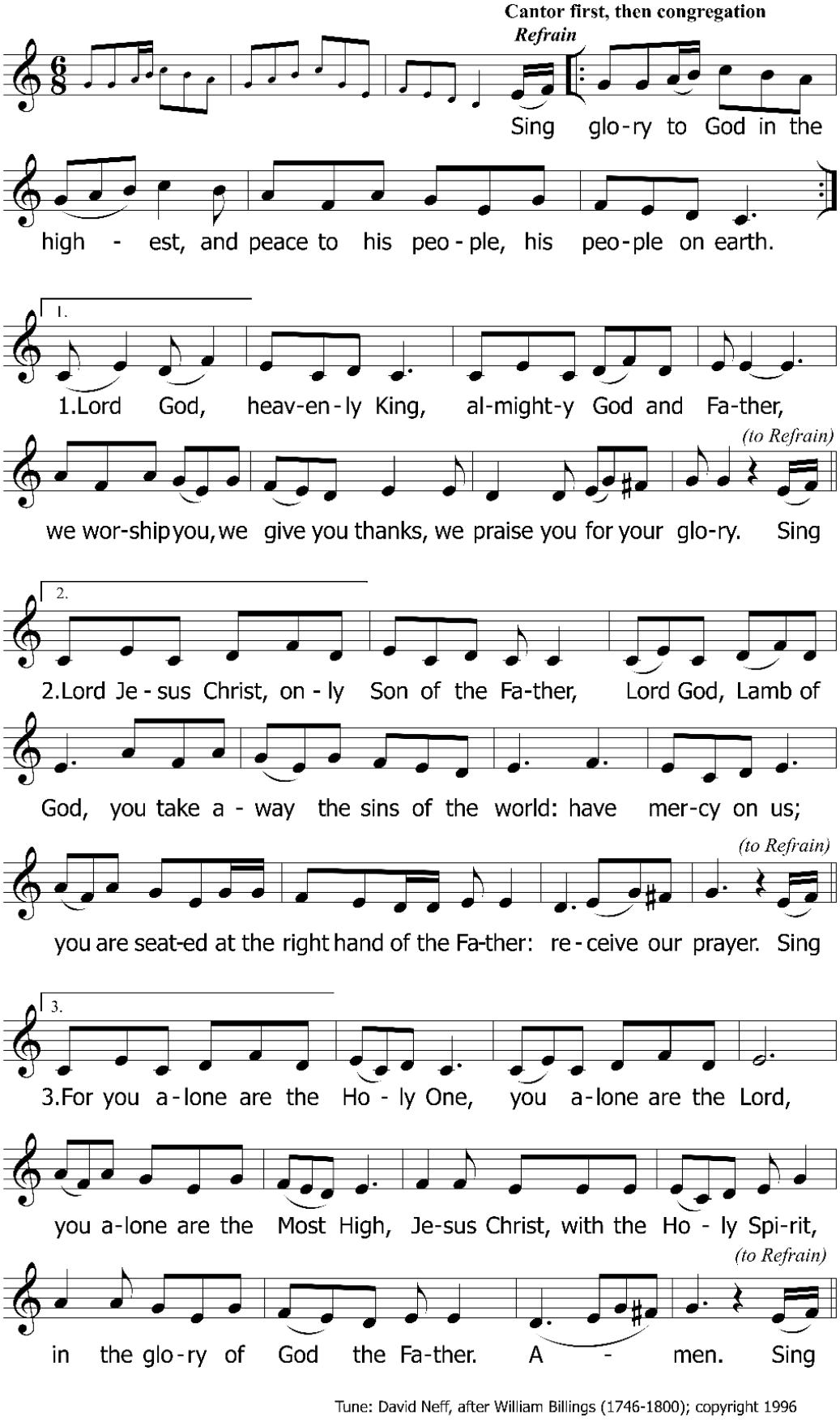

Tune: David Neff, after William Billings (1746-1800); copyright 1996

THE COLLECT *of* THE DAY

Celebrant: The Lord be with you.
People: **And also with you.**
Celebrant: Let us pray.
Together: **Almighty God, you have knit together your elect in one communion and fellowship in the mystical body of your Son Christ our Lord: Give us grace so to follow your blessed saints in all virtuous and godly living, that we may come to those ineffable joys that you have prepared for those who truly love you; through Jesus Christ our Lord, who with you and the Holy Spirit lives and reigns, one God, in glory everlasting. *Amen.***

○ THE FIRST LESSON

A reading from the book of Revelation. Revelation 7:9–17 | *Reader:* Jay Baum

After this I, John, looked, and there was a great multitude that no one could count, from every nation, from all tribes and peoples and languages, standing before the throne and before the Lamb, robed in white, with palm branches in their hands. They cried out in a loud voice, saying,
"Salvation belongs to our God who is seated on the throne, and to the Lamb!" And all the angels stood around the throne and around the elders and the four living creatures, and they fell on their faces before the throne and worshiped God, singing,

"Amen! Blessing and glory and wisdom and thanksgiving and honor
and power and might be to our God forever and ever! Amen."

Then one of the elders addressed me, saying, "Who are these, robed in white, and where have they come from?" I said to him, "Sir, you are the one that knows." Then he said to me, "These are they who have come out of the great ordeal; they have washed their robes and made them white in the blood of the Lamb.

"For this reason they are before the throne of God,
and worship him day and night within his temple,
and the one who is seated on the throne will shelter them.
They will hunger no more, and thirst no more;
the sun will not strike them,
nor any scorching heat;
for the Lamb at the center of the throne will be their shepherd,
and he will guide them to springs of the water of life,
and God will wipe away every tear from their eyes."

Reader: The Word of the Lord.
People: **Thanks be to God.**

◙ THE PSALM

Psalm 34:1–10, 22 | *Tone 5*

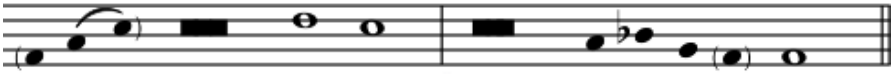

1 I will bless the LORD | át all times;*
his praise shall ever | bé in mý mouth.
2 I will glory | ín the LORD; *
let the humble | héar and réjoice.
3 Proclaim with me the greatness | óf the LORD; *
let us exalt his | Náme togéther.
4 I sought the LORD, and he | ánswered me *
and delivered me out of | áll my térror.
5 Look upon him and be | rádiant, *
and let not your | fáces bé ashamed.
6 I called in my affliction and the LORD | héard me *
and saved me from | áll my tróubles.
7 The angel of the LORD encompasses those who | féar him, *
and he | wíll delíver them.
8 Taste and see that the | LÓRD is good; *
happy are | théy who trúst in him!
9 Fear the Lord, you that | áre his saints, *
for those who fear | hím lack nóthing.
10 The young lions lack and suffer | húnger, *
but those who seek the LORD lack | nóthing thát is good.
22 The LORD ransoms the life of his | sérvants, *
and none will be punished who | trúst in hïm.

All children are invited to gather now behind the choir pews to prepare to lead the Gospel Procession with chimes and percussion.

◙ THE EPISTLE

A reading from the First Letter of John. 1 John 3:1–3 | *Reader:* Anne Ramirez

See what love the Father has given us, that we should be called children of God; and that is what we are. The reason the world does not know us is that it did not know him. Beloved, we are God's children now; what we will be has not yet been revealed. What we do know is this: when he is revealed, we will be like him, for we will see him as he is. And all who have this hope in him purify themselves, just as he is pure.

Reader: The Word of the Lord.
People: **Thanks be to God.**

◙ ALLELUIA

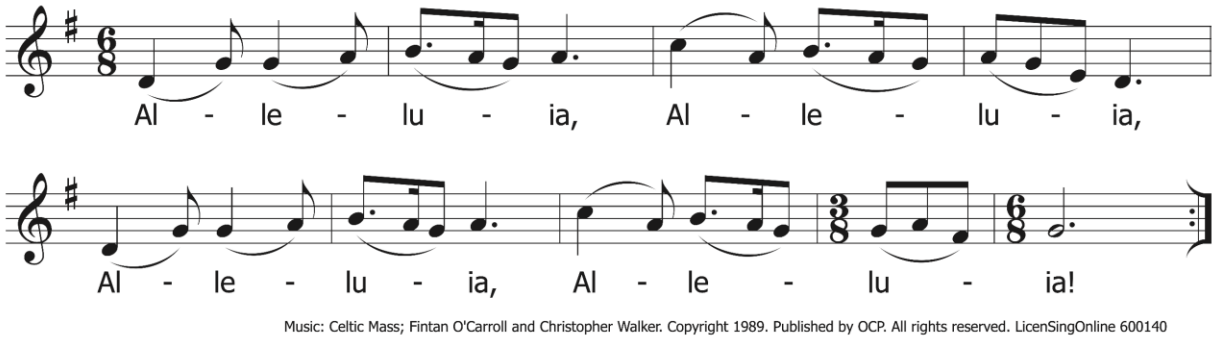

Music: Celtic Mass; Fintan O'Carroll and Christopher Walker. Copyright 1989. Published by OCP. All rights reserved. LicenSingOnline 600140

Choir: Come to Me all you that labor and are heavy laden, and I will refresh you.

◙ THE HOLY GOSPEL

Matthew 5:1–12

Deacon: The Holy Gospel of our Savior Jesus Christ according to Matthew.
People: **Glory to you, Lord Christ.**

When Jesus saw the crowds, he went up the mountain; and after he sat down, his disciples came to him. Then he began to speak, and taught them, saying:
"Blessed are the poor in spirit, for theirs is the kingdom of heaven.
"Blessed are those who mourn, for they will be comforted.
"Blessed are the meek, for they will inherit the earth.
"Blessed are those who hunger and thirst for righteousness, for they will be filled.
"Blessed are the merciful, for they will receive mercy.
"Blessed are the pure in heart, for they will see God.
"Blessed are the peacemakers, for they will be called children of God.
"Blessed are those who are persecuted for righteousness' sake, for theirs is the kingdom of heaven.
"Blessed are you when people revile you and persecute you and utter all kinds of evil against you falsely on my account. Rejoice and be glad, for your reward is great in heaven, for in the same way they persecuted the prophets who were before you."

Deacon: The Gospel of the Lord.
People: **Praise to you, Lord Christ.**

◙ THE CHILDREN'S MESSAGE – *All children are invited forward for a special message from Fr. John.*

◙ THE SERMON – The Rev. Dr. John Rumple, *Interim Rector*

◙ THE NICENE CREED

BOOK *of* COMMON PRAYER *p.358*

Together:

We believe in one God, the Father, the Almighty, maker of heaven and earth, of all that is, seen and unseen.

We believe in one Lord, Jesus Christ, the only Son of God, eternally begotten of the Father, God from God, Light from Light, true God from true God, begotten, not made, of one Being with the Father. Through him all things were made. For us and for our salvation he came down from heaven: by the power of the Holy Spirit he became incarnate from the Virgin Mary, and was made man. For our sake he was crucified under Pontius Pilate; he suffered death and was buried. On the third day he rose again in accordance with the Scriptures; he ascended into heaven and is seated at the right hand of the Father.

He will come again in glory to judge the living and the dead, and his kingdom will have no end.

We believe in the Holy Spirit, the Lord, the giver of life, who proceeds from the Father and the Son. With the Father and the Son, the Spirit is worshiped and glorified, and has spoken through the Prophets. We believe in one holy catholic and apostolic Church. We acknowledge one baptism for the forgiveness of sins. We look for the resurrection of the dead, and the life of the world to come. Amen.

◙ THE PRAYERS OF THE PEOPLE

† *The weekly prayer list can be found at the end of this bulletin. Please pray through the week for members and others who are on our hearts.*

The Leader and People pray responsively. *Leader:* Anne Ramirez

Deacon: Trusting in the mercy of God, let us pray for the Church, for the world, and for all whose lives are held in the heart of God.

Leader: For the Church throughout the world: that we may follow Christ faithfully, proclaim the Gospel with courage, and reveal God's love in our common life and service.

People: **God of grace, hear our prayer.**

Leader: For Saint Barnabas, and for the person God is calling to be our next rector. Give wisdom and discernment to our Vestry and Search Committee, and prepare both this congregation and our future rector for the ministry we will share.

All: **Loving God, guide us as we choose a new rector for St. Barnabas. Send us a faithful pastor who will love your people, help us follow Jesus, and equip us to share your love with the world.**

People: **God of grace, hear our prayer.**

Leader: For the nations of the world and all who exercise authority: give them wisdom, humility, and a hunger for justice. Where there is war, violence, oppression, or division, make us instruments of reconciliation and peace.

People: **God of grace, hear our prayer.**

Leader: For this community and all the places where we live and work: open our eyes to our neighbors, especially those who are lonely, overlooked, hungry, displaced, or in need. Give us generous hearts and the courage to serve.

People: **God of grace, hear our prayer.**

Leader: For the earth and all that God has made: teach us to receive creation as gift, to delight in its beauty, and to care faithfully for the life entrusted to us.

People: **God of grace, hear our prayer.**

Leader: For all who suffer in body, mind, or spirit; for those who are anxious, grieving, lonely, or afraid; and for those whose needs are known to God alone.
We invite you to name, silently or aloud, those for whom you pray.

The people may offer prayers.

For these, and for all who need God's healing and strength,

People: **God of grace, hear our prayer.**

Leader: In thanksgiving for the gifts of this life, for those we love, for prayers answered, for unexpected

grace, and for every sign of God's goodness among us. We pray for Sheila Gardner, Jessie Quetua, Martha Evans, and Sheppard Littrell as they celebrate birthdays, and for Sheppard Littrell, Drew Messah-Ericksen, Emily Schmidt, Nathan Ramirez, Eila Quetua, Madelyn Wetle, and Shannon Barth as they celebrate their baptismal anniversary.
We invite you to name, silently or aloud, your thanksgivings.

The people may offer thanksgivings.

Leader: For these, and for all the blessings we have received,
People: **God of grace, hear our prayer.**

Leader: We remember before God those who have died and all those whose absence we carry in our hearts. Grant them rest in your eternal presence, and give us hope in the resurrection of Jesus Christ.
People: **God of grace, hear our prayer.**

CONCLUDING COLLECT

Celebrant: Gracious God, you know our needs before we ask and your Spirit intercedes for us beyond the reach of words: receive the prayers we have offered, strengthen us for the work you have given us to do, and draw us more deeply into the life and love of Jesus Christ our Lord.
People: **Amen.**

◙ CONFESSION OF SIN

Deacon: Let us confess our sins against God and our neighbor.

Minister and People

Most merciful God,
we confess that we have sinned against you in thought, word, and deed,
by what we have done, and by what we have left undone.
We have not loved you with our whole heart;
we have not loved our neighbors as ourselves;
we are truly sorry, and we humbly repent.
For the sake of your Son Jesus Christ, have mercy on us and forgive us;
that we may delight in your will, and walk in your ways,
to the glory of your Name. Amen.

Celebrant: Almighty God have mercy on you, forgive you all your sins through our Lord Jesus Christ, strengthen you in all goodness, and by the power of the Holy Spirit keep you in eternal life.
People: **Amen.**

◙ THE PEACE

Celebrant: The peace of the Lord be always with you.
People: **And also with you.**

◙ ANNOUNCEMENTS & STEWARDSHIP MOMENT

OFFERTORY SENTENCE

Celebrant: Walk in love, as Christ loved us and gave himself for us, an offering and sacrifice to God.
Ephesians 5:2

Donate Online by scanning the QR code

Donate Here

The offering is received.

OFFERTORY

For All the Saints

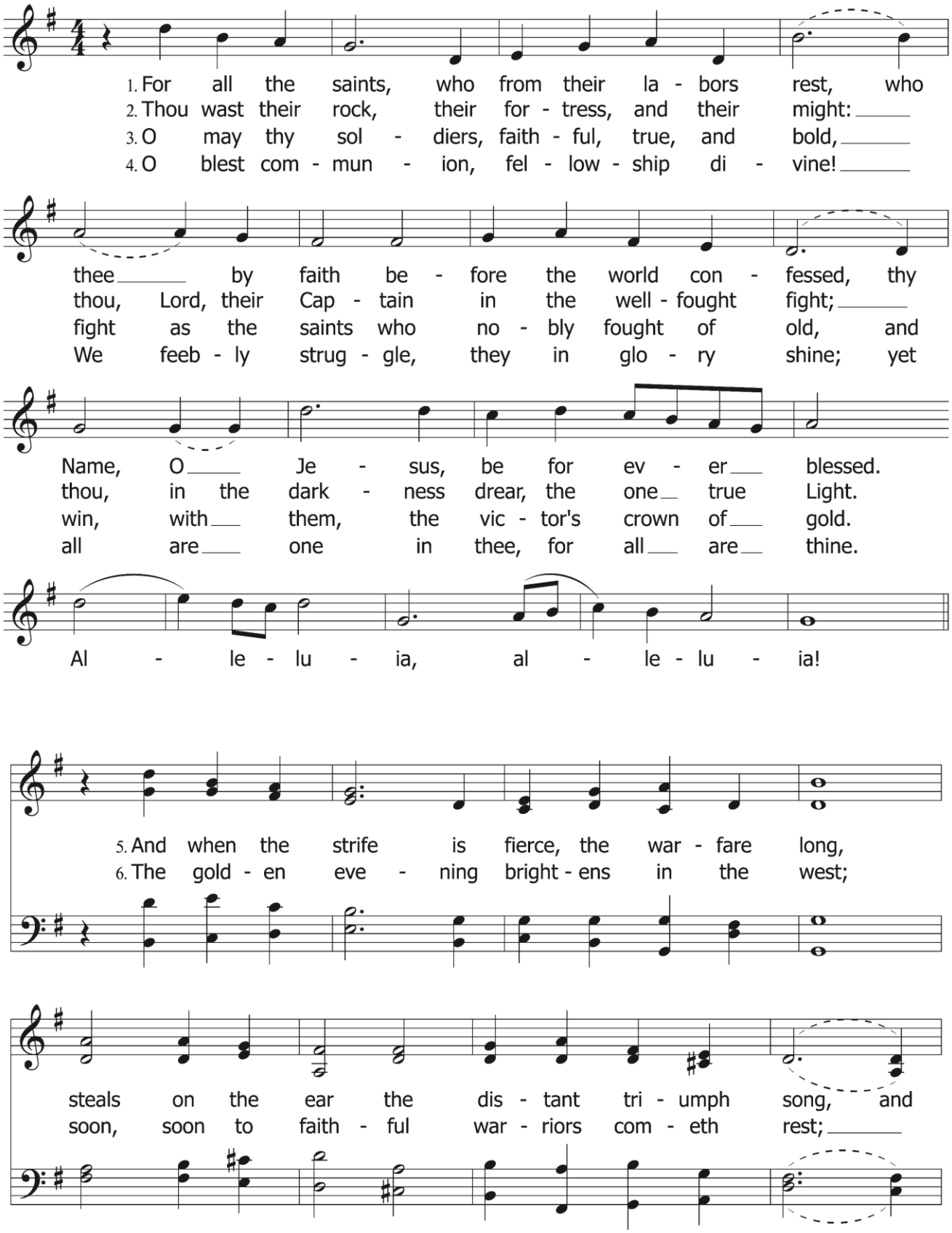

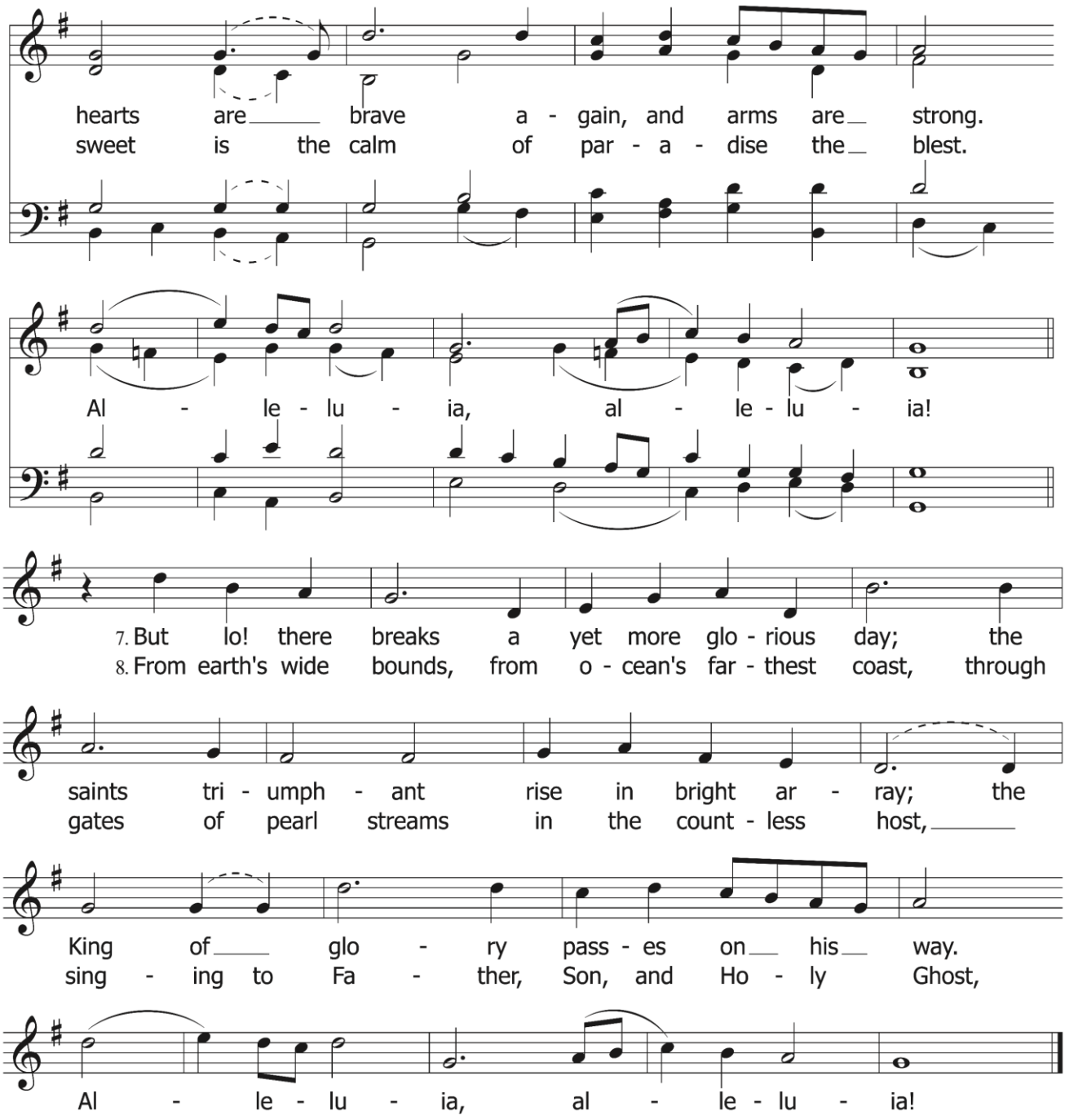

Words: William Walsham How Music: SINE NOMINE, Ralph Vaughan Williams
Used by permission. OneLicense.net 704502

◙ Offertory Response

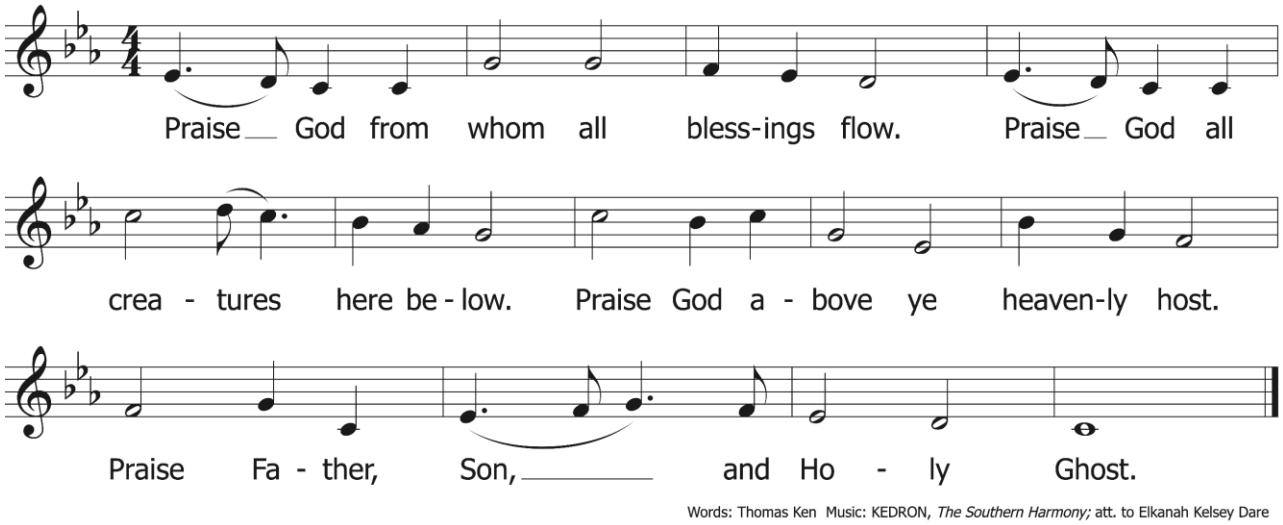

Words: Thomas Ken Music: KEDRON, *The Southern Harmony;* att. to Elkanah Kelsey Dare

Celebrant: All things come of you, O God.
People: **And of your own have we given you.**

◙ The Great Thanksgiving

Sursum Corda

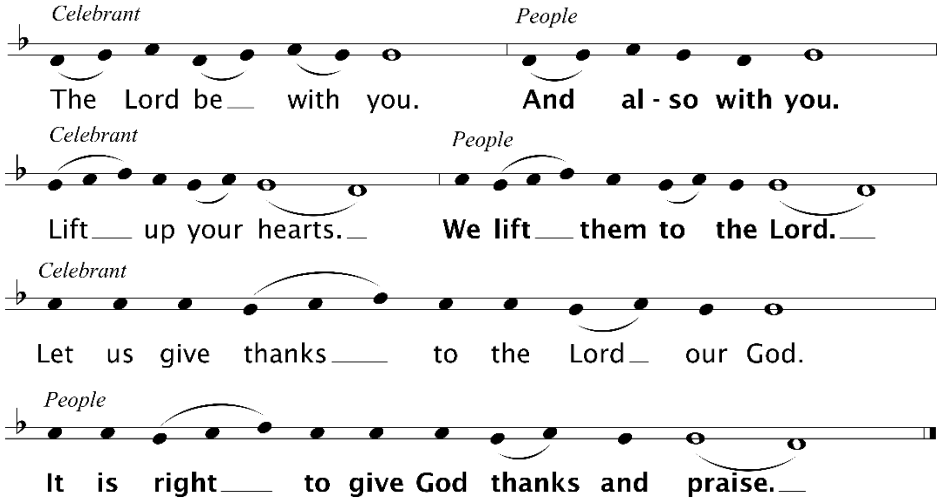

The Celebrant continues

It is right, and a good and joyful thing, always and everywhere to give thanks to you, Father Almighty, Creator of heaven and earth. For in the multitude of your saints you have surrounded us with a great cloud of witnesses, that we might rejoice in their fellowship, and run with endurance the race that is set before us; and, together with them, receive the crown of glory that never fades away.

Therefore we praise you, joining our voices with Angels and Archangels and with all the company of heaven, who for ever sing this hymn to proclaim the glory of your Name:

◙ SANCTUS

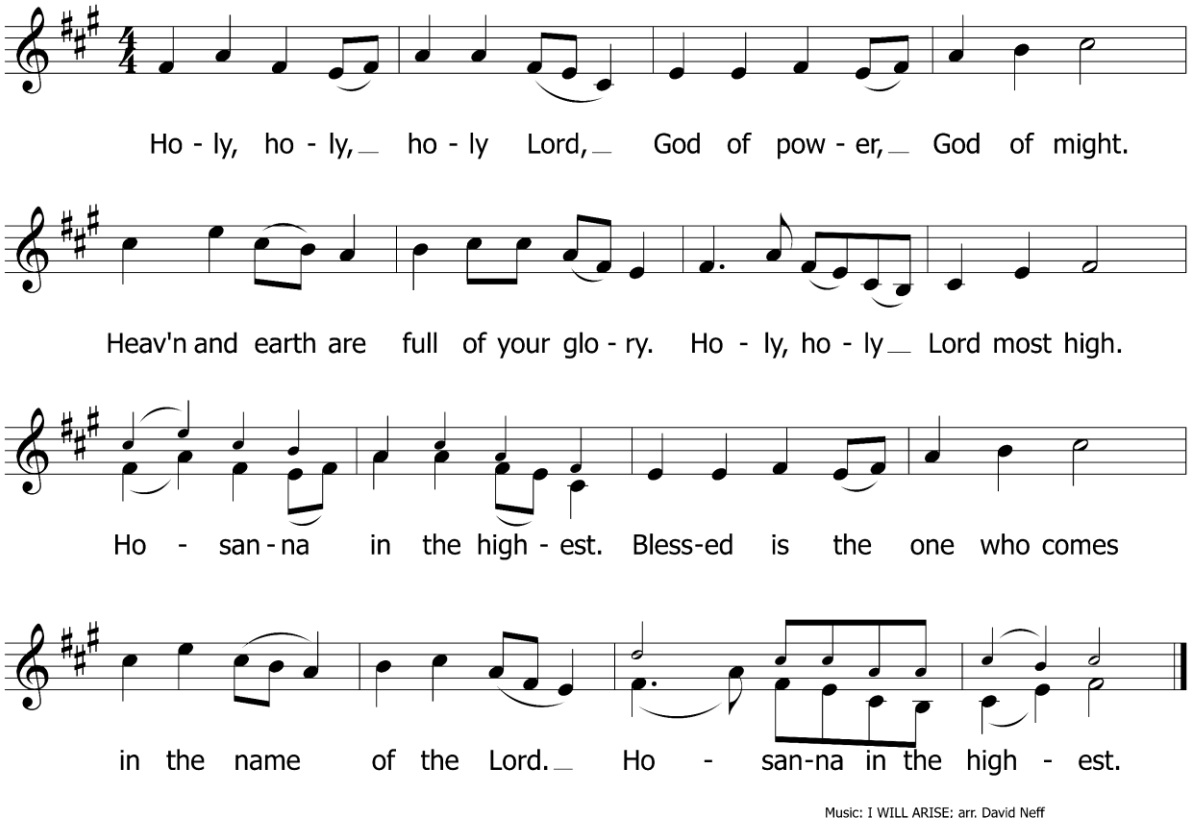

The Celebrant continues

Holy and gracious Father: in your infinite love you made us for yourself; and, when we had fallen into sin and become subject to evil and death, you, in your mercy, sent Jesus Christ, your only and eternal Son, to share our human nature, to live and die as one of us, to reconcile us to you, the God and Father of all. He stretched out his arms upon the cross, and offered himself, in obedience to your will, a perfect sacrifice for the whole world.

On the night he was handed over to suffering and death, our Lord Jesus Christ took bread; and when he had given thanks to you, he broke it, and gave it to his disciples, and said, "Take, eat: this is my Body, which is given for you. Do this for the remembrance of me."

After supper he took the cup of wine; and when he had given thanks, he gave it to them, and said, "Drink this, all of you: This is my Blood of the new Covenant, which is shed for you and for many for the forgiveness of sins. Whenever you drink it, do this for the remembrance of me."

Therefore we proclaim the mystery of faith.

Celebrant and People:

Christ has died. Christ is risen. Christ will come again.

The Celebrant continues

We celebrate the memorial of our redemption, O Father, in this sacrifice of praise and thanksgiving. Recalling his death, resurrection, and ascension, we offer you these gifts.

Sanctify them by your Holy Spirit to be for your people the Body and Blood of your Son, the holy food and drink of new and unending life in him. Sanctify us also that we may faithfully receive this holy Sacrament, and serve you in unity, constancy, and peace; and at the last day bring us with all your saints into the joy of your eternal kingdom.

All this we ask through your Son Jesus Christ.

Celebrant: By him, and with him, and in him, in the unity of the Holy Spirit all honor and glory is yours, Almighty Father, now and for ever. **AMEN.**

◙ THE LORD'S PRAYER

Celebrant: And now, as our Savior Christ has taught us, we are bold to pray,

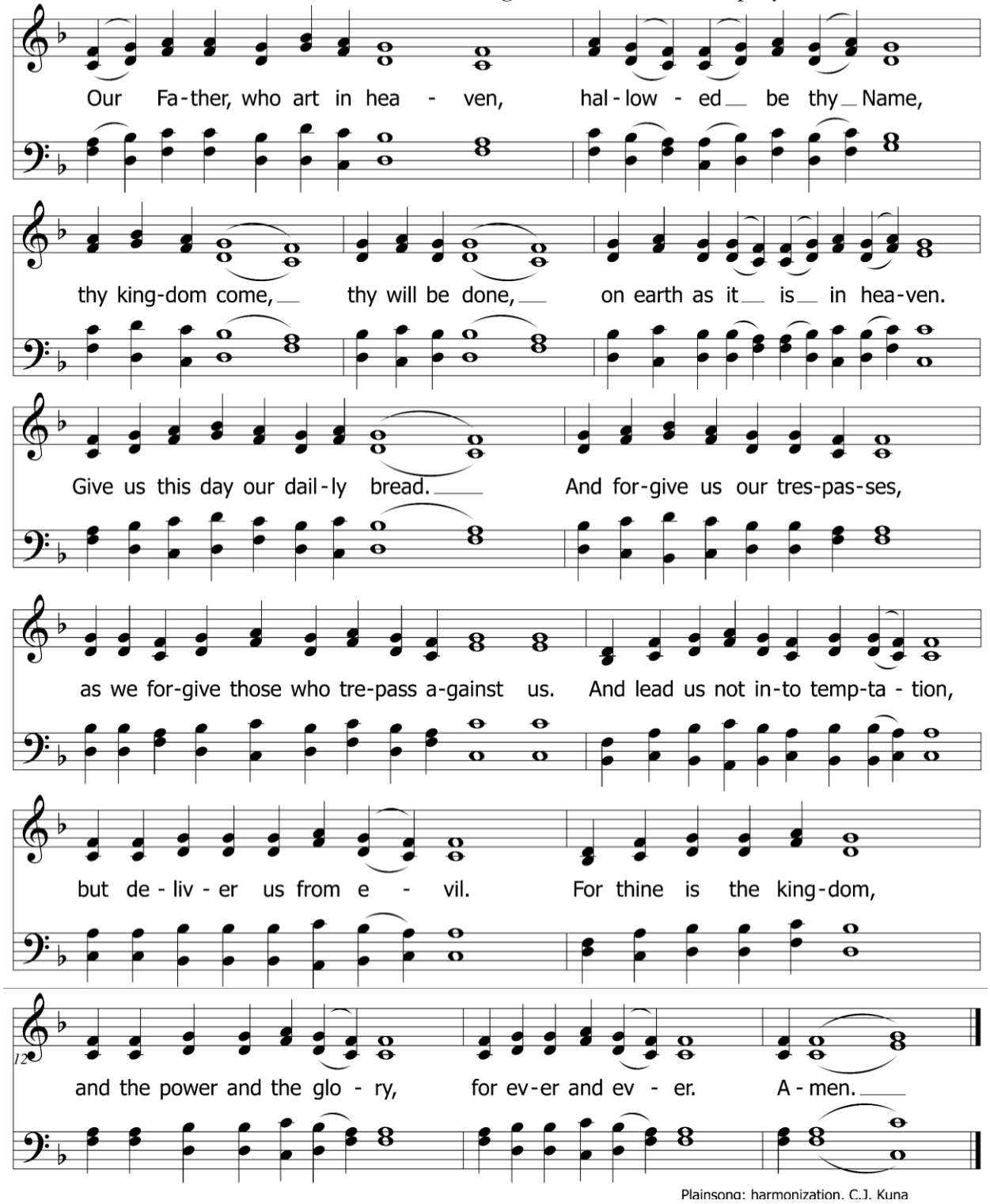

◙ BREAKING OF THE BREAD

The Celebrant breaks the consecrated bread.
A period of silence is kept.

Celebrant: We break this bread to share in the Body of Christ.
People: **We who are many are one body, for we all share in the one bread.**

◙ THE FRACTION ANTHEM

O Lamb of God

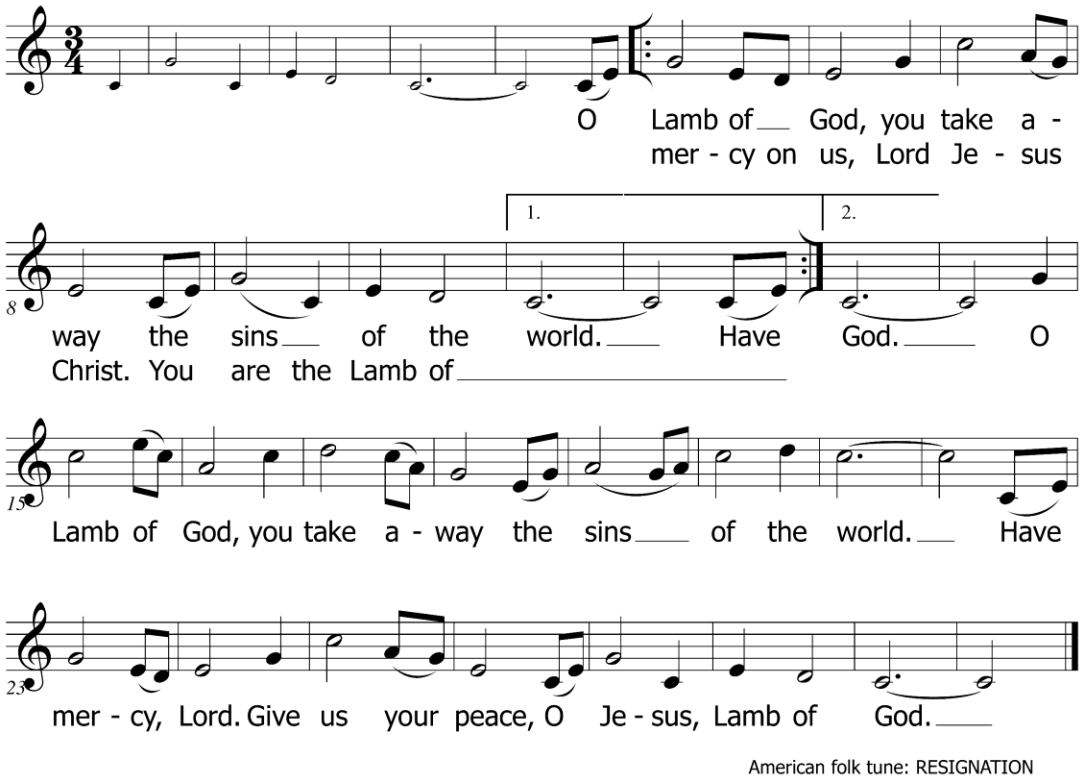

Celebrant: The Gifts of God for the People of God. Take them in remembrance that Christ died for you, and feed on him in your hearts by faith, with thanksgiving.

◙ COMMUNION MUSIC

Bless the Lord, My Soul

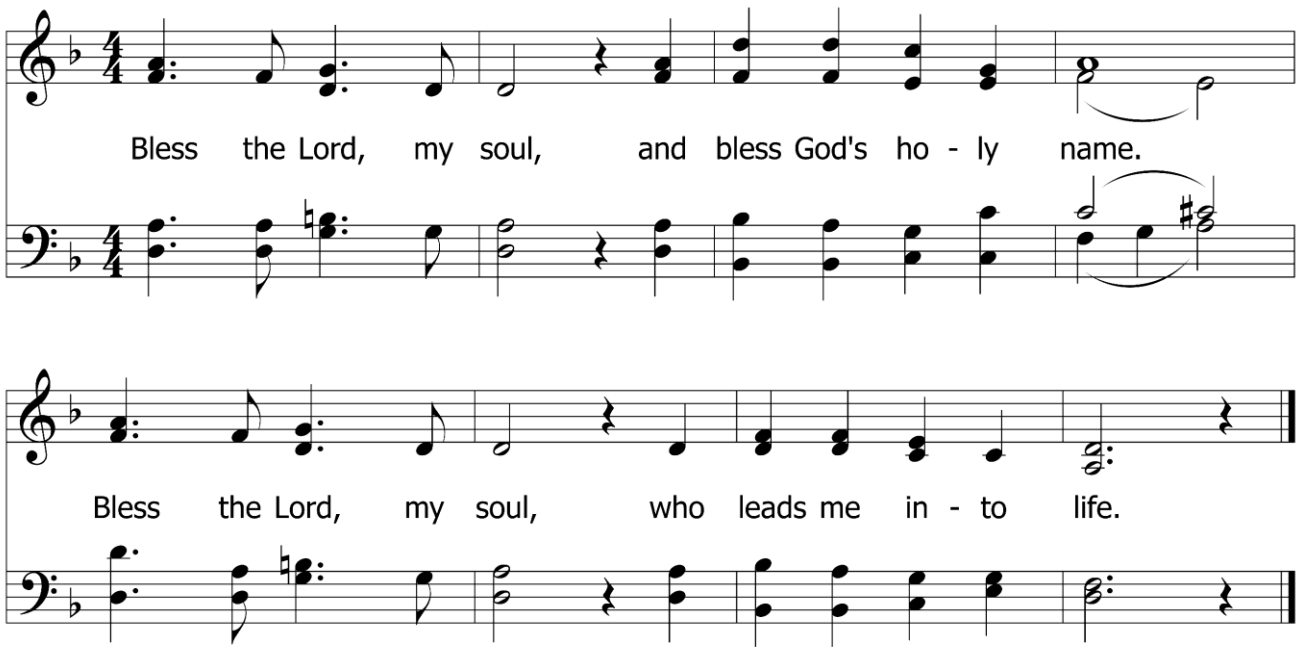

Text: Psalm 103; Taizé Community
Tune: Jacques Berthier Copyright 1982, 1983, 1984, Les Presses de Taizé, GIA Publications Inc. Used by permission. OneLicense.net 704502

Anthem – *How Sweet to Reflect* (A. Parker)

How sweet to reflect on the joys that await me
In yon blissful region, the haven of rest
Where glorified spirits with welcome shall greet me
And lead me to mansions prepared for the blest;
Encircled in light, and with glory unshrouded,
My happiness perfect, my mind's sky unclouded,
I'll bathe in the ocean of pleasure unbounded,
And range with delight through the Eden of love.

When angelic legions with harps tuned celestial,
Harmoniously join in the concert of praise,
The saints, as they flock from the regions terrestrial,
In loud hallelujahs their voices will raise.
Then songs of the Lamb shall re-echo through heaven,
My soul will respond, to Immanuel be given.
All glory, all honor, all might and dominion,
Who brought us through grace to the Eden of love.

As Stars Adorn the Night-Veiled Sky

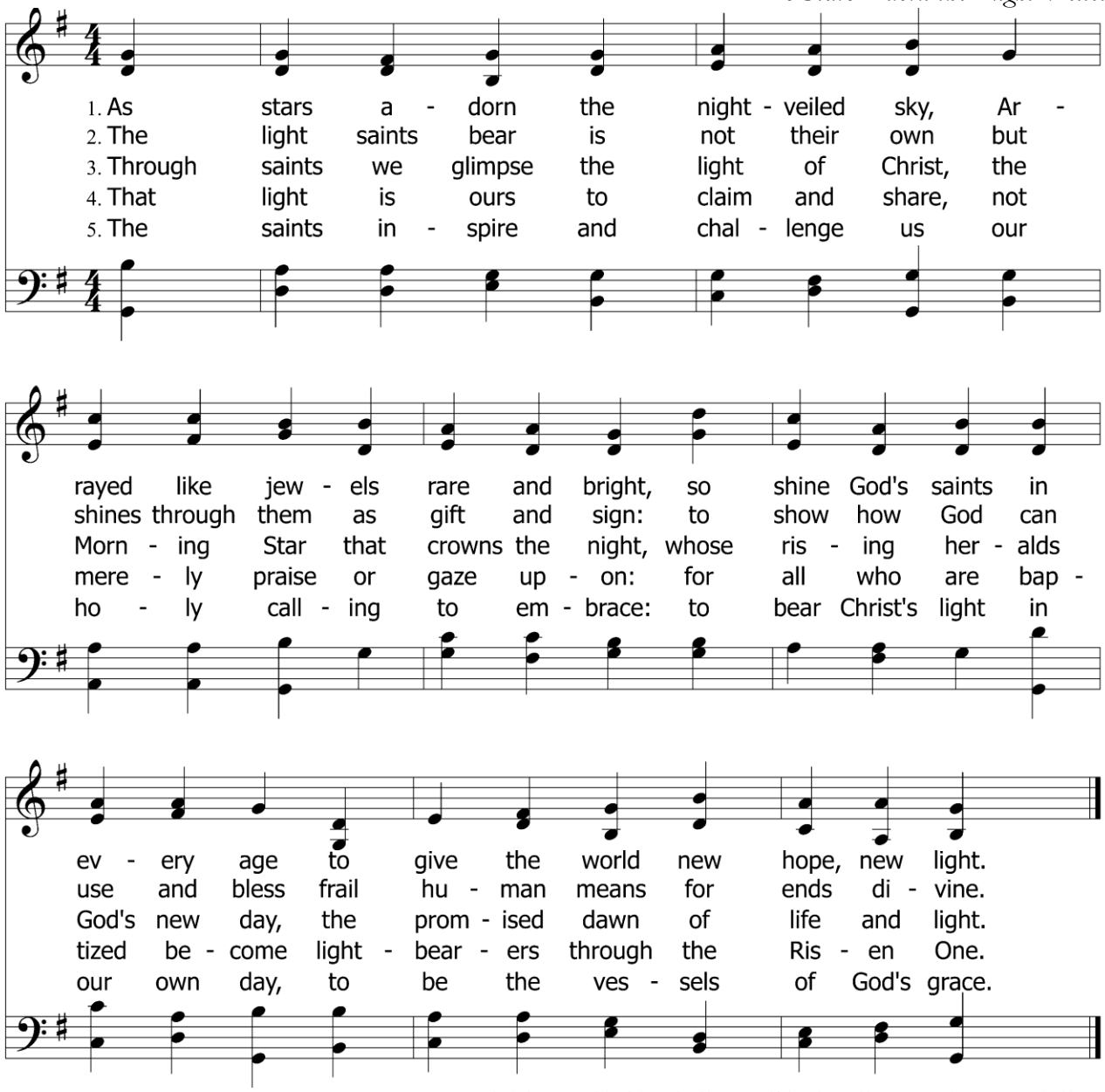

Words: Carl P. Daw, Jr. (1944-) Copyright 1997, Hope Publishing Co. Used by permission. OneLicense.net 704502.
Music: Thomas Tallis (ca.1505-1585)

◙ THE PRAYER AFTER COMMUNION

Celebrant: Let us pray.

Together: **Almighty and everliving God,**
we thank you for feeding us with the spiritual food
of the most precious Body and Blood
of your Son our Savior Jesus Christ;
and for assuring us in these holy mysteries
that we are living members of the Body of your Son,
and heirs of your eternal kingdom.
And now, Father, send us out to do the work
you have given us to do, to love and serve you
as faithful witnesses of Christ our Lord.
To him, to you, and to the Holy Spirit,
be honor and glory, now and for ever. Amen.

◙ PROCESSIONAL HYMN

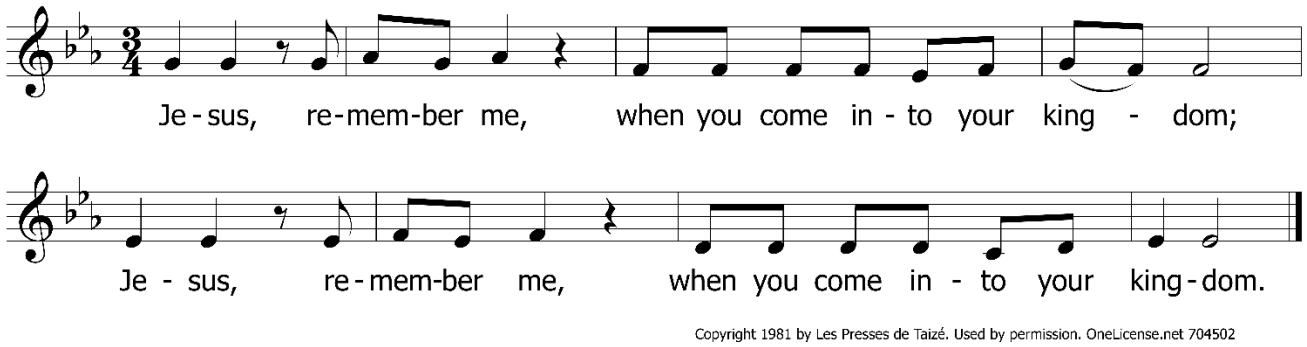

Copyright 1981 by Les Presses de Taizé. Used by permission. OneLicense.net 704502

◙ FOR THE SAINTS AND FAITHFUL DEPARTED

Reading of the Names

Deacon We give thanks to you, O Lord our God, for all your servants and witnesses of time past: for Abraham, the father of believers, and Sarah his wife; for Moses, the lawgiver, and Aaron, the priest; for Miriam and Joshua, Deborah and Gideon, and Samuel with Hannah his mother; for Isaiah and all the prophets; for Mary, the mother of our Lord; for Peter and Paul and all the apostles; for Mary and Martha, and Mary Magdalene; for Stephen, the first martyr, and all the martyrs and saints in every age and in every land. In your mercy, O Lord our God, give us, as you gave to them, the hope of salvation and the promise of eternal life; through Jesus Christ our Lord, the first-born of many from the dead.

People **Amen.**

MEMORIAL GARDEN

Reader 1 With hope in Christ and in the resurrection to eternal life, we remember those in the Memorial Garden.

Larry (Nyberg)
Myrtle (Kish)
Clifford (Berg)
Eleanor (Hartfield Irish)
Patricia (O'Shea)
Delerese (Reiner)
Veta (Kirk)
Harry (Clayton)
Webster Jr. (Crowley)
Terrie (Burritt)
Jeanne (McCown)
John (Battis)
Linda (Miceli)
David (Noble)
Marge (Ellison)
Bob (Madden)

Reader 1 Lord, let your loving-kindness be upon them.

People **Who put their trust in you.**

Reader 2

+Charles (Heimberger)
+Joe (McClatchey)
Donald (Hasbrouck)
Florence (Coleman)
Herbert (Hammons)
Elizabeth (Fletcher)
Hilda Mary (Mueller)
Walter (Schmidt)
Margaret (Plane)
Bessie (Dutton)
Walter (Mueller)
Thomas (Ellison)
Henry Jr. (Coleman)
Gary (VanderLinden)
Ginny (VanderLinden)
Thomas (Reiner)

Reader 2 Lord, let your loving-kindness be upon them.
People **Who put their trust in you.**

Reader 1

George (Seaman)
Helena (Terrill)
Greg (Czarny)
Diane (Firchau)
Robert (Pelch)
Katie (Bronsdon)
Marjorie (Munday)
Bill (Lawler)
Jean (Halstead)
Ted (Halstead)
Judy (Schmidt)
Jane (Ialongo)
Arthur (Ialongo)
Bob (Elwood)
Sylvia (Howard)
Collin (Colbert)

Reader 1 Lord, let your loving-kindness be upon them.
People **Who put their trust in you.**

Reader 2

Ron (Ferguson)
Marty (Crowley)
Al (Easterwood)
Debby (Cerveny)
Martha (Noble)
Jody (Matthews)
Mary (Swanson)
Don (Munday)
George (Munday)
Reed (Carlsen)
Nancy (Weatherhead)
Tony (Ialongo)
Robert (Correia)
Robert (Spitzer)
Marilu (Hammons)
George (Pelch)
Margaret "Peg" (Pelch)
Mary Jane (Berg)
Eleanor Sue (Easterwood)
Marguerite (Hasbrouck)
Evolyn (Seaman)
Robert (Firchau)
Henry Thomas (Coleman)
Sheila (Ferguson)
Richard Charles (Fletcher)
David (VanderLinden)
Doris (Lawler)
Elisa (Correia)
Carol (Kraft)

Reader 2 Lord, let your loving-kindness be upon them.
People **Who put their trust in you.**

FAMILY, FRIENDS, COMMUNITY

Reader 1 We remember those dear to us who have died:

Douglas Long
Doris Raynor
Tom Clemens
David Badian
Frank
Ruth
Marceline Downie
Edwin
Dean Swanson
Jackie Andrews
Winnie Scott
Nathanial Trask
Dawn Rios
Sylvio Pollici

Reader 1 Lord, let your loving-kindness be upon them.
People **Who put their trust in you.**

Reader 2	Jim Croteau	Janice Miller
	Georgene Croteau	Michael Miller
	Raymond Kammer	Janie Novak
	Patricia Kammer	William Baum
	Joy Beebe	Mary Bowen
	Maryann Wetle	Louie DeSimone
	Ron Waitek	Ron Liss
	Rebecca Gaidosz	Pat Sawyer
	John K. Lorenzen	Kathryn Stecher
	Joan Lorenzen	Bill Hochmuth

Reader 2 Are there others? *Silence is held while additional names are spoken.*

Reader 2 Lord, let your loving-kindness be upon them.
People **Who put their trust in you.**

◙ THE BLESSING

Celebrant: May the God of hope fill you with joy and peace in believing, and strengthen you to walk in faith and love.
People: **Amen.**

Celebrant: May Christ go before you to lead you, remain beside you to strengthen you, and dwell within you as your life and peace.
People: **Amen.**

Celebrant: May the Holy Spirit give you wisdom, courage, and grace for the work God has given you to do.
People: **Amen.**

Celebrant: And the blessing of God Almighty, the Father, the Son, and the Holy Spirit, be among you and remain with you always.
People: **Amen.**

◙ THE DISMISSAL

Deacon: Let us go into the world rejoicing in the power of the Spirit. Alleluia, alleluia.
People: **Thanks be to God. Alleluia, alleluia.**

◙ WORSHIP LEADERS & ASSISTANTS

Celebrant:	The Rev. Dr. John Rumple	*Zoom Host:*	Ramon Ortiz
Deacon:	The Rev. Mark Ramirez	*Readers:*	Jay Baum / Anne Ramirez
Acolyte:	Anthony Slaven	*Altar Guild:*	Bonnie Pollworth
Music:	Kuna & Consort	*Ushers:*	Brian Hilsen / Jay Baum

Portions of the liturgy in this worship resource are drawn from The Book of Common Prayer, 1979, according to the use of The Episcopal Church, © The Church Hymnal Corporation. Music images are from The Hymnal 1982 and/or are licensed through ONE LICENSE #A-704502. Please Note: **This service is being recorded.**

◙ PRAYER LIST NOVEMBER

Please remember to keep in your prayers our sisters and brothers of the Saint Barnabas Community during the week.

○ We pray for all churches in the **Anglican Communion.**

○ We pray for the growth and vitality of our congregations and for ministries in our Companion Dioceses of Southeast Mexico and Renk.

○ We pray for those who **celebrate birthdays**: Sheila Gardner, Jessie Quetua, Martha Evans, Sheppard Littrell, Drew Messah-Ericksen, Amelia Messah-Ericksen, Naomi Pridjian, Ian Thomas.

○ We pray for those **celebrating baptismal anniversaries**: Sheppard Littrell, Drew Messah-Ericksen, Emily Schmidt, Nathan Ramirez, Eila Quetua, Madelyn Wetle, Shannon Barth, James Baum, Richard Shields, Nancy Moran.

○ We pray for those **celebrating wedding anniversaries**: Ed & Christine Salisbury-Poncin, Floyd & Marie Biene, Henry & Jayne Schmidt, Phil & Karen DuBert.

○ For those in **need of healing:** Deacon Iva, Teresa Gunderson, Marcia Lehe, Beatrice Nkhoma, Ramon Ortiz, Christine Salisbury-Poncin, Bob Trask, Erin Keables, Dick Holt, Catherine and Craig Howard, Cari Shields, Robert Dixon, Cate Croteau.

○ For those who **seek the guidance of the Holy Spirit:** Jay & Georgia Baum, Liam Crawford, Cate Croteau, Andrea Saul, CJ Scott, Derek Scott, Suzanne Scott, Eric & Maddie Wetle, Alexis, Catherine and Craig Howard, the Holt family, Logan Carlsen, Jean Spitzer.

○ For those who **have died:** Bill Hochmuth.

○ We pray for the **Search Committee** in their pursuit of a new rector: James Keables & Eric Seidelman (Co-Chairs), Patty Dixon, Matt Erion, Judi Horjus, Kim Kucaba, Jane Messah-Ericksen, Bonnie Pollworth.

¶ Family and Friends for Whom We Pray

○ Those in **need of healing:** Alicia (Kraft), Tom L., Debbie, Keely (Baum), Kelli (Boutin), Mark Lukas, Kevin (Pat O'Connor), (Fr.) Bob Macfarlane, Bob S. (Walsh), John Kraft (Kraft), Pete Schroeder, Keith (Kuna), Katy Cunningham, Jeannie & Catherine (Raynor), Mark and Ellen (Trask), Seren (Croteau), Terri Kaslow (Croteau), Bryan B. (Kuna), Katie (Kuna), Nick (Kuna), Kathleen H. (Sampsell), Lydia "Phoenix" Coleman (Kuna), the Olszewski Family (Howard), Mary Walker (Seaman), Terry Walker (Seaman), Kimberly, Joan Costin (Howard).

○ Those who seek the **guidance of the Holy Spirit:** Mariah Baddorf, Jeff, Jenny, Joe Vasco (Holt), Morgan (Kuna), Kim (Wetle), Derek, James Aliete+ (Sudan), Joseph+ (Sudan), Megan, Peter, Peter Butros+ (Sudan), Phil & Karen DuBert (missionaries), Ron & Erin Hesse (missionaries), Andy Baum, Jason Baum, Sid, Visitors to our Community, Matthew Peterson, Oksana L (Dixon), Logan C (Greenman).

WHAT'S COMING UP AT ST. BARNABAS

NOVEMBER

Funeral for Margaret "Peg" Pelch – Saturday, November 7 at 11am

Sleep-Out Saturday (at COD) – Saturday, November 7 at 4:30pm

+IN-GATHERING SUNDAY+ "Growing Together Into Our Future" on Sunday, November 8
Please return pledge cards and review the parish directory (draft on large paper in Narthex) for information accuracy.

Gathering for Encouragement (Pot-luck and Conversation) – Friday, November 13 at 6:30pm

St. B Ramble at Lincoln Marsh – Saturday, November 14 at 10am

Growth Committee Meeting – Wednesday, November 18 at 8pm

Taize Worship – Friday, November 20 at 7:30pm

Adult Trivia Night Fundraiser for Cub Scout Pack 382 – Saturday, November 21 at 6pm

Thanksgiving – Thursday, November 26 *Church Office Closed 11/26 and 11/27*

First Sunday of Advent – Sunday, November 29 at 9:30am
Guest Preacher: The Rev. Suzi Holding

DECEMBER

Second Sunday of Advent, with a visit from St. Nicholas – Sunday, December 6 at 9:30am

Gathering for Encouragement (Pot-luck and Conversation) – Friday, December 11 at 6:30pm

Upstairs/Downstairs Concert – Saturday, December 12 at 4pm & 7pm
4pm Carol Sing with String Quartet (Downstairs); 7pm Contemplative String Quartet Concert (Upstairs).

Taize Worship – Friday, December 18 at 7:30pm

Christmas Eve Services (*No Christmas Day service*):
12/24 at 4:30pm
12/24 at 9pm

HOLIDAY OFFICE HOURS 2026

Wednesday, November 25-Friday, November 27	OFFICE CLOSED (25th, Thanksgiving, 27th)
Monday, December 28 - Thursday, December 31	OFFICE CLOSED
Friday, January 1, 2027	OFFICE Open 10am – 1pm

Fr. John away November 29 through December 5
Fr. John away December 27 through January 3

THE ENCOURAGER *St. Barnabas Parish Newsletter for over 60 years!*

The parish newsletter, "The Encourager," is the email and online newsletter for St. Barnabas Episcopal Church. New editions of "The Encourager" come out on **Fridays.**

SIGN-UP ENCOURAGER

Subscribe to the newsletter by scanning the QR code, or by going to the church website www.barnabasencourager.org.

ARTICLE SUBMISSION

Have an article or event to submit? **Submissions are due by Thursday at 8pm.**
Use the QR code and complete the details,
or email office@saint-barnabas.net
If you'd like to review your submission before "The Encourager" is sent, please submit by Wednesday at 8pm.

St Barnabas Episcopal Church
Glen Ellyn, Illinois

A parish of the Diocese *of* Chicago
The Rt. Rev. Paula E. Clark, *Bishop*

WORSHIP TIMES
9:30am Sundays – Holy Eucharist, Rite II
In-person and on Zoom
8:00pm Mon., Wed., Fri. – Compline on Zoom
More information and worship opportunities on our website www.barnabasencourager.org

Our Clergy and Staff:

The Rev. Dr. John Rumple, *Interim Rector*	rector@saint-barnabas.net
The Rev. Mark L. Ramirez, *Deacon*	mark7029@sbcglobal.net
Ms. Cathy Kuna, *Music Director*	cellofish@sbcglobal.net
Ms. Angela D'Onofrio, *Parents' Day Out*	adonofrio@saint-barnabas.net
Ms. Chris Ponstein, *Bookkeeper*	cponstein@saint-barnabas.net
Mr. Daniel Segner, *Parish Administrator*	office@saint-barnabas.net

Vestry
Nancy Moran, *Sr. Warden*
Richard Shields & Sharon Beck, *Treasurers*
Suzanne Scott, *Clerk*
Mark Slaven / Liz Hilsen
Gavin Pugh / Lora Wiens
Pat O'Connor / Nate Roberts
Anne McNamara

22W415 Butterfield Road, Glen Ellyn IL 60137 | (630) 469-1394
OFFICE HOURS Monday-Tuesday **10am-2pm** Wednesday **1-4pm** Thursday **OFF** Friday **10am-12pm**

HOLIDAY OFFICE HOURS 2026

Wednesday, November 25	OFFICE CLOSED
Thursday, November 26 *Thanksgiving*	OFFICE CLOSED
Friday, November 27	OFFICE CLOSED
Monday, December 28 – Thursday, December 31	OFFICE CLOSED
Friday, January 1, 2027	OFFICE Open 10am – 1pm