

The Spire

WOODMONT CHRISTIAN CHURCH

MAY 19, 2020



DRIVE-IN CHURCH THIS SUNDAY

9:30 A.M. & 10:45 A.M.



WOODMONT FOOD DRIVE

FOR SECOND HARVEST, MNPS & FALL-HAMILTON • SEE PAGE 9



IMPORTANT MESSAGE FROM CHURCH LEADERSHIP & NOMINATING SLATE

SEE PAGES 1 & 4

WELCOME NEW MEMBERS



JOE & ANNA
RICHARD



JASON & ALEX
FISHER



BRIAN & AMANDA
TOLBERT



COURTNEY & JIM
FITZGERALD



ELLEN CLARK



May 19, 2020

Woodmont Family,

We hope you and your family are staying healthy during these challenging times. You continue to be in our thoughts and prayers as we draw closer to the summer months. The irony of this time is that we need each other for support, but we've had to socially distance ourselves to slow the spread of coronavirus

We first want to thank you for your ongoing financial support of Woodmont. Your generosity makes so many of our ministries possible, especially right now, and we are truly grateful. Obviously, not having regular church services and programs for ten weeks has been a new experience for all of us. At Woodmont, we have now moved into "Phase One" where we are offering virtual services online, drive-in services in the front parking lot, and allowing very small groups of people to meet at the church. Our leadership continues to discuss the details of "Phase Two" with no set date in mind, making the health and safety of our congregation a top priority. Because of COVID-19, we have been unable to run our traditional stewardship campaign this spring. We did not feel like the timing made sense with everything that has been happening. It would also be insensitive to those who have been heavily affected economically. Providing pastoral support to our church family during this time and serving this community has been our top priority. We have held food and supply drives, continued outreach giving, and done everything we can to support people during this time.

As we look ahead to a new church year beginning July 1st, we are encouraging everybody who can to continue supporting Woodmont at the same giving level if that is possible. We are going to be very responsible on the expense side of our budget. We want to hold on to our talented staff, continue our strong outreach to those in need, and maintain the great momentum that we have built in recent years, especially with the new Chapel and Children's Wing set to be completed this fall. So far, the church remains in a healthy financial position. Woodmont's generosity has continued throughout the pandemic and shutdowns. This has been very encouraging and again, we are grateful.

The leadership slate is included in this edition of The Spire. There will be some sort of congregational meeting on June 21st (whether in person or online), where the congregation will be asked to formally approve the slate and the proposed budget. In the meantime, please do not hesitate to reach out to us if you have any questions. It is a new normal, but we are glad to report that Woodmont remains healthy and vibrant.

With sincere gratitude,

Dr. Clay Stauffer
Senior Minister

William Crawford
Chair of the Board

John Stauffer
Chair of the Elders

For Your Review: A Recap of Last Year's Operating Budget

Because of COVID-19, we have been unable to run our traditional stewardship campaign this spring. As we look ahead to a new church year beginning July 1, we are encouraging everyone who can to continue supporting Woodmont at the same giving level if possible.

For your reference, we are including the details of last year's budget on this and the following page.

BREAKDOWN OF OUR 2019-2020 OPERATING BUDGET

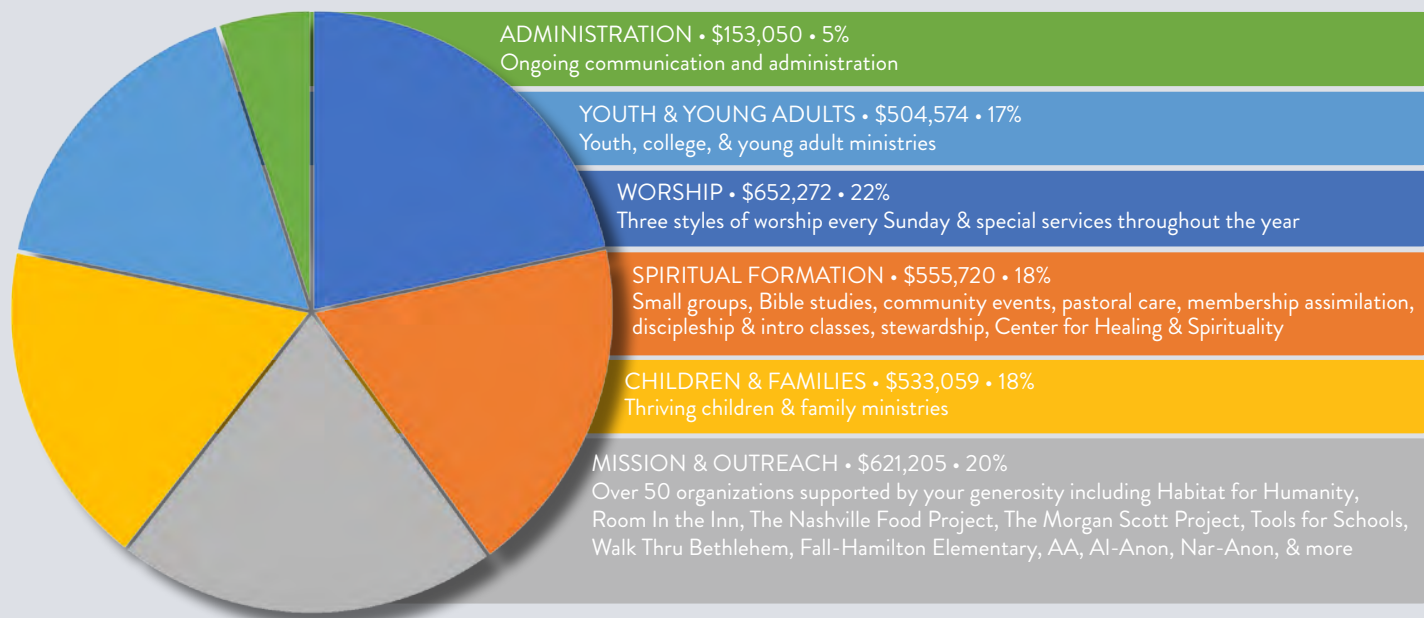

2019-2020 Operating Budget: \$3,019,880

- Outreach, major components: \$126,500 awarded as cash grants to local non-profit organizations, \$32,500 for the Habitat for Humanity build, \$26,000 given directly to the Disciples Mission Fund, \$14,000 to support Walk Thru Bethlehem, \$17,500 to Mission Trip Scholarships, \$6,000 to The Nashville Food Project, \$5,000 for Fall-Hamilton Elementary, and the addition of \$6,000 for Youth Mission Projects.
- Personnel: Four full-time ordained ministers (Clay, Roy, Justin & Chris), two part-time ministers (Farrell & Donovan), three part-time Ministry Directors (Jenny, Lauren & Abby), Music Director (Michael), Business Administrator (Chris), Bridge Leaders (Andra & team), Accompanist (Russell), Executive Assistant (Amber), Director of Small Groups and Connections (Anne-Marie), Communications Director (Matt), Administrative Assistant (Jan), Missions Field Coordinator (Steve), Parish Visitor (Anne), Property Manager (Sam), Custodians (Cliff, Cortney, and Emily).
- Property facts: \$118,000 for building repair and maintenance (7.27% increase), \$110,500 for electricity, \$50,000 budgeted directly to the Tom Mathias Property Reserve Fund, \$29,400 for A/C contract, \$35,000 for gas bill, \$34,000 for grounds maintenance, \$25,000 for water and sewer, \$8,500 for telephone and internet.
- The slight increase in outreach and property allocation is consistent with the budget increase. The property budget still includes a contingency line for unforeseen expenditures (Tom Mathias Property Reserve Fund – expenditures to be Board-approved).
- The operating budget for our preschool is separate but available for review. Please contact the WCPS office for information.
- Your generosity and open heart has changed lives and has enabled us to bring more people to membership at Woodmont resulting in a deeper relationship with Jesus Christ, send our members to provide solutions for people in peril in Morgan & Scott Counties, send our members across the country with HopeForce International, serve our church community and Nashville through DivorceCare, Walk Thru Bethlehem, Heavenly Helpers, Room In The Inn, the Fall-Hamilton Elementary Project and more. Your support fulfills and expands our mission to seek God, share love, and serve others.

CONTINUED ON PAGE 3

For Your Review: A Recap of Last Year's Operating Budget

CONTINUED FROM PAGE 2

OUR 2019-2020 PLEDGE PYRAMID



OUR 10-YEAR STEWARDSHIP HISTORY



WOODMONT CHRISTIAN CHURCH
LEADERSHIP NOMINATIONS 2020

BOARD CHAIR

L.A. GALYON



"Woodmont feels like home. Everyone in my family feels a sense of comfort & community here. I really miss the people in this stay-at-home time. I miss the smiles, generosity and caring people of Woodmont. I can speak for my family in that we are anxious to get back to Woodmont when we reopen."

BOARD MEMBERS

SUSAN BATSON



RETIRED TEACHER
23-YEAR MEMBER
Spouse is Jim
Service: CWF president, Circle Leader, Heavenly Helpers, Missions Board, Deacon, Elder

CATHY JOHNSON



ATTORNEY
50-YEAR MEMBER
Spouse is Jerry, children are Grace Speers, Max Speers, & Halle Johnson
Service: Deacon, Fall-Hamilton, Children's Choir, Visitation, Youth Sponsor, Sunday School teacher, CWF

JOHN STEELE



EQUITABLE TRUST COMPANY
7-YEAR MEMBER
Spouse is Monty, children are Mimi, Elle, & Rye
Service: Finance Committee, Endowment Committee, Deacon, Habitat

CHAIR-ELECT

PAM RICHARDSON



ENGLISH TEACHER
32-YEAR MEMBER
Service: Pastor's Cabinet, Board, Elder Chair, CYF Sponsor, WTB, Guatemala.
COMMITTEES SERVED ON: Search, Endowment, Worship, Nominating, Adult Education, Pastoral Care, 75th, VBS

ELDERS

DARDEN COPELAND



PR CONSULTANT
8-YEAR MEMBER
Spouse is Natalie, children are Hunter & Hazel
Service: Youth Sponsor, Board Member, Deacon, Leadership Woodmont, Stewardship Campaigns, Youth Guatemala trip

JONATHAN FARMER



ATTORNEY
18-YEAR MEMBER
Spouse is Anne Marie, children are Henry & George
Service: Board, Deacon Chair, Nominating Committee, RITI, Habitat, WTB, Sunday School teacher

LIZ HOLLEY



ACCOUNTING CONSULTANT
11-YEAR MEMBER
Spouse is Scott, children are Parker & Lucy Kate
Service: Worship Committee, RITI, Bridge Creative Team, WCPS Treasurer, Women's Bible Study, WTB, VBS, Deacon, Leadership Woodmont

ELDERS

DOUG KING



SELF EMPLOYED
23-YEAR MEMBER
Spouse is Terri,
Service: Deacon, Elder Chair, Sunday School teacher, Stephen Minister Leader, Leadership Woodmont, Companions in Christ, various committees

PORTER MEADORS



PHYSICIAN
25-YEAR MEMBER
Spouse is Jane Clay
Service: Deacon, Elder, Nominating Committee Board, Chair of Congregation Sunday School teacher

BRYAN SARGENT



RETIRED
24-YEAR MEMBER
Service: Deacon, Elder, Bridge team, WTB, TNFP, Heavenly Helpers, Fall-Hamilton, Leadership Woodmont, Nominating Committee Chair, Original Men's Bible Study, Worship committee

SANDY SMITH



VP MARKETING - AMSURG
24-YEAR MEMBER
Spouse is Steve
Service: Leadership Woodmont Leader, Faith Leader, Board Chair, Elder Chair, Spiritual Director

WOODMONT CHRISTIAN CHURCH
LEADERSHIP NOMINATIONS 2020

DEACONS

WILL ALEXANDER



**CHIEF REVENUE OFFICER,
NASHVILLE SOCCER CLUB
2-YEAR MEMBER**
Spouse is Louise, children are
Houston, Margaret, & Wynne

LOUISE BEASLEY

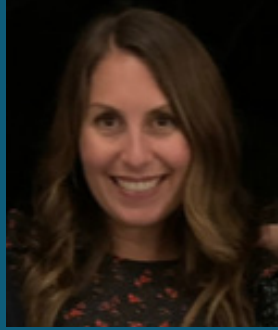

**STAY-AT-HOME MOM
2-YEAR MEMBER**
Spouse is Matt, children are
Laura, Wilson, & Billy
Service: WCPS Advisory
Board, WCPS Auxiliary Board
(past chair), WCPS Room
Parent, WTB

CHARLIE BITER



**REAL ESTATE MANAGEMENT
1-YEAR MEMBER**
Spouse is Camille Holt Biter,
Service: WTB, Point of View
Class, "Geezers," Life Group,
Shepherds Team

CAMILLE HOLT BITER



**RETIRED VANDERBILT
PROFESSOR
1-YEAR MEMBER**
Spouse is Charlie Biter
Service: Worship Committee,
WTB, RITI

ANNE COOPER



**RETIRED
2-YEAR MEMBER**
Service: Disciples Sunday
School class, CWF, Visitation,
GEMS, Green Chalice Team,
Women's Bible Study group,
Fall-Hamilton Reading Buddy

WADE DANIEL



**FINANCE
1-YEAR MEMBER**
Spouse is Pat, children are
Hallie, Ann Baker, Preston, &
Graham

GRACE DENT



**THERAPIST
2-YEAR MEMBER**
Spouse is Paul,
children are Hank & Monroe
Service: WTB, RITI

PAUL DENT



**HEALTHCARE OPERATIONS
2-YEAR MEMBER**
Spouse is Grace,
children are Hank & Monroe
Service: WTB, RITI, Children's
Sunday School

GRACE FRENCH



**YOGA INSTRUCTOR
9-YEAR MEMBER**
Spouse is Brad, children are
Diane, Bradley, & Rob
Service: WTB, Sunday School;
WCPS Fall Fest, Auction, Room
Parent, Auxiliary Board

KATHY GIBSON



**RETIRED
34-YEAR MEMBER**
Spouse is John
Service: WCPS Board Chair,
RITI, WTB, Board Secretary,
Sunday School teacher,
Leadership Woodmont

MELISSA HAGELGANS



**REGISTERED NURSE
2-YEAR MEMBER**
Spouse is Tony, children are
Andrew & Ava
Service: WTB, Pathways
Sunday School class, RITI,
CWF

BEN HALL



**INVESTIGATIVE REPORTER
NEWSCHANNEL 5 (WTVF)
2-YEAR MEMBER**
Spouse is Lesli, children are
Henry & Liam
Service: Children's Sunday
School

WOODMONT CHRISTIAN CHURCH
LEADERSHIP NOMINATIONS 2020

LEAH HARWELL



RETIRED ARTISTIC DIRECTOR
OF NASHVILLE DANCE CENTER
6-YEAR MEMBER
Spouse is Chris, child is
Mattie Ann
Service: Children's Sunday
School teacher, WTB, Advent,
Habitat

CHIP LIND



RETIRED RADIOLOGIST
2-YEAR MEMBER
Spouse is Susan
Service: RITI, Seekers Bible
Study

GREG MANGUS



SINGER
3-YEAR MEMBER
Spouse is Julie, child is
Elizabeth

MILLY MOORE



OPTICIAN
13-YEAR MEMBER
Service: Stephen Minister,
Deacon, CWF, RITI, WTB

TAMMY MORGAN



STAY-AT-HOME MOM
3-YEAR MEMBER
Spouse is Teddy, children are
Lillie, Liza, Anabelle, & Faith
Service: Life Group, Youth
Group, Bridge Team

KRISTEN NEWMAN



HOTEL MANAGEMENT
REVENUE ANALYST
7-YEAR MEMBER
Service: Habitat Coordinator,
Bridge Creative Team,
Morgan-Scott Mission Trip,
Guatemala Mission Trip

HADLEY REYNOLDS



2-YEAR MEMBER
Spouse is Tim, children are
Richard, Larkin, & Haven

TIM REYNOLDS



FOUNDING PARTNER,
DAKOTA MIDSTREAM
2-year member
Spouse is Hadley, children are
Richard, Larkin, & Haven

LAURA REYNOLDS



CHILD, ADOLESCENT, &
ADULT PSYCHIATRIST
5-year member
Spouse is Drew,
children are Archer, Palmer,
Alice, Scott, & Miller
Service: VBS, Bethany Hills
Counselor

JENNIFER RIBAS



STAY-AT-HOME MOM
3-YEAR MEMBER
Spouse is Michael, children
are Addy & Austin
Service: VBS teacher,
Children's Sunday School
teacher

RICK SLAUGHTER



RETIRED
3-YEAR MEMBER
Spouse is Heidi Kessler
Service: Bridge team

BETSY SLOAN



PSYCHOLOGIST
5-YEAR MEMBER
Spouse is Elliott, children are
Ivan & George
Service: CWF and Pathways
class

WOODMONT CHRISTIAN CHURCH
LEADERSHIP NOMINATIONS 2020

DEACONS

EMILY STEFFENS



STAY-AT-HOME MOM
7-YEAR MEMBER
Spouse is Andrew, children are
Emmeline & Virginia

ALLISON TAYLOR



RETAIL BUSINESS OWNER
5-YEAR MEMBER
Spouse is David, children are
Taylor, Cooper, & Millie James

DANIEL THORNE



MANUFACTURERS
REPRESENTATIVE
4-YEAR MEMBER
Spouse is Mary Scott, children
are Conlee & Mary
Service: Habitat, WTB

EDWIN VICKERY



DEALER, MERCEDES-BENZ
OF MUSIC CITY
3-year member
Spouse is Libba, children are
Halle & Jane Anna
Service: Wednesday Men's
Group, volunteer work

ALEX WADDEY



REAL ESTATE
13-YEAR MEMBER
Children are Hudsyn,
Briggs, & Rex
Service: Deacon, Leadership
Woodmont, WCPS Board
Chair, RITI, WTB, Men's Bible
Study, Small Groups

JAMIE WELLMAN



DIRECTOR OF MEMBER
SERVICES, TENNESSEE GAS
ASSOCIATION
5-YEAR MEMBER
Spouse is Gerald, child is Jack
Service: WTB



WOODMONT
CHRISTIAN CHURCH

CONGREGATIONAL MEETING JUNE 21
(IN PERSON OR ONLINE)



Florence Forlidas

BY JUSTIN GUNG

In the 1830s, a Lutheran pastor named Theodor Fliedner was moved by the Holy Spirit. In his town of Kaiserswerth, Germany, he founded a large hospital, as well as a special order of deaconesses. Comprised mostly of peasant women, these deaconesses were trained to be nurses.

The hospital and its nurse-deaconesses soon caught the attention of others, including a young Christian woman named Florence Nightingale. Ms. Nightingale traveled from her home in England all the way to Germany to see for herself. The Christian spirit of Pastor Fliedner and the nurse-deaconesses so impressed her that she decided to give her life to nursing. When Ms. Nightingale returned home, her wealthy family attempted to dissuade her from stepping outside the strict roles that society had for women. Ms. Nightingale was unmoved. “I felt so brave,” she wrote, “that nothing could vex me again.”

In 1854, Ms. Nightingale traveled to the shores of the Black Sea, where British soldiers were fighting the Crimean War. For hours upon hours each day, Ms. Nightingale tended to the sick and dying. She dressed wounds and administered medicine. She changed bedding and disinfected tools. She advocated for better hygiene and instituted sanitation practices that halted the spread of infection. She transcribed soldiers’ letters to their parents. Some died before they could dictate a final letter home, in which case she wrote to their parents herself, assuring them that she held their son’s hand as he died.

By the time she returned to England, Ms. Nightingale was a national hero. Nicknamed the Lady with the Lamp, Ms. Nightingale would spend the next fifty years training nurses, advancing medical care, and reforming public health. She founded the world’s first

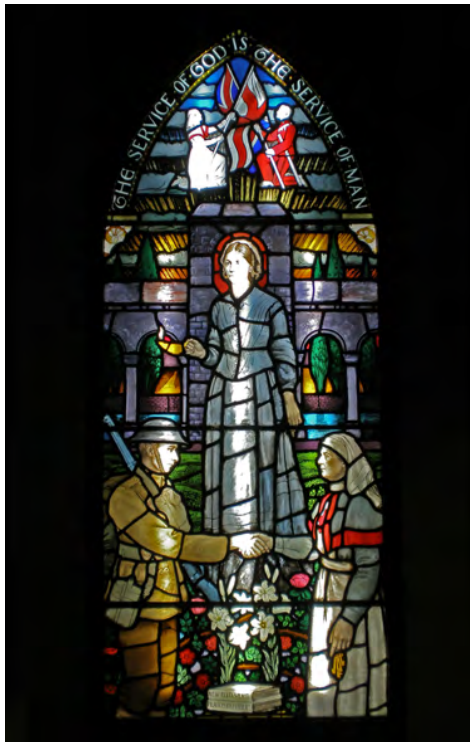

school of nursing at London’s St. Thomas Hospital, which still exists today as a part of Kings College. She laid the foundation for the entire profession and pioneered a new place for women in the workforce. She became a public health advocate who championed the causes of clean water and improved sanitation. Her ideas became legislation and increased the life expectancy of the populace.

In the 1870s, Ms. Nightingale mentored an American woman named Linda Richards. Ms. Richards returned as “America’s first trained nurse” and set about improving medical care in her own country and training others to work in the field.

The name of Florence Nightingale is synonymous with courageous, compassionate nursing care. To this day, nurses across the globe recite the Nightingale Pledge when they graduate from school and the highest honor in their field bears her name. Dr. Alvin Schmidt says it well: “This humble, compassionate woman, who was propelled by her love for Christ to help the sick and dying, lifted the art

of nursing to a level of dignity, honor, and medical expertise not previously known.”

Last week, I had the honor of praying with a dear member of the church. Jade Forlidas, an elder, retired from nursing several years ago. Since then, she has enjoyed spending time in the beautiful countryside of Arrington, Tennessee, beside her sweet husband Nick. They are active grandparents and dedicated church members.

But Jade’s free time is about to become shorter because she is coming out of retirement. She is answering the call to service and returning to Vanderbilt Medical Center as a nurse. Once again, she will rise before five o’clock in the morning, commute to Vanderbilt, spend a long shift on her feet caring for others, and then drive home to fall into bed.

Why would she do this? Why would she leave a comfortable retirement—a retirement she has fully earned—to work again? Why would she go to the frontlines of our battle with contagion? Wouldn’t it be safer to stay in the back? Why endure harassment from those protesting the “hoax” of the coronavirus? Why not just sip iced tea on the back porch with her husband as they watch their grand-daughter play?

I think it has something to do with the Christian woman who founded the profession of nursing and forever infused the work with principles of compassion and service. Moreover, it has to do with the One whose sacrificial love for the world inspired Ms. Nightingale to help others. In the Florence Nightingale Museum in London is a colorful stained-glass window. (Fitting, isn’t it, since she’s basically a saint?) Above Ms. Nightingale’s likeness are the words: “The service of God is the service of Man.”



Virtual Groups & Classes

BY ANNE-MARIE FARMER

Woodmont has many opportunities for you to connect with classes and groups online during this time of social distancing. Several of these are listed below. If you'd like more information on one of these online meetings, email annemarie@woodmontcc.org.

Christian Response to the 21st Century, Sundays @ 10 am - This class looks at current events and how scripture guides a Christian response based on social justice and the gospel.

Reflections Class and Disciples Class, Sundays @ 11 am - These two classes have combined for a study of the Gospel of John, led by Dr. Roy Stauffer. Comprised of singles and couples generally 60+ years old. Begins with a silent prayer period followed by prayers for others.

Life in the Balance Class, Sundays @ 11 am - Specifically designed for parents of preschool and elementary aged children, as well as younger couples, this class is led by Donovan

McAbee, with a focus on life, balance, priorities, friendship, marriage, parenting, and spiritual growth.

Pathways Class, Sundays @ 11 am - Designed for parents of kids in middle and high school. An energetic group of 30-50 "somethings" who are seeking spiritual and practical guidance on their faith journey

Geezers, Mondays @ 3 pm - Study books on spirituality and develop friendships in this group for older men.

Women's Bible Study, First and third Tuesdays of each month @ 10 am - Delve into the Bible and topical studies in a supportive group for women.

Roy's Morning Men's Group, Wednesdays @ 6 am - Discuss a variety of contemporary issues, books, and articles on Christian faith.

Clay's Morning Younger Men's Group, Wednesdays @ 7 am - Join

other men in conversation about living out your faith daily.

Men's Bible Study, Wednesdays @ 8 am - Discuss the books of the Bible and connect with other mature men.

Deeper Bible Study, Wednesdays @ 6:15 pm - A close study of selected Psalms, led by Beth Patillo.

Sit and Stitch, Thursdays @ 10 am - Work on your latest needlework project with a group. Beginners and learners welcome.

Youth Group virtual meetings, times vary - The Youth Group offers Sunday School, Bible studies, and other opportunities online for grades 6-12.

Young Professionals & Couples, times vary - A gathering of peers facing similar life stage challenges who enjoy each other's company. Varying from mid-twenties to mid-forties in age, some members are couples with kids while others are dating, engaged, or single.

May 17 Food Drive Results

BY STEVE LAFORGE

Bless you Woodmont!

A HUGE shout out to all of those that participated in yesterday's Food Drive to benefit Second Harvest, MNPS and Fall-Hamilton Elementary School! All together we had 4 neighborhood drives in addition to the primary drive at Campbell-West. We received:

- 3200 pounds of food!!!
- 1200 rolls of toilet paper!
- 200 rolls of paper towels!
- Over 200 bars of soap!
- Numerous bottles of hand sanitizer and disinfectant cleaner!
- Laundry detergent, dish soap and bleach!
- Disinfectant wipes and facial tissues!
- Diapers!
- Toothbrushes, toothpaste & shampoo!

The food was delivered to Second Harvest Monday morning, and the rest will go to Fall-Hamilton on Tuesday. They will distribute it to their students on Thursday & Friday of this week when they come to pick up their personal belongings at the school.

Y'all are amazing, and you definitely practice 'serving others'! God bless you!



THIS SUNDAY “DRIVE-IN CHURCH” AT 9:30 & 10:45 A.M.

ONLINE SERVICE AVAILABLE AT 7:00 A.M.

SUNDAY, MAY 24

SERMON: “ON WORDS. ONWARD.”

SERIES: “JAMES: RESETTling FAITH IN ANXIOUS TIMES”

PREACHER: REV. JUSTIN GUNG

SCRIPTURE: JAMES 3:1-12

ORGANIZATIONS SUPPORTED BY YOUR GENEROSITY 2019-2020:

ABLE YOUTH	MINISTER’S DISCRETIONARY FUND
AMBER HARDIN	MORGAN-SCOTT PROJECT FOR COOPERATIVE CHR
BETHANY HILLS CAMP	NASHVILLE DISMAS HOUSE
BLAKE MCMEANS FOUNDATION	NASHVILLE FOOD PROJECT
BRIGHTSTONE	NASHVILLE TOOLS FOR SCHOOLS
CHARIS MINISTRIES	NEEDLINK NASHVILLE
DISCIPLES DIVINITY HOUSE	THE NEXT DOOR
EASTWOOD CHRISTIAN CHURCH	OASIS CENTER, INC.
EPILEPSY FOUNDATION OF MIDDLE AND WEST TN	THE OPERATION ANDREW GROUP
FAITH FAMILY MEDICAL CLINIC	PROJECT CONNECT NASHVILLE
FAMILY & CHILDREN’S SERVICE	REJOICE SCHOOL OF BALLET
FANNIE BATTLE DAY HOME	REMOTE AREA MEDICAL
FIFTY FORWARD LIVING AT HOME SERVICES	RENEWAL HOUSE
GLOBAL PROVIDENCE GOSPEL NETWORK, INC.	ROOM IN THE INN
HARVEST HANDS COMMUNITY DEVELOPMENT CORP.	SAFE HAVEN FAMILY SHELTER
HEART FOR AFRICA	SECOND HARVEST FOOD BANK
THE HELP CENTER	SHOWER THE PEOPLE
HOPE FORCE INTERNATIONAL	SILOAM FAMILY HEALTH CENTER
INSIGHT COUNSELING CENTERS	UNBOUND
INTERFAITH DENTAL CLINIC	WORLD CONVENTION OF CHRISTIAN CHURCHES

GIVING

APRIL 26: \$18,568

MAY 3: \$77,847

MAY 10: \$31,274

MAY 17: \$69,648

PRAYERS FOR OUR CHURCH FAMILY

CONGRATULATIONS TO:

- Michelle Williams and Ken McMahan who were married on Saturday, May 16 (small service in the Garden of Prayer)

- Jenna and Davis Wedgworth on the birth of their daughter, Blakely Ann Wedgworth, on May 8.

- Gloria Jackson on the birth of her son, Brian Thomas Jackson, on May 12. 8 lb 10 oz and 21 inches. Grandmother is Linda Jackson.

- Bethany and Kyle Drury, on the birth of their son, Theodore Joseph Drury. Big brother is William.

SYMPATHY TO:

- John Shelton and Laurie Cooper and families on the death of John’s wife and Laurie’s mother, Beth Shelton, on Monday, May 11.

CONTINUING CONCERNS:

- Pat Bell
- Gayle Cherry
- Ben Curtis
- Laura Hobson
- Gary Thompson



Nonprofit Org.
US Postage Paid
Nashville, TN
Permit No.1204

The Spire

