November 12, 2026

State Highway 16
US-20/26 Interchange



Multiple Lane Closures Ahead Friday (Nov. 13) Near the US-20/26 Interchange!

At a Glance:

Where: Westbound US-20/26 and SH-16 southbound ramp north of US-20/26
When: Friday, Nov. 13 starting at 7 a.m.

These lane closures will allow crews to place concrete for roadside signage along SH-16 and US-20/26.

Here's what to expect Friday, Nov. 13:

- The SH-16 southbound ramp will be reduced to one lane starting at 7 a.m.
- Westbound US-20/26 will be reduced to one lane starting at 10:30 a.m.
  - The designated right turn lane on US-20/26 will be closed. Motorists will use the signal to turn right onto northbound SH-16.
- Once concrete is placed, the roadway will open.

Please expect delays and consider an alternate route.

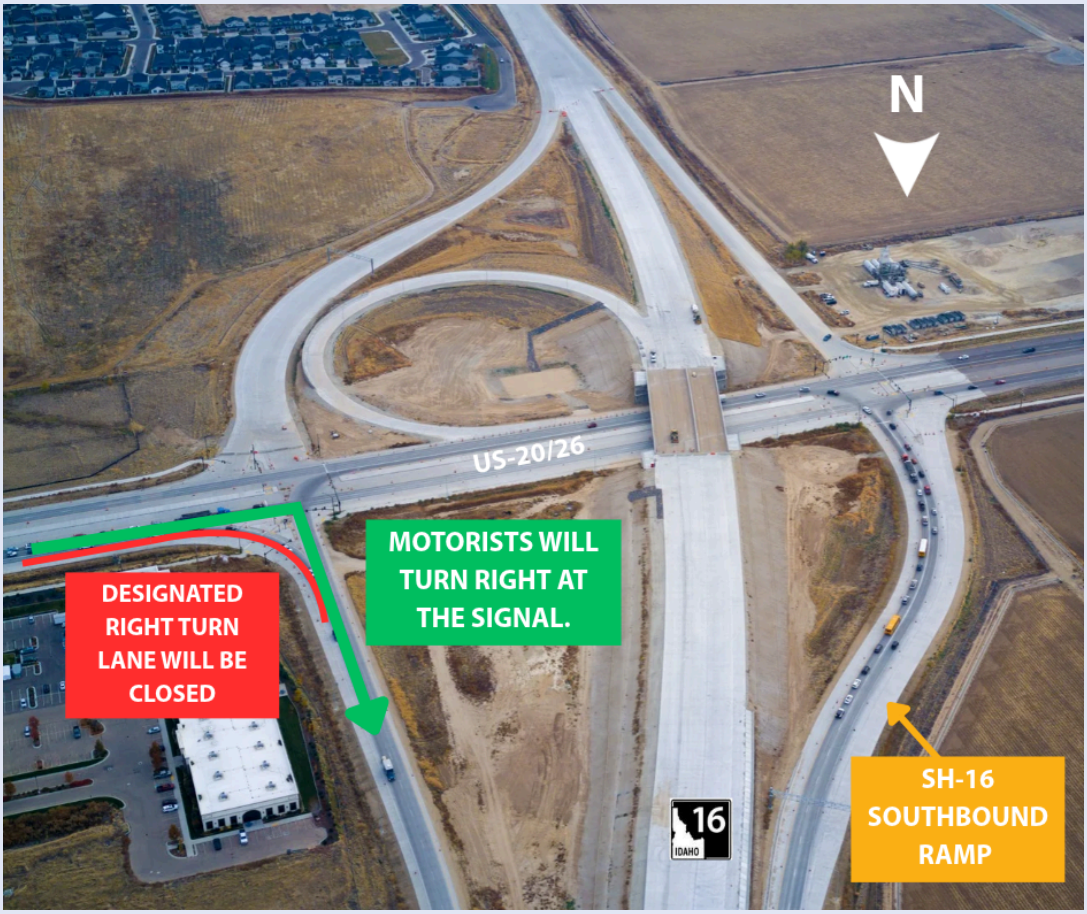

Plan extra time when traveling through the area at night and check 511.idaho.gov or the 511 mobile app for the latest updates on restrictions and delays.

Learn More:

Click each image for more information.













Website | Download this email (pdf) | Share This Email

Learn about other projects in the area with our **interactive map.**

Text HIGHWAY16 to 1-866-483-8422 to sign up for construction updates. | itd.idaho.gov/project/sh16construction | 208-334-8008

Idaho Transportation Department | 12588 Clover Meadows Dr. | Boise, ID 83713 US

Unsubscribe | Update Profile | Constant Contact Data Notice

Constant Contact

Try email marketing for free today!