Site Visit #4: November 24, 1:00 pm

I.PROJECT INFORMATION: ONAWAY TRAILHEAD

Project Address: M-211
Onaway, MI

Local Project Manager Name: Susan Edwards, AIA

Local Project Manager Telephone:
Cell: 989-916-7665
Local Project Manager Email: edwardss@rsscott.com

Report Date:
Weather Conditions: Partly cloudy :1:00 PM Temp:49 F

Days lost to weather or other events:
0

II. ACTIVITY and Status

1. Masonry walls being constructed. 3 masons working, one operating equipment. (C & M Masonry)
2. First layer HMA installed. Appears to be 1 ½" to 2" below proposed finished grade along concrete sidewalk areas.

III. SCHEDULES

On schedule

IV. ISSUES/RESOLUTIONS

V. PHOTOS AND DESCRIPTIONS

PHOTO 1: LOOKING NORTH TOWARDS PAVILLION

PHOTO 2: SOUTH ELEVATION OF ENCLOSED PAVILLION

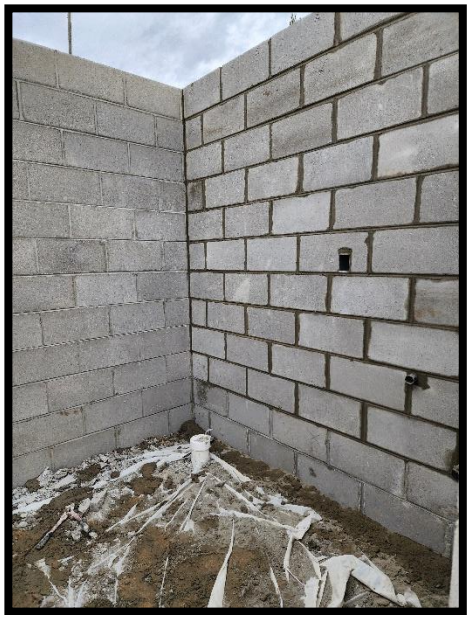

PHOTO 3: INTERIOR OF ENCLOSED PORTION OF PAVILLION

PHOTO 4: MATERIALS ON SITE

PHOTO 5: NORTH WALL OF ENCLOSED POERTION OF PAVILLION

PHOTO 7: FIRST LAYER HMA DRIVE LOOKING SOUTH

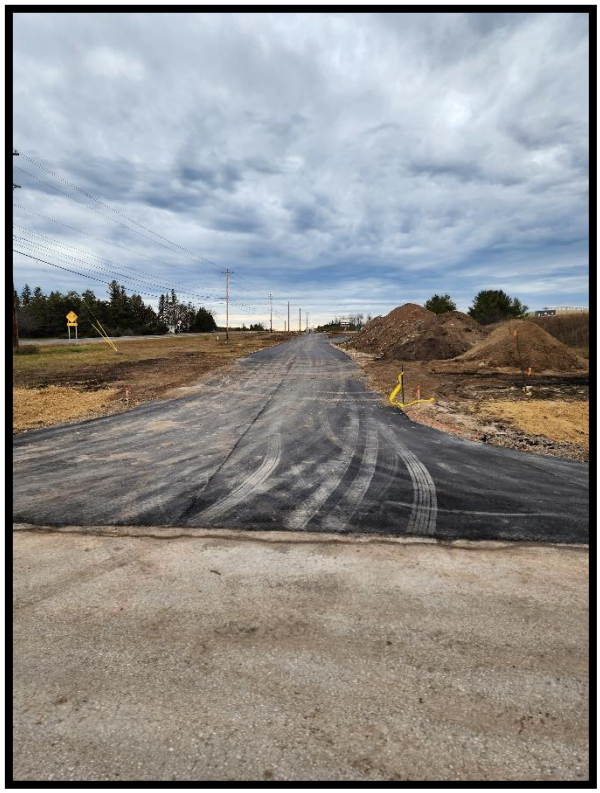

PHOTO 8: FIRST LAYER HMA DRIVE LOOKING NORTH

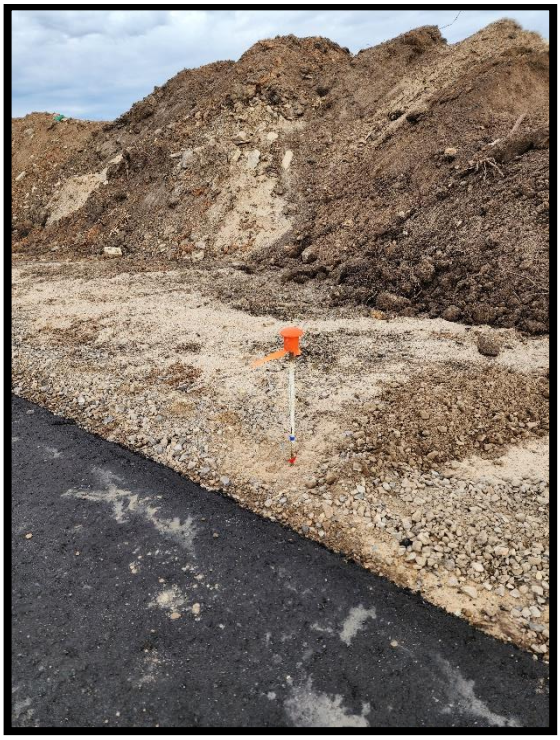

PHOTO 9: FIRST LAYER HMA DRIVE SOUTH END

PHOTO10: FIRST LAYER HMA TRILER PARKING

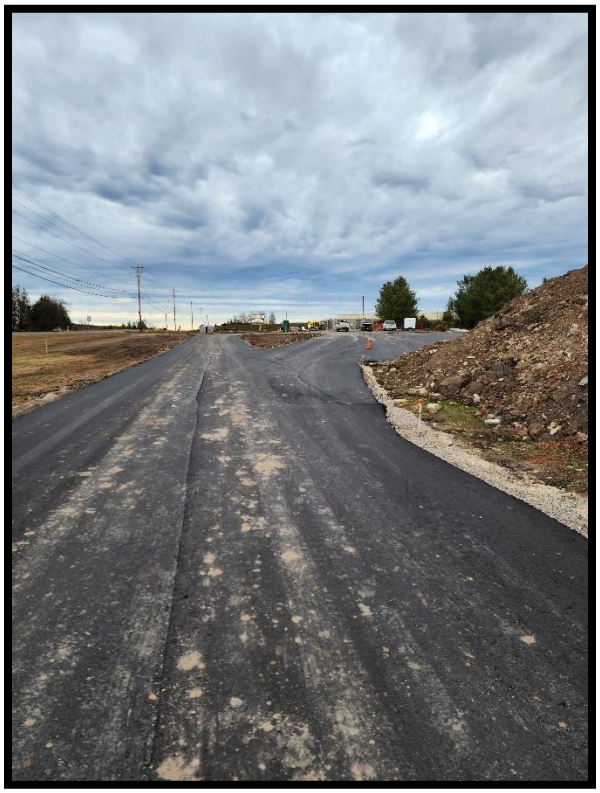

PHOTO 11 : FIRST LAYER HMA DRIVE LOOKING NORTH

PHOTO 12: PARKING IN FRONT OF PAVILLION