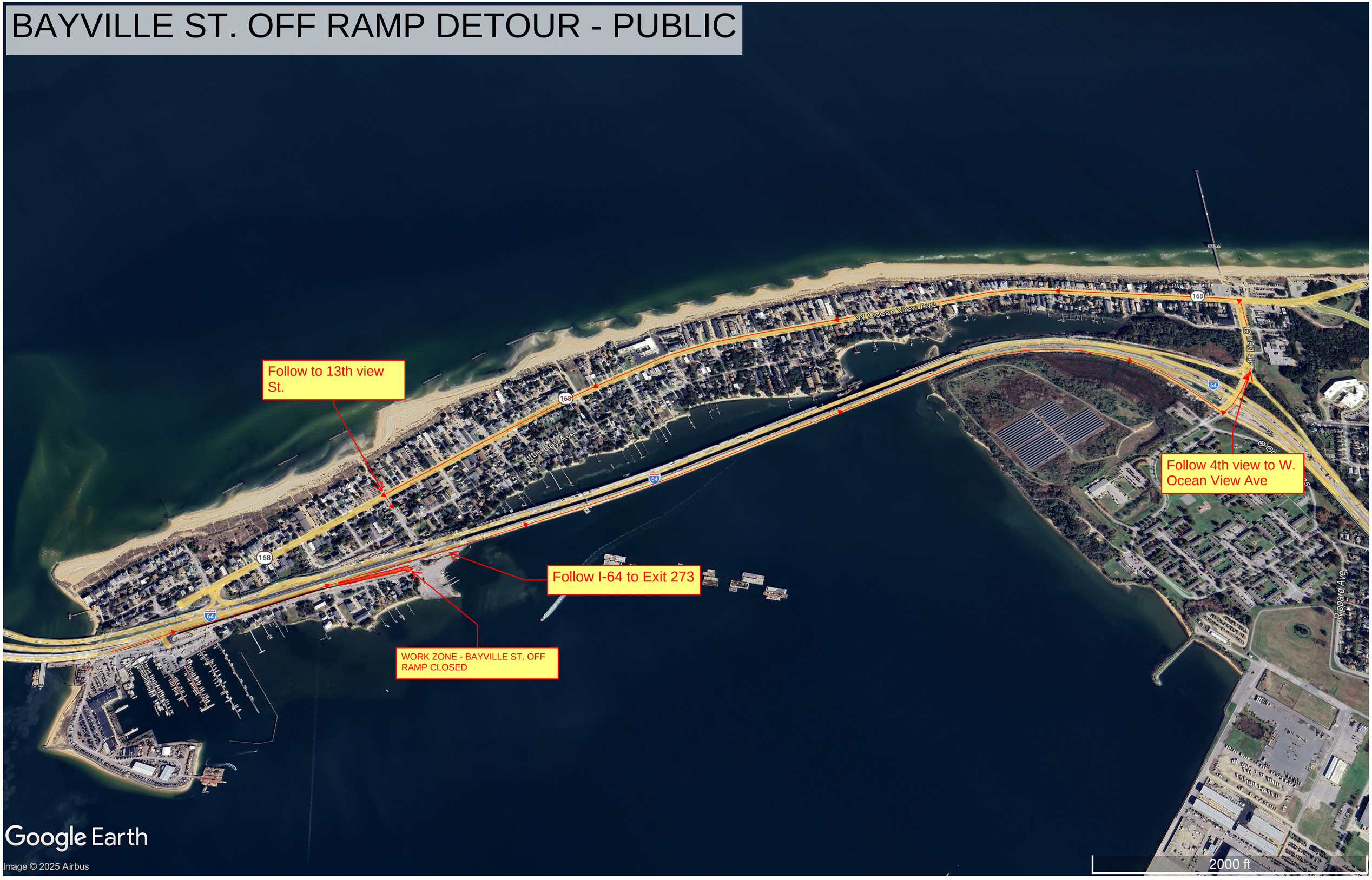BAYVILLE ST. OFF RAMP DETOUR - PUBLIC