

## 2019 MIDCOAST FINE ARTS

# Call 4 Entry!

### MIDCOAST AT GALLERY WEST

1629 2nd Avenue  
Rock Island, IL

### MIDCOAST AT CENTRE STATION

1200 River Drive  
Moline, IL

### MIDCOAST AT BUCKTOWN

225 E. 2nd Street  
Davenport, IA

### ELIGIBILITY

Open to all Iowa and Illinois artists living within 90 miles of the Quad Cities. All works must be original or prints in a limited edition. Half of exhibited art must have been completed within the last five years. Works must be of high quality, framed and/or display ready (WITH HANGING HARDWARE). Due to the high visibility of our galleries, artists should enter work that is appropriate to all audiences.

### FOR CONSIDERATION FOR THE 2019 EXHIBITION CALENDAR

Return the application portion of this form with the following:

- Five (5) examples of your proposed work, jpg format, emailed to [info@midcoast.org](mailto:info@midcoast.org) or on a CD.
- A check for \$30 (non-refundable jury fee) payable to MidCoast Fine Arts.
- A current artist statement used for promotion and exhibit labeling. Digital format required and may be added to CD or emailed to [info@midcoast.org](mailto:info@midcoast.org).

### ENTRY DEADLINE

Entries must be emailed, delivered or postmarked no later than Wednesday, October 3, 2018.

A notification of jury results and proposed exhibition calendar will be emailed by Monday, November 12, 2018.

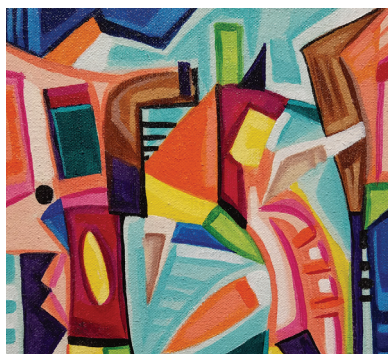

### GROUP SHOWS

Group shows will be considered. Please include a total of five images that illustrate the work of the group participants. A brief description of the proposed exhibit—including theme, number of exhibiting artists and their contact information—must accompany the submission. One application and jury fee per group show submission.

### INSTALLATION, PROMOTION, RECEPTIONS AND COMMISSIONS

MidCoast staff will assist with installations, but we do not take responsibility for delivery or pick-up transit. By entering your images, you agree that your artwork images may be shared for publicity with local media, Facebook, email blasts, and posted on MidCoast Fine Arts' website. MidCoast budgets for a modest reception per exhibition: the Final Friday (last Friday of the month and mid-December) at Bucktown; the middle Friday of the month at Gallery West, and by request at Moline Centre Station. MidCoast Fine Arts does not charge a commission on sales in these galleries. If an immediate sale is necessary and MidCoast staff members are not available, the Moline Centre Station gift shop run by MetroLINK charges a 22% commission for processing the sale.

### INSURANCE

Exhibiting artists are responsible for their own insurance for lost or damaged artwork, personal effects or equipment.

### CONTACT

For additional information: Sherry Maurer 563-424-1210, [info@midcoast.org](mailto:info@midcoast.org)



**MidCoast Fine Arts: artists helping artists. [midcoast.org](http://midcoast.org).**



# 2019 CALL 4 ENTRY

## Application Form

### CHECKLIST

- ☐ 5 jpgs on CD or emailed to info@midcoast.org
- ☐ Completed application form
- ☐ \$30 jury fee (non-refundable, payable to MidCoast Fine Arts)
- ☐ Current artist's statement

### APPLICATIONS MUST BE EMAILED, DELIVERED OR POSTMARKED BY OCTOBER 3, 2018

Email completed application to: info@midcoast.org. Or mail legible completed application to: MidCoast Fine Arts, Call For Entry, P.O. Box 4142, Rock Island, IL 61204-4142.

Artist Name \_\_\_\_\_

Street Address \_\_\_\_\_

City \_\_\_\_\_ State \_\_\_\_\_ Zip \_\_\_\_\_

Phone: Primary \_\_\_\_\_ Secondary \_\_\_\_\_

Email (required for jury results) \_\_\_\_\_

### CATEGORY IN WHICH YOU WISH YOUR IMAGES TO BE JURIED:

- |  |                                  |                                  |                                      |
|--|----------------------------------|----------------------------------|--------------------------------------|
| <input type="checkbox"/> ceramic/stoneware | <input type="checkbox"/> jewelry | <input type="checkbox"/> acrylic | <input type="checkbox"/> sculpture   |
| <input type="checkbox"/> photography       | <input type="checkbox"/> pastel  | <input type="checkbox"/> oil     | <input type="checkbox"/> mixed media |
| <input type="checkbox"/> watercolor        | <input type="checkbox"/> drawing | <input type="checkbox"/> fiber   | <input type="checkbox"/> digital     |
| <input type="checkbox"/> printmaking       | <input type="checkbox"/> glass   | <input type="checkbox"/> wood    | <input type="checkbox"/> other       |

Image List: On CD and emailed images, include artist's name and artwork title.

- |                |                         |
|----------------|-------------------------|
| 1. Image _____ | Medium/Dimensions _____ |
| 2. Image _____ | Medium/Dimensions _____ |
| 3. Image _____ | Medium/Dimensions _____ |
| 4. Image _____ | Medium/Dimensions _____ |
| 5. Image _____ | Medium/Dimensions _____ |

I accept all rules and regulations put forth in this Call for Entry. I agree to bear all liability for prompt installation and removal of works and accept responsibility for displaying work that is appropriate for all audiences. If accepted, I allow the use of images of my work to be used for promotional purposes.

Artist's signature: \_\_\_\_\_ Date: \_\_\_\_\_

### SPONSORS

MidCoast projects are supported by funds contributed in 2017-18 from the Hubbell-Waterman Foundation, the Regional Development Authority and the Scott County Regional Authority, and from Quad City Arts Dollars, provided by the Illinois Arts Council Agency, Hubbell-Waterman Foundation, and John Deere.



Above painting by Tony Seabolt.