

Sterling Ranch
Douglas County, CO
FT #13022
Map Date 3/14/2022

External Counts

1 Turning Movement Count – Vehicles, Bikes, Peds (Weekday 7:00-9:00am and 4:00-6:00pm)

- 1. Wadworth Blvd. at Waterton Rd.
- 2. Waterton Rd. at Campfire St.
- 3. Waterton Rd. at Hunters Hill Ln.
- 4. Waterton Rd. at Commercial Access
- 5. Waterton Rd. at Rampart Range Rd.
- 6. Rampart Range Rd. at Village Cir. (N)
- 7. Rampart Range Rd. at Village Cir. (S)
- 8. Titan Rd. at Roxborough Park Rd.
- 9. Titan Rd. at Taylor River Cir.
- 10. Titan Rd. at Eagle River St.
- 11. Titan Rd. at Elk River St.
- 12. Titan Rd. at Moore Rd.
- 13. Titan Rd./Pkwy. at Titan Park Cir.
- 14. Titan Pkwy. at US 85 SB Ramps
- 15. Titan Pkwy. At US 85 NB Ramps
- 16. Moore Road at Waterton Road
- 17. US 85 at Airport Rd.

- Directional Daily Count (Weekday 48-Hrs)
- 1. Waterton Rd. west of Campfire St.
 - 2. Waterton Rd. west of Rampart Range Rd.
 - 3. Rampart Range Rd. south of Waterton Rd.
 - 4. Rampart Range Rd. north of Waterton Rd.
 - 5. Roxborough Park Rd. north of Titan Rd.
 - 6. Roxborough Park Rd. south of Titan Rd.
 - 7. Titan Rd. west of Taylor River Cir.
 - 8. Eagle River St. north of Titan Rd.
 - 9. Titan Rd. west of Moore Rd.
 - 10. Moore Rd. south of Titan Rd.
 - 11. Moore Rd. north of Waterton Rd.
 - 12. Waterton Rd. east of Moore Rd.
 - 13. Titan Rd. west of Santa Fe Dr.

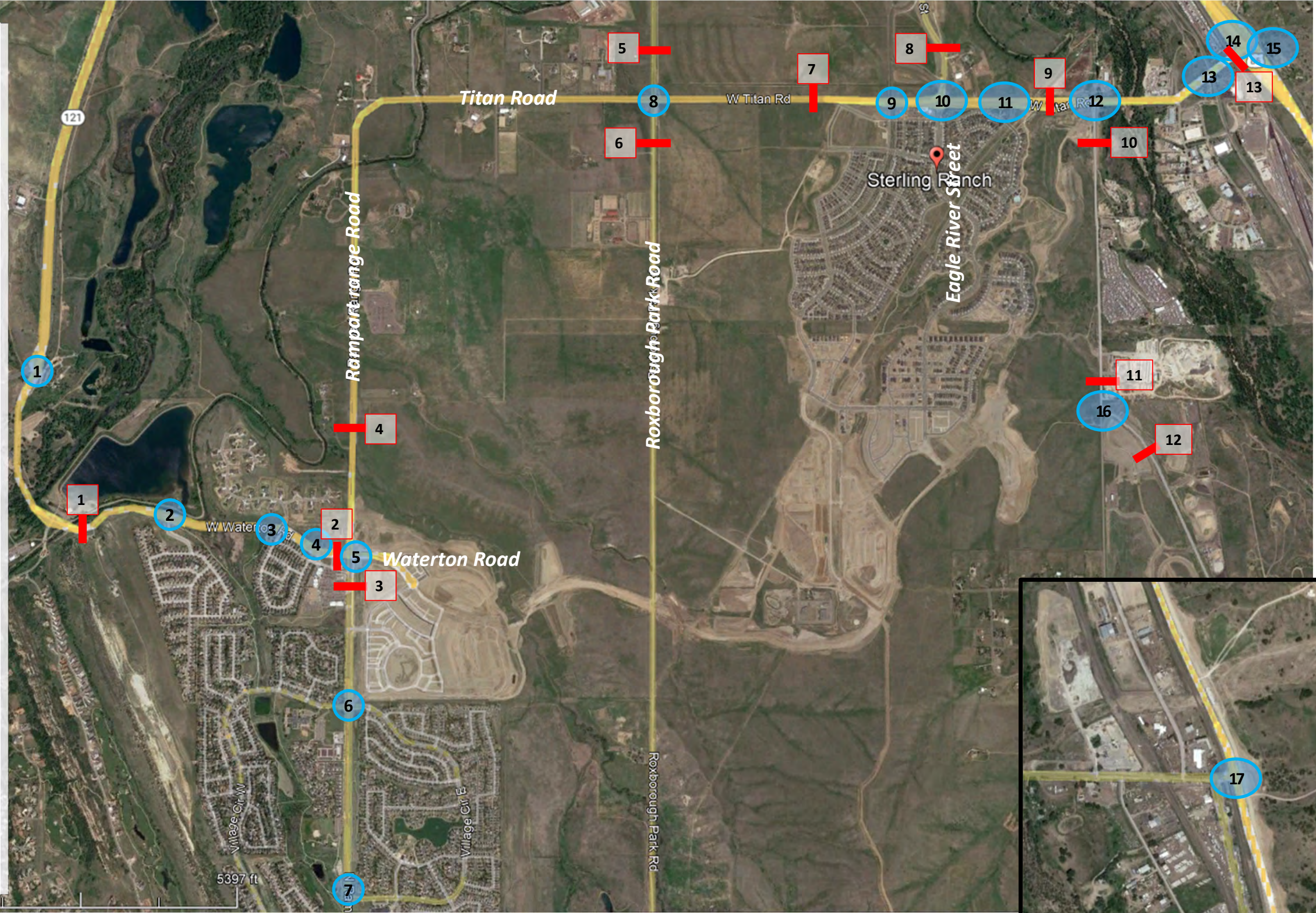

Internal Counts – Option 1, minimize counts

Sterling Ranch
Douglas County, CO
FT #13022
Map Date 3/14/2022

- Directional Daily Count (Weekday 48-Hrs)
- 1. Taylor River St. south of Titan Rd.
 - 2. Eagle River St. south of Titan Rd.
 - 3. Elk River St. south of Titan Rd.
 - 4. Taylor River St. south of Pinery River Ave.
 - 5. Eagle River St. south of Pinery River Ave.
 - 6. Eagle River St. south of Gore Creek Ln.
 - 7. Middle Fork St. south of Mt. Jackson St.
 - 8. Basalt Dr. south of Estes Park Ave.
 - 9. Eagle River St. south of Slate River St.
 - 10. Pinery River Ave. east of Taylor River Cir.
 - 11. Pinery River Ave. east of Eagle River St.
 - 12. Pinery River Ave. north of Recreation Center
 - 13. Pinery River Ave. south of Recreation Center
 - 14. Blue River Ave. east of Elk River St.

