Exhibit A

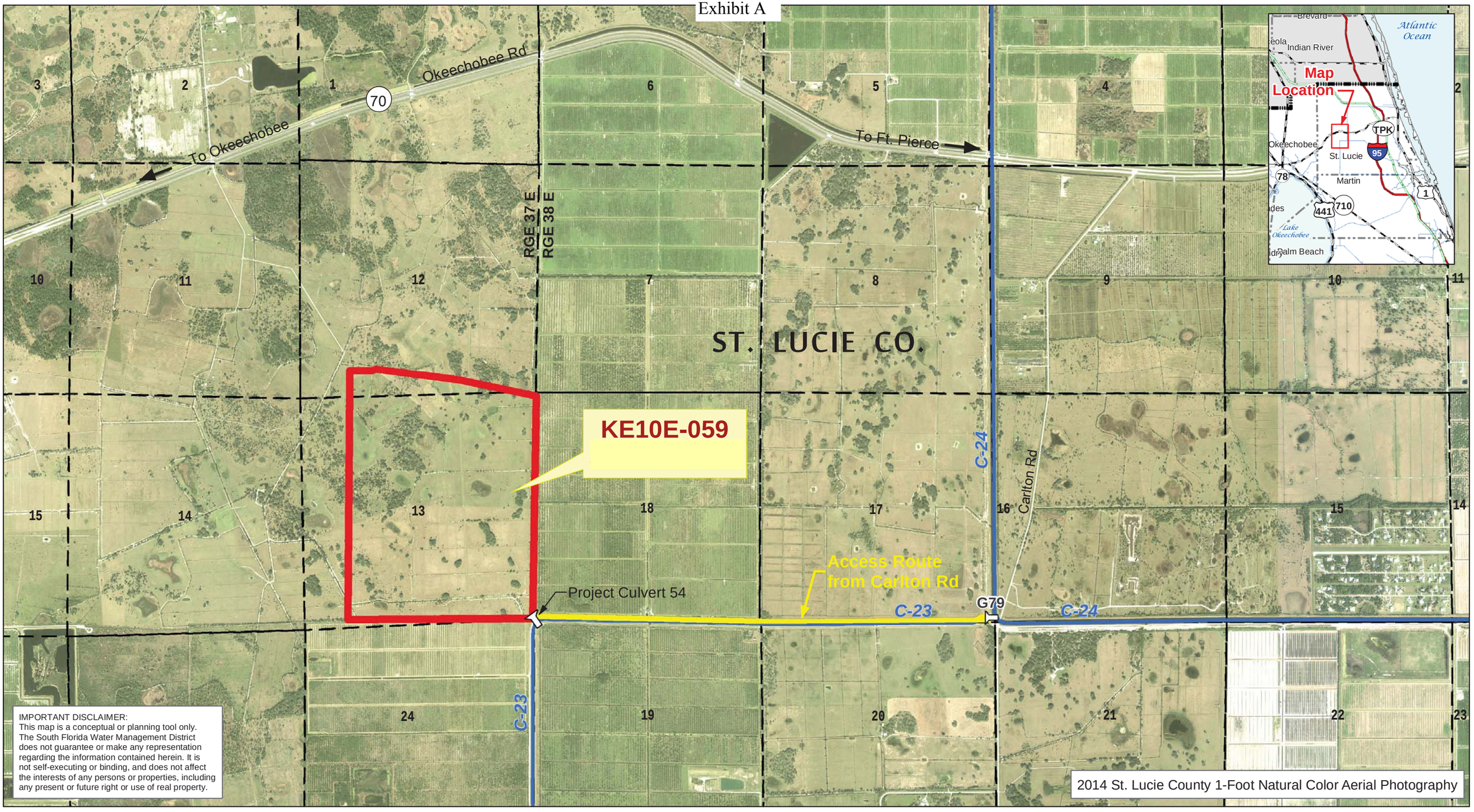

IMPORTANT DISCLAIMER:
This map is a conceptual or planning tool only. The South Florida Water Management District does not guarantee or make any representation regarding the information contained herein. It is not self-executing or binding, and does not affect the interests of any persons or properties, including any present or future right or use of real property.

2014 St. Lucie County 1-Foot Natural Color Aerial Photography

sfwmd.gov

South Florida Water Management District
3301 Gun Club Road, West Palm Beach, Florida 33406
561-686-8800 - FL WATS 1-800-432-2045 - www.sfwmd.gov
MAILING ADDRESS: P.O. Box 24680 - West Palm Beach, FL 33416-4680

Indian River Lagoon South

Cypress Creek Complex
Lease No. KE10E-059
Township 36 South
Range 37 East

N
W E
S
0 0.25 0.5
Miles

UPDATED
22-JUNE-2016

GEOGRAPHY SECTION GIS LAND RESOURCES

For copies of this map: (L:\covs_83\ec\areas\irlagoon\c23-24\2015-02-18_MAP_cmiessau_IRLsouth_CypressCrkComplex_LeaseKE10E-059.mxd), produced on 11/14/2013 by CMIESSAU, contact the GIS Section
Revised By P.S. Ellis - 06/22/2016